Store
Telephones
Bdwy. 1168
Home 10063

Day"

mendous Values in Every Section—

or Instance:

Silk Dresses Reduced

9.50 and 24.00 to

5.00

15.00

the height of their modishness—of quality good at their first prices—but reduced for ure—and immediate clearance!

for general business wear, for street, for navy, copen, black and gray.

Different Styles in All

evenly distributed and the styles so well that the matter of price remains but a mat- easy will it be for most women and misses t something becoming from any one of the

ch at Values Like These Should Mean Shopping to Avoid Disappointment!

er's—Downstairs Store—Today)

2.95

Girls' Coats

at Climax Day Prices

—at 7.95

For girls of 10 to 14 years of age. Coats of silver tone and made with large pleat and small tucks in back, finished with narrow belt and big, comfy pockets to keep small hands warm on cool days. They're full lined for extra warmth.

—at 8.95

For girls of 10 to 14 years of age. Lovely coats of novelty coatings with large, warm collars and deep pockets. Lined throughout.

—at 10.50

For girls of 8 to 14 years of age. Good, warm coats for school. They're well made of pretty novelty cloths, and trimmed with heavy silk and have fancy colored lining.

—at 12.50

For girls of 8 to 14 years of age. Of fancy mixtures, some have plain collars, others with collars of fur that buttons on. The pretty dolman style that girls always like.

—at 13.95

For little tots of 7 to 14. Exceptionally stylish models of fine wool novelty coatings. Large throw collar finished with silk stitching. Especially good looking coats at a very inexpensive price.

(Hamburger's—Downstairs Store—Today)

LATEST EDITION—5 CENTS.

The Times
LOS ANGELES

"Sail on, sail on, and on, and on."

GREATER SOUTHERN CALIFORNIA

DAY MORNING, VOL. — XL. OCTOBER 29, 1921.

FIREBUGS START SIX FOREST FIRES!

RUSH MEN TO MALIBU DANGER ZONE; FLAMES FANNED BY HIGH WIND

Fanned by a high wind, six forest fires were sweeping over valuable forest lands in Los Angeles county yesterday after what was believed to have been another outbreak of incendiarism. The fires were so widely scattered and so many reports were received at the county forestry offices that County Forester Flintham chartered an airplane for a tour of inspection over threatened districts.

The most dangerous blaze found was in the Malibu district, where more than 3000 acres were ablaze, with the flames driven before a high wind. As soon as this fire was discovered to be so serious, Mr. Flintham returned to the city and gathered a party of fire fighters whom he led in person back to the Malibu section.

The party left the city before 10 a.m. yesterday. It is expected several hundred men will be rushed to the burning area as soon after daylight this morning as possible.

The flames in the Malibu were believed started early yesterday morning and were not discovered until the airplane inspection was made. The fire is near the Ventura line and aid fro mthat county in fighting the spread of the blaze is expected.

Three fires were burning early yesterday near Russell Valley. These fires were strung out in a line and, according to the forester, had every indication of being of incendiary origin. Deputy rangers assisted by residents of that district were reported late in the day to have the flames under control, but strong guards were left on-duty during the night to prevent any further spread.

The flames have been sweeping a tract of about fifty acres on the valley side of Topanga Pass, but this blaze was reported under control early in the evening and the fighters there made available for work in other more menaced districts. Two fires covering from twenty to fifty acres were reported along the Ventura county line, one near the mountains and other along the coast. A few men were dispatched to those localities and the flames soon were under control.

"The Malibu fire is threatening brush worth millions of dollars to the watershed," said Mr. Flintham last night. "It is impossible to estimate the damage that can be caused to drainage by denuding those hills of the brush."

He also expressed the belief that incendiarism is causing as much trouble as the usual carelessness of campers, farmers and others.

"When the temperatures range above 85 degrees with little or no wind the conditions are ripe for extensive fires," he said. "Persons burning brush under those conditions cost the county millions of dollars. The weather has been such that everything started going at once and we ought to be in a dozen places at one time. Any dry day makes the forest like tinder and when a spark is dropped the flames are on a rampage within a few minutes."

Special efforts to trap fire bugs are being made by the Forestry Department in connection with the city and county police forces. Every ranger and deputy sheriff has been notified to keep careful watch when fires start and to report on conditions at the time. It is an expressed belief that some person or persons are deliberately setting fire to brush in many places; there seems no other way to account for many of the fires that have been frequent during the past few weeks.

LATE MORNING NEWS

MOTHER OF THREE KILLED; POLICE SEEKING HUSBAND.

Mrs. Antonina Carava, mother of three children and stepmother of three more, late last night was shot and killed in the bedroom of her home at 2021 Darwin avenue. Jack Carava, 10 years of age, told the police that he had been awakened by the shots and had rushed from his bedroom in time to see his father, Mike Carava, leave the house with a revolver in his hand.

Mrs. A. Arcena, one of the three daughters, told the officers that her mother and stepfather had frequently disagreed over the division of certain properties owned by each in this city.

Mrs. Carava was found by her stepdaughter, Mary Glaviola, with her clothes afire, after the latter had heard the commotion in the bedroom. Police officers stated that her clothes had been set on fire by the discharge of a revolver at close range. Mrs. Carava was shot once in the breast and once in the back.

Lieut. Hoover and Officer Built of the Lincoln Heights division learned that Mr. and Mrs. Carava had been married about six months, that Mrs. Carava had divided her property with her husband and that the latter had refused to divide his property with her.

A search made for the husband late last night and early this morning failed to locate him.

DEATH TRAP CHARGED AGAINST TWO.

JAMAICA (N. Y.) Oct. 28.—Charged with laying a death trap for Harry Dewey Garbe, ambushed and shot twice last night, Guesie Humann, the alleged lure, and Joseph Libasci of Brooklyn, accused of the shooting, are held without bail for examination on a charge that will depend upon whether Garbe succumbs. According to the police, Garbe said Miss Humann telephoned him and asked him to take her for a walk. After strolling a mile, two men jumped out from behind shrubbery. Without a word of warning, two shots were fired. Gussie ran. The man who did the shooting disappeared in the same direction.

JOBLESS MAN SEEKS TO DIE.

Despondent because of his inability to obtain work, according to his statement to Officers Morah and Knotts of the University Police Station, Joseph Jacobs, aged 59 years, a pantryman, of 208 East Third street, attempted to commit suicide on Bonsallo avenue between Seventieth and Seventy-first streets late last night by firing a bullet into his head from a .38-caliber revolver. Failing in his attempt, he staggered to the home of S. J. Leonard, at Seventieth street and Bonsallo avenue. He was later taken to the Receiving Hospital, where it was said he might recover.

LITTLE EVENING PARTY COMES HIGH.

Ed Wilson, who lives in a hotel at Fourth and Main streets, reported to the police at 3 o'clock this morning that he had been held up by two gentleman bandits late last night while participating in a little party at the apaesments of Miss Madge Gerton, 3096 Sunset Boulevard, and robbed of $85. According to Mr. Wilson, he asked Miss Gerton if she knew who the unceremonious strangers were. She told him she would go and find out and, according to Mr. Wilson, she is still gone.

FRAZIER LOSING IN RECALL VOTE.

FARGO (N. D.) Oct. 29.—More than half of the estimated vote cast in the gubernatorial contest in yesterday's recall election had been tabulated up to 2 a.m. today, almost entirely from independent territory, and showed R. A. Nestos, independent candidate, leading Gov. Lynn J. Frazier, Nonpartisan, by 25,000 votes. When 731 of the State's 2094 precincts had reported the count stood: Nestos, 62,804; Frazier, 38,990.

FIREMEN OVERCOME BY SMOKE.

SACRAMENTO, Oct. 29.—Two firemen were overcome by smoke in a fire which broke out early this morning in the basement of a local candy store. One fireman, Boots Brody, is in the Emergency Hospital seriously injured. Irwin Peters, 23 years old, fireman, is near death and will die, physicians say, and three firemen are injured as a result of the blaze. The fire was still burning at 1:55 a.m.

FOG HALTS JAPANESE DELEGATES.

VICTORIA (B. C.) Oct. 28.—The steamer Kashima Maru, with Prince Tokugawa and other Japanese delegates to the Armament Conference aboard, is fog-bound off Swiftsure Light, ten miles from Cape Flattery, where she cast anchor early tonight. If the fog lifts she will reach Victoria about daybreak.

SEATTLE, Oct. 28.—Fire in cotton waste in the engine-room of the Admiral Line steamship Admiral Rodman early tonight damaged the vessel to the extent of $30,000 before brought under control by city firemen.

TION WELCOMES FOCH, WORLD'S SUPER-SOLDIER.

hal Captures am; Leaves Capital.

[BY A. P. NIGHT WIRE.]

...RK, Oct. 28.—Marshal ... came to America ... New York and then ... conquer the rest of the ... went to Washington to-... at a President Harding. ... was first to welcome ... to these shores.

...welcome began 100 ... sea. There the liner ... him to the New World ... twelve American de-

...PLANES ARRIVE.

... the war craft had it ..., but soon through ... a squadron of sea- ... marshal raised his head ... roaring sound of sputtering ...

... passed the George ... which had raced into ... Pershing in order ... to first to grasp the ... and as he stepped on ... in route to the Amer- ... National Convention at ... Mo.

... came another wel- ... to the Navy cut- ... the soldier of France ... with Ambassador ... Assistant Secretary of the ... and many other ...

...RAUS SALUTE.

... series of receptions had ... The next came off ... guns thundered a ... at sunset.

... for yards from Castle ... his famous country- ... had set foot on ... the Marshal found ... a reception that even ... would feel were con- ...

... crowds of open ground ... escorted by a great ... of mounted police ... the entire trail, ... cheering many stories ... every window, on the ... of dizzy cornices ... cranes above the street ... men and women wav- ... of America and ... the streets below were ... great array of welcomers ... men and little children. ... seemed as if all the little ... York were there with ... which they wished to ... the Marshal's hands.

...SHOUT ARISES.

... the soldierly little ... in light blue uniform of ... of the pier a mighty ... few minutes previously ... had appeared to the ... and flourishes, and ... for the French ...

... greet the Marshal, ... at a rakish angle. ... taking of the merciless ... smiling face or keen, ... marching straight ... dressed with hands out- ... America's mili- ... A hush seemed for a ... over the crowd as ... was warmly clasped ... in the open square, ...

(Continued on Second Page.)

Marshal Ferdinand Foch.

FUGITIVES PILE TRAIN IN A DITCH.

Three Seriously Injured as Removed Rail Wrecks Grand Trunk Passenger.

[BY A. P. NIGHT WIRE.]

FLINT (Mich.) Oct. 29.—Grand Trunk passenger train No. 5, eastbound, was derailed near Elba, when persons for whom a Sheriff's posse are searching removed a rail from the track. Three men were injured seriously. The entir train, with the exception of one Pullman car, was thrown into a ditch.

The train, a fast passenger, bound from Port Huron to Chicago, was running at a high rate of speed, but the engineer was able to see that one of the rails had been torn up in time to slacken the speed and the coaches merely sheered into the ditch without great damage.

Trainmen reported three men were observed hiding in a woods along the track. An investigation revealed that spikes were removed from a thirty-foot section. The tools with which the men worked were found beside the track and identified as having been stolen from a tool house. A posse was organized and search begun for the three men, who fled into the brush.

The injured were the fireman, a porter and an attendant riding in an express car carrying race horses. Traffic, railroad men said, probably would be blocked for a day, the track having been torn up for 100 feet.

TOLEDO (O.) Oct. 29.—Marshal Hilliker of Elba, Mich., in a telephone communication to the Times, says he was at the scene of the Grand Trunk wreck and that three are injured and none killed.

NTON MAKES APOLOGY.

...on of Conditions at Government Printing Office is Proposed by Lineberger.

[BY A. P. NIGHT WIRE.]

...HINGTON, Oct. 28.—An apology to the House, which attempted ... expel him, was made today by Representative Thomas L. ..., of Texas, in a letter to Speaker Gillett, read to his ... promptly applauded—especially by Republicans.

...ntly conveying the same ... which he arose to defend ... from the charge that he ... in the Congression- ... affidavit re- ... conversation between two ... no part in the brief ... preceding the presenta- ... speech.

... was sent to the Speaker ... before the House by ... Walsh, Republican, ... sitting in the ...

...WORDS STRICKEN.

... behalf of Mr. Blan- ... Representative Garrett of ... Democratic lead- ... reading, asked that ... read by the Texan in ... Representative Long- ..., Ohio, be strick- ... permanent record of ... ground that they ... in the stress of debate ... intended. Represen- ... of Wyoming, the Re- ..., objected.

... then asked Mr. ... was any truth in ... that he had expressed ... to send out 250,000 ... speech, expunged from ..., and he had re- ... forcefully able, he ... in the hands of every ... in the country "just as ... uttered among Repub- ... Mr. Longworth had put the Texan "on a limb" and that probably two score or more who had been in doubt, voted for expulsion simply because of the member's own statement.

INVESTIGATION IS ASKED.

Investigation of conditions at the public printing office by a special committee of five members was proposed in a resolution today by Representative Lineberger, Republican, California.

Given the right to edit his speech, Mr. Blanton said he would have eliminated the words "just as it is" before printing but in the distress that followed a vote of censure by the House and a public reprimand by the Speaker he had overlooked them. These were the words Mr. Garrett had asked be eliminated but which remained upon the insistence of Mr. Mondell.

Mr. Blanton told members today he merely wanted to say in reply to Mr. Longworth that he would reprint and circulate his own speech without ipcluding profane and obscene words, alleged to have been used by boys in the printing office and put into the form of an affidavit and filed with the public printer.

HOW much would you be worth if you should lose all you have?

FLAT LEVY IS ADOPTED.

Senate Approves Tax Amendment

Passes Recommendation for 15 Per Cent Charge Against Corporations.

[BY A. P. NIGHT WIRE.]

WASHINGTON, Oct. 28.—After rejecting two proposals for a graduated income tax on corporations—each by a margin of a single vote—the Senate adopted today, 38 to 26, the Finance Committee amendment to the tax revision bill providing for a flat 15 per cent tax.

Proponents of a graduated levy, or of some other plan that would prevent the proposed increase of 10 per cent in the tax of thousands of corporations making small profits, gave notice that they would renew their fight later. They expressed confidence tonight that they would win.

GUARANTEED SUPPORT.

Senator Walsh, author of the two amendments voted down today, 11 to 37, said he had been assured by Senators Johnson and Myers, who were absent today, that they would support his amendment when next presented. Senator Walsh also expects to win over some Republicans who voted against him today.

The first proposal of Senator Walsh was for a tax of 10 per cent on the first $100,000 of income, 15 per cent on the next $200,000 and 20 per cent on all over $300,000, with an added provision that corporations which did not pay an excess profits tax for the calendar year 1920 should pay only at the rate of 10 per cent.

MAKES PROVISION.

After this had been rejected, Senator Walsh offered it again with a provision that in addition to those not paying an excess profits tax in 1920, corporations whose net income did not exceed 8 per cent on the invested capital should pay only at the 10 per cent rate.

The fight over the estate tax section followed. It led the Senate into a night session and resulted in the adoption, 44 to 15, of the compromise agreement to increase the present maximum rate of 25 per cent on all that part of an estate over $15,000,000 to 50 per cent on all over $100,000,000.

Senator Walsh then proposed that there be a tax of 15 per cent on the transfer of tax-free securities in an estate with an exemption of $50,000 of such securities.

He said this would "test the sincerity" of Senators who had expressed the wish that the government could obtain some tax from this class of securities. The Walsh amendment led to another long

(Continued on Second Page.)

SEEK SLAYER OF PRIEST.

Alleged Murderer Eludes Pursuit.

Rolando, Suspect, Said to be on Way to Butte; Reward of $2000 Offered.

[BY A. P. NIGHT WIRE.]

LEAD (S. D.) Oct. 28.—Andrew Rolando, a miner, wanted here in connection with the death of Father A. B. Belknap, pastor of St. Patrick's Cathedral, has eluded pursuit and boarded a Chicago, Burlington and Quincy train at Edgemont, bound for Butte, Mont., according to information received by officials here tonight.

Special Assistant County Attorney John Heffron announced that Edgemont authorities had learned from trainmen that a man believed to be Rolando had been put off a train several times before he arrived in Edgemont today, because of failure to pay his fare, and had left for the West, presumably for Butte.

OFFICERS ARE WARNED.

Telegraphic dispatches were filed to cities along the road notifying authorities of the $2000 reward for the arrest of the alleged murderer.

Valuable information was supplied by Mary Krasovic, a young woman held by authorities as a witness, it was said tonight. Officials said she declared in a sworn statement she was to have left Lead Wednesday with Rolando in an automobile for Butte.

Victor Lucier, local banker, informed officials Rolando had sought to borrow $300 from the bank with which to buy an automobile. The loan was not obtained.

OPEN VERDICT RETURNED.

Rolando is reported to have spent last night in a mine tunnel near Rochford and officials said his apprehension is believed only a matter of hours. The other principal development in the official investigation into the death of the priest was the inquest. An open verdict was returned that Father Belknap died from the result of a "gunshot wound not self-inflicted and that the shooting was felonious."

MISSING SINCE WEDNESDAY.

Suspicion was directed toward Rolando, officials said, last night when it developed that Rolando had been missing since Wednesday and that a pistol and hammer, similar to weapons used in the killing of the priest, were found in the miner's room. In connection with this development, a young woman, whose name is withheld by the officers, is being guarded in a private home to be held as a witness. Walter Pas-

(Continued on Second Page.)

EXECUTE MEXICAN PLOTTER.

Firing Squads Slay Others Fomenting Revolt at Mexicali, Calexico Hears.

[EXCLUSIVE DISPATCH.]

CALEXICO, Oct. 28.—At least one military execution has taken place in Mexicali within the last twenty-four hours. Well-authenticated rumors, lacking nothing but formal official confirmation, say there have been other firing-squad executions of persons suspected of implication in a movement to foment a revolution in the Northern District of Lower California.

The absence of Gen. Rodriguez, military commander of the district, who left Mexicali hurriedly in an automobile this afternoon for Tijuana, makes confirmation of the reports impossible. Orders have been received by subordinate officials to give out no information.

The man about whose death the main facts have come to light was a soldier, who, a few days ago, enlisted in the calvary at Mexicali. His name is withheld. It is asserted that he was sent by the revolutionists not only to act as a spy, but also to foment a revolt among the troops of Gen. Rodriguez.

When he was arrested and searched, it is stated, a long list of names of soldiers with whom he had talked was found in his pocket.

He was court-martialed, convicted at 4 a.m., yesterday and shot immediately.

Insolvent Bank Vice-President, Benedict, Dead.

[BY A. P. NIGHT WIRE.]

EVANSVILLE (Ind.) Oct. 28.—The body of Isham Taylor, 54 years old, vice-president of the insolvent Farmers' Bank at Newburg, Ind., was found today near Yankeetown. His throat had been slashed with a razor.

Taylor had married Miss Marie Marrill, 18 years old, yesterday. Examination of the bank's books recently showed a deficit of $150,000, it was said.

HIGH TIDE HITS GEORGIA BEACH.

Residences Are Wrecked and Bath-houses Washed Away.

[BY A. P. NIGHT WIRE.]

SAVANNAH (Ga.) Oct. 28. A tide, closely approaching a tidal wave, beginning late yesterday and swelling beyond bounds during the night, played havoc with property along several miles of the beach at Tybee, a resort near here. Residences were wrecked, bath-houses washed away, board walks destroyed and pavilions attacked.

FIND BODY OF YOUTH IN WATER.

Knife Wound Near Heart is Cause of Three Theories of Student's Death.

[EXCLUSIVE DISPATCH.]

NEW YORK, Oct. 28.—A body found floating in the Niagara River near Buffalo last night was identified today as that of Kenneth R. Losey, son of M. D. Losey, principal of the Northport High School on Long Island. A deep stab wound was found near his heart. Losey was a student at Wesleyan College in Middletown, Ct., but left the college suddenly on October 13, presumably to visit his parents. He did not arrive at Northport and no word was heard from him, either by his parents or by his friends.

The police of Buffalo are at a loss to explain Losey's death. They are working on three theories, each of which seems quite plausible in the face of the facts known concerning the young man, his habits and his friends. It is possible, the police say, that he was murdered by robbers. The knife did not pass through either his coat or his overcoat, so that it seems probable that robbers were searching him when he had his hands up, stabbing him when he began to offer resistance.

Possibly Losey might have met some one on the train going home who induced him to go to Buffalo on some pretext. As far as is known, no one among his classmates at Wesleyan went with him when he left college. The third theory holds that Losey inflicted the knife wound himself and then plunged into the river.

Unidentified Bandit Killed Near Colton.

[BY A. P. NIGHT WIRE.]

SAN BERNARDINO, Oct. 28.—An unidentified bandit, about 45 years old, was shot and fatally wounded tonight when he attempted to hold up A. D. Berger at the latter's filling station between Riverside and Colton. Allen Berger, son of A. D. Berger, heard the command of the bandit and went to his father's assistance. He replied to the order to hold up his hands by firing. The bullet struck the bandit in the head. He died two hours latar at Riverside, after refusing to give his name to officers. A youth who accompanied the bandit escaped. The dead man was armed with a revolver.

RAIL PEACE IS ASSURED.

Strike Order is Rescinded.

Brotherhood Chiefs Declare Men Will Obey Decision and Remain at Work.

Road Officials Will Press for Ten Per Cent Wage Cut, They Assert.

[EXCLUSIVE DISPATCH.]

CHICAGO, Oct. 29.—Peace reigns in railway circles but the issues which threatened war are yet to be disposed of.

The rail stike scheduled to start Sunday was called off shortly before midnight Thursday. Less than twelve hours later, however, railroad executives declared their intention to press the 10 per cent additional wage reduction proposal which, added to other grievances, provoked the walkout order.

"Our program for the immediate future as announced October 14 remains unchanged," said Samuel M. Felton, president of the Chicago Great Western Railway, and chairman of the western railroad executives' committee. "Only a further reduction of wages will restore prosperity."

Samuel Odun, editor of the Railway Age, supported this contention.

NO SURPRISE TO UNIONS.

But the plans of the railroads as thus revealed seemingly were no surprise to the heads of the "big five" brotherhoods. They said they had expected such announcements but were resting easy in what they believed to be assurance from the United States Railroad Labor Board that no action will be taken for some time. And the pledges of railway executives not to move without authority at the board added to the sense of security, the union chiefs said.

W. G. Lee, president of the Brotherhood of Railroad Trainmen and chief among the brotherhood leaders as a proponent of peace, said tonight: "So far as I am concerned, when I addressed the joint meeting of brotherhood general chairmen Thursday night and urged adoption of the resolution declaring the strike off, I acted with full knowledge of what the future attitude of the railway executives would be.

NO IMMEDIATE ACTION.

"Of course they will continue to ask for the 10 per cent wage reduction. We expect that, but Mr. Hooper in the statement issued Tuesday night said the Labor Board docket of cases is crowded and that there was no danger of immediate action. This assurance was sufficient to avert a threatened calamity; the same assurance is adequate now."

As arranged at the peace conference in the Morrison Hotel, Thursday night, the code messages to brotherhood general chairmen throughout the country declaring satisfactory settlement had been reached and cancelling strike orders were dispatched this morning from Cleveland, brotherhood headquarters.

No doubt that those will serve their purpose was expressed in any quarter.

NO RUNAWAY STRIKES.

"I expect the unions to follow the

(Continued on Second Page.)

WASHINGTON IS GRATIFIED.

Settlement of Railroad Strike Pleases Members of Harding Cabinet.

[BY A. P. NIGHT WIRE.]

WASHINGTON, Oct. 28.—Expression of administration opinion on the withdrawal of the call for a railroad strike awaits the report sent President Harding by the Railroad Labor Board, it was said today in high official circles. While the board does not usually report to the President upon its proceedings, it will do so in this instance, it was explained, having been charged by the Chief Executive with the responsibility for meeting the strike situation.

Beyond expressions of gratification that the threatened tie-up of the nation's transportation system has been averted Cabinet members generally evidenced a desire to defer comment until they had more detailed knowledge of the basis of settlement.

The only expression of opinion from labor circles here came from President Gompers, who declared the "spirit among railroad men today is one of resentment."

"The railroad strike will not take place—now," Gompers said, "but if the Railroad Labor Board goes on cutting down wages and working conditions, the present American railroad labor organizations—which are the most reasonable in the world—will be succeeded by organizations which will voice the sentiment of the dissatisfied, the restless and the discontented."

Gompers emphasized his opinion that the establishment by the Esch-Cummins law of the Labor Board was an error in governmental policy.

"The government's position has always come to one of coercing labor, of threatening with jail and injunction men who consider striking," Gompers said. "Yet, the fact is that American labor is made up of citizens of the republic, who are not going to drop back, or to allow a withdrawal of the standards of living which they have attained by their efforts."

Although declining to comment on the clearing of the strike situation, Secretary Hoover made public tonight the plan of a comprehensive organization built up by the Commerce Department to co-operate with governors of States for moving necessities in case of a railway strike.

President Harding is understood to be considering a recommendation to Congress to effect the transfer of the Labor Board's seat of operations from Chicago to Washington.

SEEK TO REDUCE COTTON ACREAGE.

[BY A. P. NIGHT WIRE.]

BIRMINGHAM (Ala.) Oct. 28.—A resolution urging farmers of the South not to increase the 1922 cotton acreage over that planted in 1921 was unanimously adopted last night by the American Cotton Association in annual convention here.

EXPECT RUSH OF RAIL BUSINESS.

Local Roads Preparing for Heavy Traffic.

Yards Full of Empty Cars to Haul Vegetables.

Expect Increase of Passenger Reservations.

Orders from Chicago received yesterday in Los Angeles calling off the threatened railway strike brought a feeling of relief to operating men but increased the worries and activities generally of traffic men.

While there was no apparent rush of freight or passenger traffic yesterday it was expected such rush would begin today and increase for several days reaching a peak early in the week.

Passenger agents reported more inquiries yesterday but only the usual amount of travel. However, it was pointed out, that was more than should have prevailed, owing to the fact that tourist travel has about ceased for the year. The round trip tourist tickets from eastern points to Southern California expire on Monday and few tourists took the chance of waiting until the limit because of the strike threat.

HEAVY TRAFFIC EAST.

Eastbound transcontinental trains from Los Angeles have been heavily loaded for the past three weeks and it was estimated that not more than a few hundred summer visitors remained in the city or at beach cities.

Incoming travel was heavier yesterday than for some time. The California Limited on the Santa Fe came in with three full sections and other through trains were equally loaded.

Freight traffic is expected to increase rapidly. The movement of celery, lettuce and some other vegetables from this section has just begun and more than 10,000 cars of such perishable freight will be ready for shipment within the next ten days. Vegetable men who have been delaying harvest as long as possible began yesterday getting the crops ready for shipment. Extra refrigerator and box cars have been asked for in this section and traffic men of each of the three lines have sent in rush orders for empties.

SITUATION CHANGES.

The situation with regard to empty freight cars changed wonderfully overnight. When the strike was in prospect none of the men responsible for keeping trains moving wanted the yards under his charge to be congested with long strings of empty cars; with the strike off the empties are more desirable and it was estimated yesterday that this city and vicinity had around 50,000 cars available for use within the next few days.

"There will be no freight blockade in this section even if the demand triples," declared an operating official of the Southern Pacific yesterday. "This section has been favored with cars for some time. The usual movement of cars here for crop movement had started when the strike loomed and other divisions were quite willing then to send their cars this way. This will all add to the Los Angeles district facilities now that troubles are over for the time being."

READY FOR BUSINESS.

Similar reports were made by the Santa Fe and the Salt Lake Route. Each of the lines reports plenty of cars and motive power to handle any rush of traffic.

Light westbound freight movement has been resorted for several days owning to failure of eastern shippers to consign their goods when there was possibility of such consignment being tied-up en route. This lull was due to affect Los Angeles within a couple of days, but resumption of normal import business should not be delayed more than a week at most, according to traffic experts.

Up to yesterday evening there had been no reservations for space on eastbound passenger trains but it was said a rush for such reservations could be expected today.

STRIKE ON TEXAS ROAD CALLED OFF.

COUNTRY OWES DEBT OF GRATITUDE TO GOV. HOOPER, BOARD MEMBER SAYS.

[BY A. P. NIGHT WIRE.]

CHICAGO, Oct. 28.—The strike of 600 trainmen of the International and Great Northern Railroad, operating in Texas, has been called off by the general chairman of the road, according to a telegram received here tonight by W. G. Lee, chief of the Brotherhood of Railroad Trainmen.

A declaration that the "whole country owes a debt of gratitude to Gov. Hooper" was made here today by G. W. W. Hanger, a member of the public group on the Railway Labor Board. He referred to his fellow board member. Ben W. Hooper is a former Governor of Tennessee.

AMERICAN-GERMAN PEACE TO COME SOON.

[EXCLUSIVE DISPATCH.]

WASHINGTON, Oct. 28.—Final re-establishment of peace between the United States and Germany is expected within ten days at the most, according to administration officials here.

The actual status of peace will follow exchange of ratifications of the peace treaty, which will occur in Berlin next week. Immediately thereafter, it was stated yesterday, the President expects to issue a proclamation of peace.

TACOMA MAN NAMED LOGGERS' PRESIDENT.

[BY A. P. NIGHT WIRE.]

SAN FRANCISCO, Oct. 28.—Resolutions urging the extension of the Forest Service air patrol to Washington, Idaho and Montana in 1922, vocational training at sawmills and logging camps to teach foremanship, and a Congressional appropriation to carry on a campaign of extermination of forest insect pests, were adopted today by the Pacific Logging Congress at its closing session.

L. T. Murray of Tacoma was elected president.

PEACE ASSURED FOR RAILROADS.

(Continued from First Page.)

counsel of the committees so that there will be no sporadic outbursts in any quarter," said President Lee of the trainmen. "Last year during the unauthorized switchmen's strike, there were such outbursts but as a result the charters of ninety-three locals were withdrawn and more than 25,000 men suspended.

"The men know the committees here would accept nothing that was not for the best interest of the organization.

"I am very happy that this has been settled. But so far as I am concerned, all the credit for settlement is due to Gov. Hooper and the manner in which he conferred with us.

"When I think of the hundreds of letters on my desk from old members of the brotherhood, from their wives and children asking me to do everything in my power to avert a strike, I am glad they have been spared the suffering that would have resulted.

WOULD HAVE QUIT.

"There is no doubt that if the settlement had not been made the men would have left their jobs and some would never have returned."

Lee was asked concerning the strike of the six hundred trainmen of the International and Great Northern, a Texas railway, who walked out last Saturday.

"I have no authority in that matter," he replied. "But I am hopeful it will end to the satisfaction of all concerned."

From other sources it was learned these men, described in railway circles as "out on a limb," will be given opportunity to return to work without prejudice. Efforts to this end, it was said, were being made both by members of the Railroad Labor Board, acting unofficially, and executives of trunk lines. The International and Great Northern is under receivership and may be regarded as beyond the board's jurisdiction.

"If the Texas strikers are permitted to return in good standing much will be done to promote good feeling between carriers and their employees," said one railway president today.

STILLMAN'S WIFE WOULD BE GUARDIAN

Surrogate Cohalan Reserves Decision; Both Sides to File Briefs Soon.

[BY A. P. NIGHT WIRE.]

NEW YORK, Oct. 28.—Surrogate Cohalan reserved decision today on an application of Mrs. Anne U. Stillman, defendant in divorce proceedings instituted by James A. Stillman, to be made general guardian for the sons, James, 17, and Alexander, 11. Both sides were given a week to present briefs.

Opposing the application, Outerbridge Horsey, of Mr. Stillman's counsel, said the father had wisely handled James's personal property of $157,810, yielding $11,346 a year and the $1898 in securities owned by the younger son. He denied the boys were specific beneficiaries under any trust funds and said their holdings were largely presents from their father and grandfather.

The upstate court in which the divorce action was filed left it to the children to choose the parent with whom they would live, and both boys remained with the mother, Mr. Horsey said, contending that for another court to rule on the matter might cause conflicts.

Counsel for Mrs. Stillman, replying to Mr. Horsey's declaration that the father did not want the boys to squander their money and that Mrs. Stillman was inexperienced in business affairs, declared she was thoroughly equipped to care for their material as well as physical welfare.

SEE INDICTMENTS AGAINST OIL MEN.

FRESNO COUNTY GRAND JURY INVESTIGATES LAWLESSNESS DURING STRIKE.

[EXCLUSIVE DISPATCH.]

FRESNO, Oct. 28.—Three indictments charging a score of oil workers in the Coalinga field, with assault, kidnaping and robbery, are expected to be returned tomorrow when the Fresno county grand jury completes its investigation of alleged acts of lawlessness in connection with the San Joaquin Valley oil strike.

Interrogation of witnesses continued again today, but other than the report that the indictments would be returned tomorrow, little could be ascertained of the procedure. Over 100 witnesses have been examined by the jury, among them many of the men alleged to have participated in the kidnaping of two men from the lease of the Associated Oil Company at Coalinga and also those said to have taken part in the holding up of Sheriff's deputies on their way from Fresno to Coalinga in answer to a summons for help sent out by Sheriff Jones of Fresno county.

Supervisor Gonzer of Laton, whose county car was reported by Sheriff Jones to have been seen transporting members of a strike patrol, was also called before the jury.

FIND TRAIL OF PRIEST'S SLAYER.

(Continued from First Page.)

cal, whose arrest was requested in telegrams to police of other cities, was eliminated from the case tonight. Officers said he was wanted originally as a witness but that he was no longer wanted.

Catholic clergy from many parts of the State were here tonight for the funeral tomorrow of Father Belknap. The priest's body was removed to the cathedral, where it will lie in state until the funeral.

SACRAMENTO MILK COSTLIER ON NOV. 1.

[BY A. P. NIGHT WIRE.]

SACRAMENTO, Oct. 28.—An increase in the price of milk from 12 cents a quart to 13 cents, to become effective November 1, was announced here today by local distributors. The price to wholesale buyers will be advanced to 10 cents a quart.

DELAY MEETING ON ARMAMENT.

Postponement of One Day is Announced.

Hughes to Preside at First Session.

Public Will be Admitted, but Room is Scarce.

[EXCLUSIVE DISPATCH.]

WASHINGTON, Oct. 28. — The international conference on Limitation of Armament in connection with which adjustments of Pacific and Far Eastern problems will be sought will convene in Washington Saturday morning, November 12 instead of November 11, Armistice Day, as was originally planned.

Notice of the postponement for a day because of the big official program for celebration of Armistice Day in Washington was officially announced today.

The opening session of the conference will be a public one. It will be called to order by Secretary of State Charles Evans Hughes, chairman of the American delegation, and personal representative of the President of the United States who invited the powers to the important conclave.

President Harding will welcome the delegates as soon as Secretary Hughes has called the conference to order and the President's address probably will conclude the program for the day. It is possible that the conference may organize on Saturday but in the opinion of officials here the organization will go over until Monday.

LITTLE ROOM FOR PUBLIC.

The opening session will be held in Continental Memorial Hall which accommodates 1400 persons. Arrangements for admission of the public have not been definitely announced but it is admitted by those in charge of the arrangements that the prospect for the general public getting into the hall is a very slight one. After the delegates to the conference their staffs and their advisers have been taken care of, the committee on arrangements replaces the press as next in importance, and they take the view that the public will have to depend upon the press for its share of participation in the proceedings. The press will occupy some three hundred seats. Tickets of admission will be issued also to the members of the cabinet, government officials, the members of the Senate and the House and members of the diplomatic corps in Washington. By the time all these have found their places in the hall there will be little room for anyone else.

KATO EXPRESSES VIEWS.

Vice-Admiral Kato, head of Japan's naval delegation to the conference, expressed his views on the coming conference today in a public statement.

"Each day," he said, "I am impressed more and more with the profound significance of the conference and I consider it one of the greatest privileges of my life to have the opportunity of assisting in this epoch-making conference.

"During the World War the advantages and strength of co-operation among the Allied and associated nations have been thoroughly demonstrated. In these times of peace this same spirit must become even more dominant in guiding the nations in their task of reconstruction.

NATIONS CANNOT STAND APART.

"No longer can any nation stand apart and disregard the fact of absolute interdependence in the family of nations.

"I am satisfied that this was the very idea which inspired America to call the conference and prompted the other nations to give such a hearty response.

"In a conference of this nature, however, the first essential to success is the spirit of conciliation and noninterference among the nations. May I not suggest the motto of 'give and take, like and let live' which has been so aptly put by some writer in America? In this spirit I am convinced that the conference will be able to arrive at a just and effective understanding and to measure up to the high expectations of the world."

HARDING COMMENDED.

[BY A. P. NIGHT WIRE.]

DES MOINES (Iowa) Oct. 28.—Resolutions commending President Harding for having called the conference on armament and asserting that relief from the burden of competitive armament is indispensable to the restoration of sound economic life and normal conditions, were adopted at the Iowa Disarmament Conference here late today. The conference was attended by several thousand representatives of commercial and agricultural organizations, women's clubs, State, county and city officials, fraternal societies, professional associations, labor unions, religious bodies and the American Legion.

On economic grounds war has been out of court a thousand times, Bishop Homer Stuntz, of Omaha, declared. He said there are three things which the United States must help to do if success crowns the work of those who would see an end of war and war preparations:

First—The cultivation of international thinking.

Second—The acceptance of the responsibility of world leadership.

Third—That the United States lead off in limiting her armament.

Bishop Stuntz declared, however, that economic arguments will never abolish war, and said disarmament must be approached as a moral question. "If the congress on disarmament is to really register as a factor in history," he said, "it will have to go beyond and behind guns and ships and dig into those unrighteous alliances and unholy national ambitions which hitherto have led to war."

Public opinion, he said, is the powerful arm, which can smite war preparations to the death.

SIXTY IN FRENCH DELEGATION

[BY CABLE AND ASSOCIATED PRESS.]

PARIS, Oct. 28.—The French delegation to the Washington conference, as completed today comprises four principal delegates, thirty-four advisers and experts, who, with stenographers and clerks, will make the delegation about sixty.

SPANIARDS IN MEXICO LOSE.

[BY CABLE AND ASSOCIATED PRESS.]

MADRID, Oct. 28. — Premier Maura has received a telegram from the Spanish Agricultural Federation, asserting that Mexicans are seizing all Spanish property in Mexico and the Mexican government declines to pay attention to the protests of Spanish owners.

WASHINGTON NEWS IN BRIEF.

[EXCLUSIVE DISPATCH.]

WASHINGTON, Oct. 28.—The question of the soldiers' bonus has been revived and the Senate faces a vote of the issue turned down at the request of President Harding.

The Senate today approved the 15 per cent flat tax on corporation earnings in the revenue bill, but it had a narrow escape when the Walsh graduated tax from 10 to 20 per cent missed adoption by the margin of one vote.

Official announcement was made today that the first session of the Armament Limitation Conference will be held Saturday, November 12, instead of Armistice Day, owing to the full program of exercises here on November 11.

President Harding told friends today he was satisfied that his appeal for political equality to the negro had made a favorable impression on the thinking people of the South.

Drys in Congress have formed a sort of battalion of death to insist on passing the bill to prohibit beer as a medicine, taking it up in the Senate as soon as the tax bill is passed.

CONFERENCE ON IRELAND SUSPENDED.

No More Meetings Until After Monday's Debate in House of Commons.

[BY CABLE—EXCLUSIVE DISPATCH.]

LONDON, Oct. 28.—The Irish conference will be suspended until after Monday's debate in the House of Commons, but while there will be no meeting either of the full conference or of the committee, the individual members are still meeting to discuss the specific points and the Irish are said to be drawing up a formal reply to certain questions put to them by Prime Minister Lloyd George on points regarding allegiance to the crown and allegiance to Ulster.

Lloyd George went to his country home tonight for a week-end, which he will spend in preparation for the debate on Monday. It is expected that he will win the greatest triumph of his career, receiving an overwhelming vote of confidence amounting to a blank check for the Irish negotiations. This probably will enable him to get things into such shape by Tuesday or Wednesday that he will be able to sail for Washington on Saturday.

It is possible that the Prime Minister may decide to adjourn the Irish conference until after his return leaving the question of details to be worked out by committees for his consideration later.

The die-hards are making the struggle of their life to make a decent showing on Monday, but it is not expected that they will be able to muster more than fifty or six votes. Many waverers who might have joined them were scared by Lloyd George's fighting attitude and have lined up with the government

FREE TRANSPORTATION FOR NATION'S GUESTS.

RAILROADS PERMITTED TO MAKE NOMINAL CHARGES FOR CARRYING HEROES.

[EXCLUSIVE DISPATCH.]

WASHINGTON, Oct. 28.—Authorization to give virtually free transportation to Marshal Foch, Gen. Diaz, Admiral Beatty and Lieut.-Gen. Baron Jacques while they are in the United States, it developed today, has been given by the Interstate Commerce Commission to the railroad companies over which the foreign military and naval leaders will travel. The authorization followed an inquiry from the White House as to how the visitors could enjoy free transportation.

Under tariff filed with the Interstate Commerce Commission under the authority granted, a charge of $12 will be made for the use of a special train by Marshal Foch and his escorts, "as guests of the American Legion," from New York to Kansas City and thence back to Washington. When Gen. Diaz, Admiral Beatty and Baron Jacques traveled to Washington from New York, the cost of the service was $1.

A similar charge will be made for transporting Admiral Beatty from New York to Chicago. A rate of $4 was made for Gen. Diaz and his escorts for the trip from Washington to Kansas City and from the latter city to New York in a special car. A charge of $2 has been fixed for Baron Jacques's trip from Washington to Kansas City.

The Federal statute against railroad companies giving free transportation to others than railroad employees or members of their families prevented the railroads from issuing passes to the foreign visitors, and the fixing of the nominal charges under special permission of the Interstate Commerce Commission became necessary.

ANGELENO SYNDICATE ACQUIRES BIG TRACT

PURCHASES 37,000 ACRES OF OLD LAND GRANT FOR FARMING AND STOCK RAISING.

[BY A. P. NIGHT WIRE.]

SAN FRANCISCO, Oct. 28. — The Mariposa land grant in Mariposa county, consisting of 44,380 acres patented to Gen. John C. Fremont in 1850 by the government, was sold today for about $600,000, by Edward H. Benjamin, a San Francisco mining engineer, for the ten owning interests to four groups of Arizona and California purchasers.

The gold mines on it, which have not been worked for years, one time yielded a total of $20,000,000, according to Benjamin, and at one of the mines, the Mt. Ophir, California, had its first mint where were coined $50 slugs now prized as souvenirs.

Among the selling owners were the estates of Hennen Jennings and William H. Hobart, Dartmouth College and the New Hampshire Agricultural College, a Hobart estate holding the majority interests.

The first group of purchasers included William J. Jones and William F. Deaver, mine owners, who took 15,000 acres and some of the old mines. Theodore E. Kelso and William H. Holmes were the second group, taking 5600 acres. According to Benjamin they plan to open the Old Princeton, Mariposa and Mt. Ophir mines. A Los Angeles syndicate which acquired 37,000 acres for agricultural and stock purposes, comprised the third group, while the fourth was the San Joaquin Light and Power Corporation, which bought the transmission lines for distributing electricity throughout the state.

DANCING NOT COMPULSORY FOR PUPILS.

Court Decides School Board Cannot Enforce It, Even Under Another Name.

[BY A. P. NIGHT WIRE.]

SACRAMENTO, Oct. 28.—Folk and other forms of dancing, even though included in the curriculum as part of the regular course in physical education, or guised as exercises, cannot be legally forced upon children attending the public schools of California against the objections and conscientious scruples of their parents, neither does refusal to take part in such exercises afford sufficient ground for the expulsion of pupils by boards of school trustees.

The Third District Court of Appeal here so held today in reversing the judgment of the Superior Court of Sacramento county in the case of C. C. Hardwick against the board of trustees of the Fruitridge school district, which is composed of F. Silva, R. L. Ennis and F. C. Brosius.

Two of Hardwick's children were expelled by the trustees after they had been forbidden by their parents to take part in the folk dances of the school. It was asserted that the exercises, although prescribed by the school as part of the physical education program, were offensive to the parents because of their conscientious scruples and contrary to their religious beliefs and principles.

SENATE ADOPTS FLAT TAXATION.

(Continued from First Page.)

fight, but was rejected without a record vote.

PASSAGE UNCERTAIN.

Republican leaders sent word to President Harding that the tax bill would be passed by tomorrow night, but many Senators on both the majority and minority side declared this hope could not be realized.

The Wadsworth amendment providing for a tax of 40 cents a gallon on beer, $1.20 a gallon on wines and $6.40 a gallon on whisky, manufactured, imported or sold for medicinal purposes, was adopted without a record vote after it had been amended to provide for double rates on such liquors unlawfully diverted for beverage purposes, the tax to be paid by the person responsible for the diversion.

The Senate next took up the capital stock tax section, but Senator Reed announced that he had "a very special" amendment to offer and suggested that since it was late the Senate might well recess until tomorrow.

"There isn't possibility of passing this bill this week," Senator Reed said, but Senator Lodge insisted that the night session go on. After some debate, however, the Senate recessed until 11 a.m. tomorrow.

Rates in Nevada Raised Without Question, Claim.

[BY A. P. NIGHT WIRE.]

WASHINGTON, Oct. 28.—John F. Shaughnessy, chairman of the Nevada State Railroad Commission, testifying before the Senate Interstate Commerce Committee's investigation of complaints against the Interstate Commerce Commission, declared that action by the Federal commission resulted in raising Nevada rates to prohibitive levels.

The commission, he said, did not investigate the reasonableness of State rates before imposing higher schedules. The ground given for the commission's action, he said, was solely that they differed from the new interstate rates imposed.

"The commission appears to have created, instead of removed, discriminations," said Chairman Cummins, commenting on individual rate situations detailed by the Nevada commissioner.

GIVEN TEN YEARS AT HARD LABOR.

SOLDIERS WHO ATTEMPTED TO STEAL PAYROLL SENTENCED AFTER COURT-MARTIAL.

[BY A. P. NIGHT WIRE.]

SAN FRANCISCO, Oct. 28.—Sentence of ten years of hard labor, each was imposed today on Privates Arthur Blair, Quartermaster Corps, and Clement J. Rue, Motor Transport Corps, following their conviction by a general court-martial on a charge of an attempted $10,000 pay-roll robbery last February. Gerald Beatyle, civilian forester, employed at the Presidio, was sentenced to one year as a co-conspirator, but was placed on probation.

ALICE JOYCE NOW MOTHER OF GIRL.

[EXCLUSIVE DISPATCH.]

NEW YORK, Oct. 28.—Mrs. James B. Regan, Jr., better known to picture fans as Alice Joyce, gave birth to a baby girl in the Women's Hospital this morning.

It was stated tonight that both mother and baby are doing nicely.

MARSHAL FOCH NATION'S GUEST.

Victor of World War Given Rousing Welcome.

Only Armistice Days Exceeded Demonstration Given.

Gallant Frenchman Member of American Legion.

(Continued from First Page.)

the pair chatted as old friends meeting at a railroad station, each intent only on the words of the other.

SALUTES VETERANS.

When the greeting was over and the Marshal started toward his car the cheering broke forth afresh. Nearly the first of his short, choppy salutes was given to veterans of France—men who had fought with him on the battle-scarred plains and valleys of the western front.

There they were, a gallant platoon—soldiers of the French artillery and infantry, blue devils and birdmen, some with empty sleeves, all with decorations.

Next the marshal's glance fell upon a battalion of American Regulars, with khaki and tin hats. And then, a sight tenderer than the rest, a group of Red Cross nurses in uniforms of white.

Photographers would not permit the Allied generalissimo immediately to step into his car. For perhaps the first time in many years Marshal Foch had to take orders. "Stand there!" "Over this way!" "Hold it!"

They came fast and furious, but they soon were over—and the marshal didn't seem to mind at all being ordered about.

PARADE OF TRIUMPH.

Then started the parade of triumph. As the line of motor cars moved under the elevated tracks, motormen forgot to move their trains. They just opened their whistles and kept them open.

There were no steps to be seen on the customhouse. There were just row upon row of people—people mad with enthusiasm, who shouted and cheered long after the marshal's car had passed. It was soon evident that, like the humblest patron of the subway, he was to stand all the way uptown, for the crowd would not let him sit down. He stood the entire way on the rear seat of his automobile, with his fingers constantly at his cap peak.

As the procession swung into Broadway, across the historic Bowling Green, the marshal found the greatest spectacle of all. Through the narrow cut, with its great stone sides, the procession pushed its way. Fluttering everywhere were the flags of America and France, of Great Britain and Belgium, of all the Allies.

SHOWER OF PAPER.

Although the sun was hot and overcoats were unneeded, the marshal must have thought himself in the midst of a blizzard, for down poured a never ceasing shower of white paper. So thick was the shower that it nearly blotted out the great spire of old Trinity, bound by yards and yard of ticker tape that fluttered from the uppermost stories of skyscrapers. The din of cheers drowned conversation.

At the entrance to City Hall Plaza the marshal found awaiting to greet him a woman in gilt armor astride a horse of gilt—a second Jeanne d'Arc. The marshal saluted.

GETS KEYS OF CITY.

Then he entered the City Hall and Mayor Hylan bestowed on him the keys of the city. The marshal didn't need them. All doors were unlatched for him.

But the man who once had commanded members of the American Legion now was under orders from that organization. On to Washington was the word passed to him and the marshal re-entered his car with Gen. Pershing.

At the Pennsylvania Station the generalissimo passed into another sea of welcomers, a sea which at times threatened to engulf him. Then he stepped onto his special train and with cheers resounding behind, set forth on his conquest of America.

Gen. Pershing left a few minutes before on a regular limited train.

NO WINE FOR FOCH.

[BY A. P. NIGHT WIRE.]

ON BOARD MARSHAL FOCH'S SPECIAL TRAIN, PHILADELPHIA, Oct. 28.—Marshal Foch will observe the letter and spirit of the prohibition law while in the United States. While diplomatic precedent would permit him to bring wine and liquor into the country for his personal use, Dr. Paul Andre, his personal physician, declared tonight the marshal intended to follow the American custom of taking only water with his meals. No wine or other liquor is being carried in the marshal's luggage, the physician said.

Marshal Foch, Dr. Andre continued, has always been very temperate, drinking but little wine with his meals, even in his native France. What table wines he does use are of the ordinary variety and he does not take any other kind of alcoholic beverage.

Dr Andre, a professor of medicine in the University of Nancy, France, has been with Marshal Foch since the war. From the day the war broke out in 1914 until the armistice, the marshal, he said, has not had one sick day.

"Except on special occasions," the doctor said, "Marshal Foch arises each day about 7 o'clock, works hard during the day and generally retires at 10 or 10:30 p.m. A pipe is his best companion when the work is done."

The Marshal's train stopped but a few minutes in Philadelphia and the time was occupied by the French military leader and his aides obligingly standing on the observation platform, while newspaper men photographed them.

WELCOMED TO CAPITOL.

[BY A. P. NIGHT WIRE.]

WASHINGTON, Oct. 28.—The American republic took Marshal Foch of France, soldier of soldiers of the Great War, to its heart tonight on his arrival in the national capital en route to Kansas City as the guest of his old comrades of the American Legion at their annual convention. He was greeted with wild cheers at the union station when his special train came in from New York, and a roaring tribute followed him as he was whirled swiftly to the New Willard Hotel where he will spend the night.

MADE LEGION MEMBER.

The only ceremony that marked the conclusion of the great French soldier's first day in America was his formal induction at the station into the American Legion itself. He was made an honorary member of the George Washington Post,

EVERY MORNING IN THE YEAR Los Angeles Times
The Times Building, First and Broadway
90c per Month | DELIVERED BY CARRIER
By Mail, in Postal Zones 1 to 4, Including California, $12.00; Monthly, $1.00. In Zones 5 and 6, Including Colorado, Oregon, Washington, Yearly, $18.00; Monthly, $1.50. In United States, Canada and Mexico, Yearly, $15.00; Monthly, $1.25.
Entered as second class matter, Dec. 4, 1903, at the postoffice at Los Angeles, Cal., under the Act of March 3, 1879.
SATURDAY MORNING, OCTOBER 29, 1921.

national chapter of the Legion sometime ago and tonight Lieut.-Commander Fisk pinned on his breast the badge of membership as he stood in the President's waiting room with Gen. Pershing beside him, French and American officers and officials grouped about. American Legion boys packed outside the structure and thousands of Americans waiting outside the station to cheer him as he emerged.

Gen. Pershing arrived here scarcely half an hour before the train bearing the French leader pulled in. He was met by high officers of the Army and Navy and of the French Embassy and the State Department, and headed the group standing at the steps of the marshal's private car when the French general stepped down.

MESSAGE TO HARDING.

A message received by President Harding through Secretary Hughes from Marshal Foch, before the latter arrived on the steamship Paris at New York, and a reply thereto by the Secretary of State, were made public tonight at the State Department.

Marshal Foch, in his message, said:

"At the moment when I am about to land on the soil of the United States I greet the President of the great republic most respectfully, thanking him for the honor which he has done me by sending an American flotilla to meet me."

The Secretary of State, in reply, said:

"The President desires me to express to you his thanks for your thoughtful message to him and to say that he is anticipating meeting you tomorrow with much pleasure. Please accept my own cordial wishes of warm welcome to the United States."

Greeting From Southland.

Enthusiasm ran high among members of the French and Belgian colonies in Los Angeles yesterday when information reached them to the effect that messages of hearty welcome to America had been sent to Marshal Ferdinand Foch by the official representatives of Belgium and France in Los Angeles. The telegrams of welcome sent yesterday by Louis Sentous and Charles Winsel, consular agent and vice-consul, respectively, of France and Belgium, and which will be delivered to the great hero by Ambassador Jusserand at Washington, are as follows:

LOS ANGELES, Oct. 28, 1921.
Marshal Ferdinand Foch,
Washington, D. C.

Mons. Francois Nogues, president of the French colony in Los Angeles, requests [illegible] of the French colony in the United States. [Signed]

Consular Agent of France in Los Angeles.

LOS ANGELES, Oct. 28, 1921.
Marshal Ferdinand Foch,
Washington, D. C.

The Belgian colony in Los Angeles, war and the [illegible] Angeles [illegible] wish you a hearty welcome to the United States. [Signed]

Belgian Vice-Consul in Los Angeles.

Mr. Sentous [illegible] with Mr. Winsel's [illegible] speeches [illegible] tendered [illegible] he visits Los Angeles.

Bans on Li... Are Re... the Legi...

DOUGLAS [illegible] law which prohibits [illegible] facture of all [illegible] except light [illegible] State of Oregon, [illegible] repealed by the [illegible] ing to [illegible] G. Bellamy, State [illegible] The action takes [illegible] the Bone bonding [illegible] explained.

DEADLOCK ON MEASURE [illegible]

WASHINGTON, [illegible] deadlock between [illegible] conferees on the [illegible] Federal aid to [illegible] broken today when [illegible] authority given [illegible] rule, yielded to [illegible] for a straight [illegible] tinue Federal aid [illegible] a substitute for [illegible] measure for [illegible] funds.

Other road [illegible] changed and [illegible] of the bill [illegible]

20—16—

Several months ago we decided to build [illegible] similar to the one shown. All but four have been sold and [illegible] ped up as soon as they were finished. These [illegible] ready. They'll go just as fast as the others—and [illegible] like rent.

They are wonderfully constructed and finished [illegible] and out. All the floors are of hardwood, even in [illegible] ets. The walls are beautifully papered. They [illegible] exceptional home values—and there are only [illegible]

Walnut Park has the backing of such men as

Fred L. Baker, President Baker Iron Works and L. A. Shipbuilding Co.
A. B. Case, President Southern California Telephone Co.
L. D. Sale, President Western Wholesale Drug Co.
Geo. H. Harvey, Barrows & Adding Machine Co.
Harry Fryman, Owner Hotel Hayward
S. P. McFarlane, Attorney

Come With Us on a

DELIGHTFUL OUTING

21-Mile Scenic Ride. Free Hot Lunch

DAILY EXCEPT SUNDAY

Comfortable Auto Busses Leave

522½ S. Hill St. (1st door north of B. & H. Cafeteria)
445 S. Hill St. (In front of Poinsettia Cafeteria)
1003 S. Figueroa St. at [illegible]

Take this trip with us or come out on the Walnut Park car (5-cent fare) going east on Seventh to Slauson avenue, east to Long Beach, then south to the Park. Those who accompany us on this trip may arrange to go in a car by calling Mrs. Seeley at Main 9122 or 10521, or you and bring you back to your home, [illegible]

Victor Gir...

205-207 H. W. Hellman Building

10521

BRANCH OFFICES

445 S. Hill St., Los Angeles, Cal.
839 S. Grand Ave., Los Angeles, Cal.
327½ S. Hill St., Los Angeles, Cal.
Keystone Drug Store Co., 2, 104 S. Main St., Riverside, Cal.
Entrance Y. W. C. A. on Figueroa St.
104 W. Fourth St., Santa Ana, Cal.
511 N. Spring St., Los Angeles, Cal.
207 E. Ocean Ave., Long Beach, Cal.

HALLOWEEN CELEBRATION
SPECIAL TABLE D'HOTE DINNER
"THE VICTOR HUGO"
SATURDAY, OCT. 29TH; MONDAY, OCT. 31ST
MUSIC AND FAVORS
$3 Per Plate
Hugo Aleidia, Prop.
623 SOUTH HILL

Men's Handke... liberal size; quality—
2 for 25
Men's all-linen ... kerchiefs; 35...
3 for $1...
Men's initial ha... chiefs; comple... sortments—
25c, 35c, ...
Silk knit ties, ... new widths in ... tiful patterns—
95c
Men's 50c quality ... ural wool sox, ...
3 pairs $1...
Madras Sh...
An assortment ... variety of strip... to 17; very att... values; choice...
Men's Sh...
Only 200 pairs in ... and light tan ... choice of either ... punching on to ... special values...
Men's Ha...
Beaver finished s... cedar and pearl ... makes them un... choice.....
All-Wool ...
One of the comb... quality, all-woo... plaids; greens, ... 34 to 46; very ... at.....
Specials i...
Cassimere trousers ... ringbone patte... stripes; up to 4...
$6.00, $...
Corduroy hiking brec... made with double ... and knees, med... weight and supe... quality—$5 and $7.5...
Many new arriv... men's suits a... those highly p... and $45. Eve... guarantee of ... ways.
Harr...
437-44...
ABARDINE RAI...
SLOAN'S TO ... ASE LAME BACK
can't do your best when y... and every muscle aches ... Apply Sloan's Lini... without rubbing, as it penet... with glow of warmth and c... put the "pep" back into y... for rheumatism, neura... sciatica, sprains and stra... and pains, bruises, stiff joi... weather after-effects.
50 years Sloan's has been ... liniment in thousands ... all over the world. ... find it clean too—leaving ... stain, mess or clogged po... very odor—healthy and stimul... guess the good it will do. ... a bottle handy for you ne... when you will need it. ... Druggists—35c, 70, $1.40...
Sloan's ... niment Pain...
Come and see the Peerless today
Dr Hobson's Eczema Ointment

Los Angeles Times
The Times Building, First and Broadway.
DELIVERED BY CARRIER | Single copies, 5c. Sunday, 10 cents. In Zone 5, including Colorado, Idaho, Montana, Nevada, Utah, Wyoming, Arizona, New Mexico. Yearly, $15.60; Monthly, $1.30. In Zones 6, 7 and 8. Yearly, $18.00; Monthly, $1.50.
Entered as second class matter, Dec. 4, 1885, at the Postoffice at Los Angeles, Cal., under the Act of March 3, 1879.
MORNING, OCTOBER 29, 1921. VOL. XL.

Bans on Liquor Are Removed by the Legislature

[BY A. P. NIGHT WIRE.]

DOUGLAS (Ariz.) Oct. 28.—A law which prohibited the manufacture of all intoxicating liquors except light wines and beer in the State of Sonora, Mexico, has been repealed by the Legislature, according to announcement today by G. Lelevier, Mexican Consul here.

The action takes all restrictions from the liquor business in Sonora, it is explained.

DEADLOCK ON ROAD MEASURE IS BROKEN

[BY A. P. NIGHT WIRE.]

WASHINGTON, Oct. 28.—The deadlock between Senate and House conferees on the $75,000,000 Federal aid in road-building bill was broken today when the latter body gave authority given by a special rule, yielded to the Senate provision for a straight appropriation to continue Federal aid to the states as a substitute for the House proposal merely for an authorization of funds.

Other road legislation was also changed and immediate passage of the bill was ensured by the action.

MEND for folders. Can Have Your Name Printed

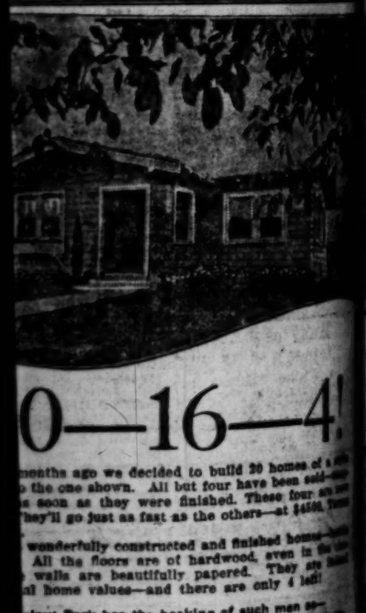

0—16—4!

months ago we decided to build 20 homes of a style like the one shown. All but four have been sold—some of them as soon as they were finished. These four are now complete, and they'll go just as fast as the others—at $4600. Terms.

wonderfully constructed and finished homes—with all the conveniences. All the floors are of hardwood, even in the bedrooms. The walls are beautifully papered. They are built for permanent home values—and there are only 4 left!

Walnut Park has the backing of such men as—

Leslie R. Cass, President Southern California Telephone Co.
Geo. E. Havard, President Southern California Telephone Co.
Burroughs Adding Machine Co.
S. F. McFarlane, Attorney

Come With Us on a
DELIGHTFUL OUTING
21-Mile Scenic Ride. Free Hot Luncheon
DAILY EXCEPT SUNDAY
Comfortable Auto Busses Leave

9th St. (1st door north of B. & M. Cafeteria) at .....
Pico St. (in front of Poinsettia Cafeteria) at .....

Make this trip with us or come out on the Hamilton (5-cent fare) going east on Seventh Street, or Jefferson avenue, east to Long Beach boulevard, south to the Park. Those who are unable to make this trip may arrange to go in a private car. Phone Mr. Seeley at Main 9122 or 10521. We will call for you and bring you back to your home, apartment or hotel.

Victor Girard
205-207 H. W. Hellman Building
BRANCH OFFICES
Los Angeles, 633 S. Grand Ave., Los Angeles, Cal.
Los Angeles, Keystone Drug Store No. 2, 708 S. Main St., Los Angeles, Cal.
Riverside, Cal., 3424 W. Fourth, Santa Ana, Cal.
Long Beach, Cal., 207 E. Ocean Ave., Long Beach, Cal.
Pasadena, Cal., 31[illegible] N. Fair Oaks, Pasadena, Cal.
Pomona, Cal., Thrift Auto Store No. 2, 1[illegible] S. Main St., Pomona, Cal.
Glendale, Cal., 99 N. Brand Blvd., Glendale, Cal.
Whittier, Cal., 1[illegible] S. Painter Ave., Whittier, Cal.

HALLOWEEN CELEBRATION
SPECIAL TABLE D'HOTE DINNER
"THE VICTOR HUGO"
SAT., OCT. 29TH; MONDAY, OCT. 31ST
MUSIC AND FAVORS
$3 Per Plate
623 SOUTH HILL

MANHATTAN SHIRTS — STETSON HATS

Men's Wear Attractions

Men's Handkerchiefs, linen size; good quality—
2 for 25c

Men's all-linen handkerchiefs; 35c—
3 for $1.00

Men's initial handkerchiefs; complete assortments—
25c, 35c, 50c

Silk knit ties, correct new widths in beautiful patterns—
95c

Men's 50c quality, natural wool sox, 35c—
3 pairs $1.00

Men's extra heavy imported heather wool sox—
Pair $1.00

Men's wool knit vests, in heathers, checks, stripes and colors—
$7.50

Munsingwear Union suits, cotton, wool and lisle—
$1.50 to $3.50

Men's gray flannel shirts, with attached collars—
$3.00

Men's fancy wool shirts in various size plaids and colors; high attached collars—
$5 and $6

Madras Shirts, Special $1.50
An assortment limited in size, comprising a wide variety of stripes and fancy patterns; sizes 14 to 17; very attractive values; choice..... $1.50

Men's Shoes, Special $7.50
Only 200 pairs in three different models, of dark and light tan calfskin; made on English last; choice of either leather or rubber heels; fancy punching on toes; special values..... $7.50

Men's Hats, Special $6.50
Beaver finished soft hats in seal, light brown, cedar and pearl; a special lot at a price which makes them unusual values; choice..... $6.50

All-Wool Mackinaws, $11
One of the country's best known makes in fine quality, all-wool mackinaws, plain colors and plaids; greens, browns and grays; sizes from 34 to 46; very attractive..... $11

Specials in Men's Trousers
Cashmere trousers to match the suit coat; herringbone patterns, plain colors and pencil stripes; up to 46 waist measure; now
$6.00, $6.50 and $7.50

Corduroy hiking breeches made with double seat and knee, medium weight and superior quality—$5 and $7.50.

Corduroy trousers, waist fitting style, tunnel belt straps; much favored by the students; extra value—$5.

Many new arrivals in men's and young men's suits and overcoats to sell at those highly popular prices—$35, $40 and $45. Every garment sold with our guarantee of absolute satisfaction always.

Harris & Frank
437-443 South Spring St.

GABARDINE RAINCOATS, $30, $35, $37.50

SLOAN'S TO RELIEVE LAME BACKS

Don't do your best when your back and every muscle aches with rheumatism? Apply Sloan's Liniment without rubbing, as it penetrates with a glow of warmth and comfort that gets the "pep" back into you. For rheumatism, neuralgia, sciatica, sprains and strains, lame muscles, pains, bruises, stiff joints, and after-effects.

For years Sloan's has been the household friend in thousands of homes the world over. And it clears the complexion too—leaving no pimples, spots or clogged pores. Its clean, healthy and stimulating influence on the skin and the good it will do. Keep a bottle handy for you never know when you will need it.

All druggists—35c, 70, $1.40.

Sloan's Liniment (Pain's enemy)

Sloan's Liniment also frees use freely every day in Dr. Hobson's Eczema Ointment. Relieves at the quick instant for eczema, acne, blackheads and other skin troubles. Dr. Hobson's Family Remedies.

Dr. Hobson's Eczema Ointment

Use and Recommend the Peerless today

Peerless Laundry Work Oct 24-29

PLATINUM is an extremely malleable metal. Yet, at the same time, it is strong and lasting and does not rust.

De Roos and Company, world-famous creators of platinum designs, are displaying many artistic pieces, including brooches, bracelets, rings and wrist watches, which express the mastery of the jeweler's art.

D'ROOS and CO.
518 West Sixth St.
PACIFIC FINANCE BLDG

AUCTION SALES

Bring the buyers in competition with each other. Your property should be handled by an experienced man.

S. K. NOLAND.
General Auctioneer—22 Years' Experience
1148 S. Western Ave., near Pico.
Phone 10613.

TAKE POISON FROM EVELYN.

Ex-Wife of Thaw Recovering From Morphine Dose.

Financial Distress Brings Suicide Attempt.

Once Dancer Cause of Murder of Stanford White.

[BY A. P. NIGHT WIRE.]

NEW YORK, Oct. 28.—Evelyn Nesbit was resting comfortably tonight after taking an overdose of morphine when a city marshal began moving furniture from her apartment.

It was a vivid day in the life of Miss Nesbit, once the wife of Harry K. Thaw, later the wife of a dancer, Jack Clifford, and now Evelyn Nesbit again, no longer a dancer herself, but owner of a tea room in the theater district.

Her financial distress, which caused all the excitement today, came to light a month ago when a city marshal appeared at her tea room with an eviction warrant. She arranged to pay overdue rent on the $300-a-month tea room and her $150-a-month apartment upstairs. The marshal went away.

Today another came on a similar mission and began taking furniture out to the street while Miss Nesbit sobbed, wrung her hands and frantically telephoned her lawyer. The lawyer obtained a truce of a few hours with the landlord, and Miss Nesbit began calling friends in the hope of raising some cash. In this she failed.

She telegraphed to her mother in Philadelphia and a few minutes after leaned out of the window and screamed:

"I've taken enough morphine to kill twenty persons," she yelled to the marshal, falling back with the cry that she was going to die.

An ambulance surgeon came quickly and used a stomach pump. The landlord on hearing about the episode announced he would wait until next Monday before pressing for the enforcement of the eviction warrant.

PANGS OF POVERTY.

From being the toast of Broadway, the companion of the famous and with her name in electric lights throughout the length and breadth of the land, Evelyn Nesbit recently was forced to feel and know that fame is fleeting.

With a name made known around the world when her husband, Harry Thaw, "mad millionaire," killed J. Stanford White, she recently had been forced to feel the harsh clutch of poverty. With fame fleeting, friends went, too, and the little tea shop she had opened in Upper Broadway during the last year was forced to close its doors. She had made a game fight against court attaches, but finally the Sheriff nailed up the notice and she was without means of livelihood.

FIGHTING FOR SON.

But with friends gone she was not fighting alone, for with her was her son, Russell, for whom she repeatedly had stated to acquaintances the fight alone was worth making.

Thaw, while in Matteawan Insane Asylum, had denied that he was the father of the boy, but against this Evelyn herself would only say: "My baby himself is the reason for my reticence about all the circumstances of his birth. And my reason is the best any woman ever had, or ever will have—to guard and to promote to the utmost within her power the best interests of the child she brings into the world."

Born in the little town of Tarentum, just north of Pittsburg, on the Allegheny River, in 1884, Evelyn's childhood life was ordinary except that she was beautiful—fatally beautiful. It was while she was in a chorus that she attracted the attention of Harry K. Thaw, pampered and idle son of a Pittsburg millionaire, then in the heyday of his gold-flinging career.

BORN TO TRAGEDY.

But she seemed to have been born to tragedy, for before this she had met Stanford White, wealthy architect and man of affairs. He was equally as interested as Thaw. But Thaw had more time, and even more money, and followed Evelyn and her mother about Europe and induced her to permit him to pay for her education at an eastern finishing school.

White still loomed on the horizon, however, and after Thaw had persuaded her to leave her mother they traveled in Europe and partook of every luxury that the millionaire's seemingly unlimited pocketbook could supply. Soon the beautiful Evelyn was ensconced in a luxurious apartment in New York. She had split with Thaw and had become the supper companion of White. He had mapped a stage career for her, he had arranged for a trip to Europe and fame loomed. It was then Thaw and White and she became the toast of the companions of both. Late hours, endless restless hours of frivolity and fancy followed. White deserted her. In the meanwhile Thaw had become desperately in love and they were married in Pittsburg in the autumn of 1905.

KILLING OF WHITE.

Then came the night of June 25, 1906, when atop Madison Square Garden a shot rang out that startled the world. Harry Thaw had killed Stanford White. Thaw confessed the shooting. He had been dining with Evelyn when White entered. He deliberately walked over to where his wife's former friend sat and shot him dead.

He was brought to trial with the greatest and most brilliant counsel table in American criminal history. The famous "brain storm" defense proved successful in gaining the appointment of a lunacy commission. He was found sane; the trial was resumed and Attorney Delmas made his famous "unwritten law" plea. The jury disagreed and Thaw went back to jail.

THAW ACQUITTED.

In January of the next year, 1908, the second trial was started and Evelyn repeated her life's story of how she had been mistreated by White and Thaw was acquitted on the ground that he was insane when he shot White and in February of that year he was committed to Matteawan.

Habeas corpus proceedings followed and twice in that year he was adjudged insane and remanded to Matteawan. In May, 1909, he was held insane for the third time. The United States Supreme Court for the fourth time denied his plea for release and he was remanded, with legal action never ceasing until Thaw escaped from Matteawan in August of 1913, to be captured, tried in Pennsylvania, liberated and then sent back to a Pennsylvania institution after he had been prosecuted by the parents of a young boy whom he had mistreated. That was in 1917.

SUED FOR DIVORCE.

In the meanwhile Thaw had sued for divorce, and was given a decree on charges that Evelyn had been guilty of improper conduct with one John Francis. He also charged that she deserted him. The Thaw baby, now 3 years old, was not mentioned in the divorce bill.

Evelyn was at the height of a new popularity and was starred in several screen productions, and was constantly in demand in vaudeville in a dancing act with Jack Clifford. There was a triumphant tour of Europe and Evelyn and Jack again were burning up the white lights of Paris, London and Broadway. But it was short lived. She and Clifford, whom she had married two years after being divorced from Thaw were divorced and there were scenes, charges and counter-charges. For a time both dropped out of sight of that portion of Broadway, which is for a winner and busy when trouble takes the trail.

Evelyn managed, however, to get under way with her Broadway tea shop, but its career was short. Her former popularity would not pay the landlord.

FILE CODY WILL FOR PROBATE.

Widow of Buffalo Bill Left an Estate Valued at $95,000.

[BY A. P. NIGHT WIRE.]

CODY (Wyo.) Oct. 28.—The will of Louisa M. Cody, widow of Col. William F. (Buffalo Bill) Cody, who died here last week, was filed for probate yesterday, and revealed an estate of $95,000, of which $15,000 is in personal property, and $80,000 in real estate.

FRANK WORKED FAST, BUT THEN HE SLIPPED.

RAN STOLEN FLIVVER INTO BLIND ALLEY AND LOST RACE TO COPS.

[EXCLUSIVE DISPATCH.]

CHICAGO, Oct. 28.—Frank Wilkins, 26 years old, is a fast worker. Just to start the day right he stole a flivver and before the police could chase him into a blind alley, he had stopped and robbed twenty women. His methods were simple but effective and had he stolen a faster car and had not run into a blind alley, he might be going yet. He would ride up to women in the residence districts, hail them, smile, tip his cap and alight. He would poke an automatic in their ribs, caution them to make no outcry and then relieve them of their purses, rings and other valuables and speed away.

The police had no trouble picking up his trail, which was marked by screaming, fainting women. The rifle squad, in a high-powered car, soon overtook him and riddled his stolen machine with bullets. Unfortunately for him, he steered into an alley and found his progress stopped by a sixteen foot brick wall so he surrendered.

"I took a thriller, a good old thriller, boys," was his only comment, as the police nailed him. At the station a wheelbarrow load of purses, furs, rings, necklaces, costly wraps and money was unloaded from the stolen car and the pockets of the bandit.

BRYAN DISCUSSES ARMAMENT MEET.

DECLARES SUCCESS DEPENDS ON RELIGION, NOT POLITICS; PEACE IS ATTAINABLE.

[BY A. P. NIGHT WIRE.]

BOSTON, Oct. 28.—The question whether the Washington Disarmament Conference succeeds is one of religion, not of politics, William Jennings Bryan asserted in a luncheon address at the Boston City Club today.

"If we want peace," he said, "and I believe it is attainable, then we can proceed toward disarmament and have some tribunal where every question can be brought and discussed with the full light upon it. If we have a tribunal then we must have disarmament. You cannot gain disarmament unless you substitute peace for war and warlike movements."

"We must build," he added, "on a doctrine of love, co-operation and friendship.

"I would put on the door of the conference building: 'The United States stands ready to go as far as any other nation in the world will go.'

"If this conference fails then you are going to have a propaganda for the biggest army and the biggest navy in the world."

TAKES A WOMAN TO MAKE A MAN PAY.

SALVATION ARMY LASS FIXES STERN EYE ON CHARLIE; HE DIGS, REPORT.

[EXCLUSIVE DISPATCH.]

CHICAGO, Oct. 28.—Charlie Chaplin engaged in the game of playing hide and seek with himself today. He roamed at will through the parks and over the boulevards, endeavoring to keep his identity secret, but with indifferent success.

When it became known that Charlie had brought with him from London a dozen pairs of suspenders, the reliable old "galluses," small boys at once adopted the fashion and belts went begging. Among those waiting for him was a determined and capable Salvation Army lassie. The army is raising a fund. The lassie fixed Charlie with a business eye and he came across handsomely.

FARMER, GIRL DIE IN AUTO ACCIDENT.

[BY A. P. DAY WIRE.]

SALEM (Or.) Oct. 28.—James H. Wilson, a farmer, and Miss Ruth Wortham, missionary of San Bernardino, Cal., were killed and Mrs. Wilson badly injured when an automobile in which they were riding plunged over a steep embankment near here early today.

the Big Red Cherry in rich cream; chocolate coating. A new dessert.

MRS. PALMER'S ESTATE RUNS INTO MILLIONS.

SOCIETY LEADER'S WILL GIVES $100,000 TO CHARITY; BEQUESTS TO HELP.

[EXCLUSIVE DISPATCH.]

CHICAGO, Oct. 27.—Mrs. Bertha Honore Palmer, widow of Potter Palmer and internationally famous as a beautiful society leader, left an estate of $14,276,635, according to the report of the executor of the estate, which was approved today in the Probate Court.

Mrs. Palmer died May 3, 1918. An item of $1,364,474.69, received from the United States as a refund on inheritance tax, is the largest single receipt of the estate. The amount of inheritance tax paid by the estate was $1,665,272.10. The report of the executor also shows there is a contest pending on the payment of $247,683.59 to the State of Illinois.

By the terms of her will, Mrs. Palmer made a gift of $100,000 to the United Charities, of which $25,000 has been paid. She left $1000 to her cook and $500 each to two maids.

FLYING CADET KILLED.

[BY A. P. NIGHT WIRE.]

MERCED, Oct. 27. — Sherman Evetts, a flying cadet from Mather Field, was killed at a grade crossing near here today, when an Army truck was struck by a train. His home was Post City, Tex.

MUSIC makes Holidays and other days, *happy days.*

What is Hallowe'en without music
Or Thanksgiving?
What is the any day party without its gayety?
Indeed, what is everyday life without the intellectual—the emotional stimulation of good music?

The Beautiful
Behr Bros. Baby Grand Piano
$795

The Behr Bros. Baby Grand Piano adds decorative charm to the beauty of good music.

Your Upright will count liberally in exchange—and terms may be arranged for the balance.

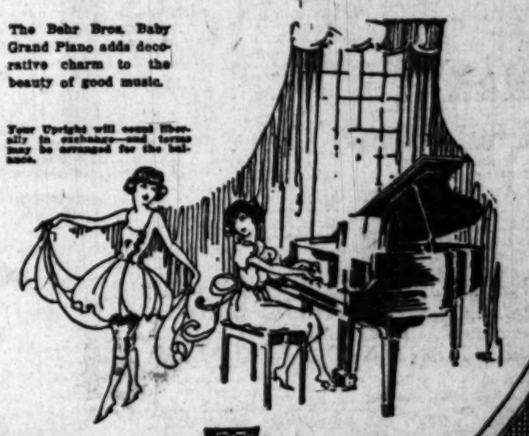

FITZGERALD MUSIC CO.
HILL STREET AT 727-729

Will Railroad Wages And Rates Come Down?

"It is no longer a matter for dispute, but a plain fact that railroad rates and railroad wages are both abnormally high," avers the Nashville **Banner.** Railroad wages, the same paper continues, "are abnormal with either pre-war wages or the present cost of living as a standard." "Freight rates must come down if the country is to go ahead, and wages must come down to permit rates to come down," declares the Tacoma **Ledger.** President Harding, according to Washington correspondence in the New York **Evening Post,** "is believed to hold that there should be both a reduction in freight rates and also a reduction in railroad wages." To quote further: "The two constitute a cycle, and the only embarrassment the President has had was which of the two should come first. It would seem to be likely that he will take advantage of the present situation to bring about the two simultaneously."

This idea of simultaneous reduction in rates and wages is also advanced by two Texas papers. "The present rates of transportation are ruinous to productive industry and business; they must be substantially reduced, and a reduction of wages must come simultaneously," and in the Dallas **Journal** we read "there is no good reason why the reductions should not be simultaneous, nor is there any good reason why the removal of these humps in our economic structure should be postponed."

To get an accurate reflex of the trend of public opinion upon the controversy between the railroad operators and the employees, you should read the leading article in THE LITERARY DIGEST this week, October 29th, which presents all sides of the question.

In honor of General Foch's arrival within the next few days, the cover of THE DIGEST this week, is a reproduction in colors of a splendid painting of the General, made from life, in Paris, by the American artist, Joseph Cummings Chase.

Additional features of much interest in this number of THE DIGEST are:—

A Fine Colored Map Showing Density of Population
Of the United States Per Square Mile by Counties and States, Based Upon the Latest Census

Disarmament Not to Be Overdone
The Right to Criticize Chicago
On the Job to Make More Jobs
Silesian Riches Given to Poland
German Marks and American "Gamblers"
Franco-German Team Work Amid the Ruins
Famine Testing Lenine
The Greco-Turk Tug-of-War
Democratic Rumblings in Japan
Geography of China's Politics
Is the Panama Canal Too Small?
Dangers of Some Common Things
Getting Ready for Next Flood in Pueblo
Selling Land By Means of Air Views
America's Love for Dante
Half-Price for Half-Length Art
The Procession to the Vatican
The Church's Return to Drama
Claptrap in the Pulpit
National American Speech Week
Topics of the Day

Many Striking Illustrations, Including Humorous Cartoons

October 29th Number on Sale Today--News-dealers 10 Cents--$4.00 a Year

'Tis a Mark of Distinction to Be a Reader of The Literary Digest

The Literary Digest

FUNK & WAGNALLS COMPANY (Publishers of the Famous NEW Standard Dictionary,) NEW YORK

The Times Free Information AND Resort Bureau

CORNER FIRST AND BROADWAY

Is for the accommodation and benefit of persons seeking interesting routes of travel, desirable hotels and rest, recreation and recuperation at the seashore or in the mountains. Particulars are furnished by competent attendants and by correspondence to the general public regarding rates and attractions of railroad and steamship lines, hotels and pleasure and health resorts. Descriptive circulars and transportation literature are kept on hand for inspection and distribution. This service is absolutely free. Literature may also be obtained at the Times Branch Office, 419 South Spring Street. Phones: Pico 708; Automatic 50251.

Resorts

RENTS REASONABLE

Live at the Beach and commute — You will save money.

Santa Monica-Ocean Park Chamber of Commerce

Venice Halloween Mardi Gras OCTOBER 31st Venice

MIRAMAR

To entertain friends most pleasantly Motor west on Wilshire to the sea For Luncheon, Dinner and Afternoon Tea At the Miramar.

ELSINORE HOT SPRINGS

The Scenic Health Resort of California.

Hot Mineral Baths. Good Hotels, Stores, Furnished Cottages, Rooms, Sanitariums, Swimming, Boating, Fishing, Hunting. Literature at Peck-Judah and Times Information Bureaus.

WHEELERS HOT MINERAL SPRINGS 90 Boulevard miles from L. A. in the Ventura Mountains. Elev. 1500. A real mountain resort for rest and pleasure and wonderful natural hot mineral waters for beneficial bathing. Tub baths and warm plunge. Hotel and housekeeping cottages, store, dancing, riding, fishing, tennis, croquet, etc. Open year 'round. Auto stage daily. Make reservations Peck-Judah Co., 623 S. Spring, L. A., or write or phone direct to manager, WEBB W. WILCOX.

Mt. LOWE World's Greatest Mile High Year 'Round Resort Mountain Scenic Trolley Trip

BRENTS MOUNTAIN CRAGS

100 Minutes from Broadway. A delightful resort in the Santa Monica Mountains. Picnic grounds, swimming pool, restaurant. Reasonable rates. Downtown office, 720 S. Main St. Phone 56464 or Main 7730. Ask for Mr. White.

VENICE—ST. MARK'S HOTEL

Redecorated. Newly furnished. Under new management. Special weekly and monthly rates. CLAN KINNEY, MANAGER.

Los Angeles Hotels and Apartments

Hotel Stowell

414-416-418 SOUTH SPRING ST. 400 ROOMS, EACH WITH PRIVATE BATH CAFE OF POPULAR PRICES IN CONNECTION "Rest easy at the Stowell"

PASADENA HOTELS

HOTEL ADAMSON 20 East Colorado Street, Pasadena. Tel. Fair Oaks 308. High-class Family and Commercial Hotel Sample Rooms

Steamships

TOYO KISEN KAISHA (ORIENTAL STEAMSHIP COMPANY) JAPAN CHINA FAR EAST

Accommodations available subject to immediate bookings. 278-80 P. E. Building. S. L. KREIDER, Agent. Bdwy. 23; 42344

AUSTRALIA NEW ZEALAND AND SOUTH SEAS Via Tahiti and Rarotonga Mail and Passenger Service Every 28 Days Union S. S. Co. of New Zealand 230 California St., San Francisco, Or Local Steamship and Railroad Agents.

LAMPORT & HOLT LINE SOUTH AMERICA THE WORLD'S GREAT GARDEN Rio de Janiro, Montevideo and Buenos Aires Regular sailings every three weeks by luxurious passenger steamers of 21,000 ton displacement, especially designed for travel in the Tropics. Company's offices, 42 Broadway, New York Agents, Steamship or Tourist Agent.

STORE IT WITH COLYEAR'S FIREPROOF WAREHOUSE ROOMS $1.50 MONTH AND UP 415 SO SAN PEDRO ST. PHONE MAIN 1117 60577

Southern Pacific Company

Notice to the Public:

The threatened strike having been called off, Southern Pacific train schedules as advertised will be continued without interruption.

(Signed)

CHAS. S. FEE, Passenger Traffic Manager.

METHODISTS TO HOLD MEETING.

Detroit Conference Will be Representative.

Devote Three Days' Sessions to Counsel.

Men Not in Office Will be Chief Speakers.

[EXCLUSIVE DISPATCH.]

DETROIT, Oct. 28. — Three thousand laymen and ministers of the Methodist Episcopal Church have been called for a national conference at Detroit, November 15 to 17. The conference will consist of the bishops, district superintendents, members of the council of boards of benevolence, members and staff of the benevolent and other boards, the editors of Methodist papers, five pastors and five laymen from each episcopal area and representation from the women's societies.

"The purpose of the conference is to assemble representative Methodists for three days of thanksgiving, prayer and counsel," declared Dr. Ralph E. Diffendorfer, executive secretary and chairman of the program committee of the conference.

GATHERING REPRESENTATIVE.

"The conference will represent Methodism in all its branches. The speeches will be made by men who are not in executive office and by representative bishops of the church."

The conference session will be opened on Tuesday morning, November 14, by an address, "The Master and the Hour," by Bishop William F. McDowell, Washington, D. C.

In the afternoon the discussion will be on "The National Significance of Home Missions" and in the evening on "Race Relations in the United States," when Emmett J. Scott of Washington, D. C., secretary and treasurer of Howard University, will speak on "Present Day Negro Thought." Bishop Robert E. Jones of New Orleans will speak on "The Methodist Episcopal Church and the Negro." Rev. George Hollingshead of Jersey City, N. J., "In Polyglot Congested City Blocks;" L. P. Fagan, Bingham Canyon, Utah, "In Industrial Centers," and the Rev. Vernon McComba, Los Angeles, will discuss "Among Recent Mexican Arrivals."

HEAR FRENCH BISHOP.

On Wednesday morning the conference will discuss "The World's Heart, the World's Health, the World's Mind" and "The Church's Reply." Bishop Edgar Blake, Paris, will speak on "Problems of Reconstruction in Europe" and Bishop H. Lester Smith, India, on "Problems of Success in India."

On Wednesday afternoon "The Church and Its World Program" will be discussed in addresses by Bishop Thomas Nicholson, Chicago, and Bishop E. B. Leete, Indianapolis.

"The Individual and Social Need" will be the subject on Thursday morning. Rev. E. S. Tittle, D.D., pastor First Methodist Episcopal Church, Evanston, Ill., will speak on "Our Personal Need of God." Roy A. Haynes, Washington, D. C., Federal commissioner of prohibition, will speak on "A Vision of American Sovereignty."

In the afternoon's session the subject discussed will be "Christian Leadership." On Thursday evening the subject discussed will be "Christ and the Nations."

Resorts

PINE CREST RESORT

Open for Autumn and Winter

Indian summer is delightful in the mountains. Comfortable Hotel—American, $5 to $8 per day. Splendid furnished log cabins for housekeeping. Good store for supplies. Folders, Peck-Judah, 623 S. Spring St., L. A. Reservation, Crest 3, San Bernardino, Cal.

On the RIM of the WORLD J. N. BAYLIS, Mgr. SAN BERNARDINO, CAL.

Hotel Durant Lebec, California

Ideal automobile Inn on Valley Route. Near beautiful Lake Castaic. Make this your first stop-over on Price trips. Ideal week-end resort. 4000 feet elevation. Luxuriously furnished. Hunting, Fishing, Hiking, Golf. Swimming Pool. J. D. Cantrell, Mgr.

On the Scenic Ridge Route

Steamships

CATALINA ISLAND

Round trip from Los Angeles to Catalina, with 60-day return limit—

$3.18

Ask about special One-Day and Two-Day excursions.

Daily Schedule

Lv. L. A. Harbor ..... 10:00 a.m.
Ar. Avalon ..... 12:20 p.m.
Lv. Avalon ..... 2:30 p.m.
Ar. L. A. Harbor ..... 6:00 p.m.

Pacific Electric cars leave 6th and Main, Los Angeles; also Ocean Ave., Long Beach, 9:00 a.m. daily, proceeding directly to Catalina Steamer. Returning they arrive Long Beach 6:00 p.m., Los Angeles 6:30 p.m.

Through Service from Pasadena Through Pacific Electric cars leave Pasadena, P. E. Station, Colorado and Broadway, Tue., Thur., and Sat. at 8:15 a.m. Returning, these cars arrive Pasadena 7:30 p.m. same days.

All schedules subject to change.

If you motor down, you can park your automobile in Catalina Terminal, Wilmington, foot of Canal Ave., 50c per day.

TICKETS AND INFORMATION:
Main Entrance P. E. Bldg., 6th and Main, Los Angeles. Phone Pico 39 or 10984.
148 E. Colorado St., Pasadena. Phone Fair Oaks 16.
127 W. Ocean Ave., Long Beach. Home 557.
Catalina Terminal, Wilmington. Phone Wilmington 197.

In All The World No Trip Like This

S.S. AVALON with orchestra for dancing

THE ADMIRAL LINE PACIFIC STEAMSHIP CO.

Ticket Office 501 S. Spring St. (Corner Fifth and Spring)
Telephones: Main 7381 or 1 333. Long Beach Office, 115 W. Ocean Ave.

FOR THE BIG FOOTBALL GAME
$25 ROUND TRIP TO SAN FRANCISCO
INCLUDING BERTH AND MEALS.
Via S.S. PRESIDENT
10 A.M. SUNDAY
Regular Sailings for San Francisco and Seattle Every Tue., Wed., Sat., Sun.
PORTLAND: Sailing Postponed Until 2 p.m. Today.

WHITE STAR
New York, Cherbourg, Southampton.
New York, Liverpool.
Philadelphia-Liverpool.
New York, Boston, Azores, Naples, Genoa, Montreal, Quebec, Liverpool.

RED STAR LINE
New York, Plymouth, Cherbourg, Antwerp, Hamburg, Libau, Danzig.

AMERICAN LINE
New York, Cherbourg, Hamburg, Danzig. Cabin rate, Hamburg, $145.
For sailings and other information apply International Mercantile Marine Co. 550 Market Street, San Francisco, or Local Agents.

Super-express Steamships YALE and HARVARD to San Francisco

Win $100 for best YALE and HARVARD slogan. 42 other prizes. Send for details.
Sail from Los Angeles Harbor 5 p.m., Tue., Wed., Fri., Sat. Reach San Francisco next morning. Special round trip—$35 plus war tax.
LOS ANGELES STEAMSHIP CO., 517 S. Spring St. Tel. 63598, 67701.

ITALIAN EDITOR BADLY WOUNDED.

Swords Used in Duel Which Follows Article in Newspaper.

[BY A. P. DAY WIRE.]

LEGHORN (Italy) Oct. 27. Ettore Cicoccotti, editor of Il Paese, was seriously wounded today in a duel with Prof. Benito Mussalini, leader of the Fascisti. Swords were used. The duel was due to references made to Mussalini in Il Paese.

Germans Seek Ambassador to This Country

[BY CABLE AND ASSOCIATED PRESS.]

BERLIN, Oct. 28.—The German government is still endeavoring to find a man willing to accept the post of Ambassador to the United States, but available candidates are becoming more scarce as the mark depreciates in value.

Very few possible candidates are willing to assume the financial burden of upholding the social rank of Ambassador in Washington, where the cost of living, it is believed in some quarters here, would be especially heavy on a German resident.

The latest candidate considered is Prince Von Hatzfeldt-Trachenberg, former counsellor of the German Embassy at Washington and now commissioner of the occupied Rhineland zone.

PRESIDENT BELIEVES SPEECH WELL TAKEN.

HARDING SAYS SOUTHERNERS CORDIALLY DISPOSED TOWARD NEGROES.

[EXCLUSIVE DISPATCH.]

WASHINGTON, Oct. 28.—President Harding said today he believed his speech in Birmingham, pleading for negro political equality, had been favorably received by the thinking people of the South.

Many worth-while people, the President said, he had found to be cordially disposed toward his presentation of the important subject, agreeing that there was more necessity for saying what he did in the South than in the North.

Radicals on either side of the question the President did not expect would receive his address with approval. He said that he made the talk because he believed the President of the United States in a visit to the South should say something more than mere pleasant words and direct his thoughts to the serious problems of the community.

The Republic, the President said in talking with his visitors, could not go on forever with the rising tide of color without giving the issue serious consideration.

LONGSHOREMEN TAKE CUT IN THEIR WAGES.

[BY A. P. NIGHT WIRE.]

NEW YORK, Oct. 28.— New wage and working agreements between the International Longshoremen's Association and steamship lines in deep-sea trade at the port of New York and vicinity have been signed, Vice-President Ryan of the Longshoremen's Association announced today. The shipping Board was a third party to the agreement.

The new scale, effective October 1, last, is 65 cents an hour, with $1 an hour overtime for a forty-eight-hour week, replacing the old scale of 50 cents and $1.20 for a forty-four-hour week.

SPEND your week-end Casa Blanca Hotel, Ontario.

SHOWDOWN ON BONUS LIKELY.

Senator Reed Drops Bomb in Tax Discussion.

Missourian Would Keep Levy on Excess Profits.

May Force Early Vote on Soldier Legislation.

[EXCLUSIVE DISPATCH.]

WASHINGTON, Oct. 28. — There is going to be an immediate showdown in the Senate on the question of the soldiers' bonus after all.

After pigeonholing the bonus bill several months ago the Senate woke up with a start today to find itself facing a vote on the issue within the next day or two.

Senator James A. Reed of Missouri, Democrat, who is opposed to the repeal of excess profits taxes on corporations as indorsed by the Republican majority of the Senate, offered an amendment to the pending revenue bill which would retain the existing excess profits taxes and use the money derived from that source for payment of the soldier bonus.

As a part of his amendment, Mr. Reed presented the entire soldier bonus bill in the exact form reported to the Senate by the Finance Committee and championed by the Republican leaders of that committee until President Harding addressed the Senate on the advisability of postponing such legislation and asked that the bill be recommitted to the committee whence it came. The course recommended by the Chief Executive was taken without delay.

LEAVES FOR CONVENTION.

Senator Reed presented his amendment on the eve of his departure for the American Legion convention, which is to be held in Kansas City, in his home State, and where it is expected the course of the present Congress in dealing with the soldier bonus will be the subject of considerable debate. The convention begins Monday.

"I am going to meet a large body of these soldiers in two or three days," said Senator Reed in a speech to the Senate. "I am going to discuss the question of their adjusted compensation; and I am going to tell them the truth about this matter; that the reason they could not have the adjusted compensation was because it was proposed to take the tax off the profiteers and that the same Senate committee that is now sitting like a Coroner's jury over the dead body of their hopes reported out a bill to take $75,000,000 off the corporation capital tax; $90,000,000 off the gentlemen who enjoy incomes above $68,000 a year; and $450,000,000 off the gentlemen who are reaping profits above 10 per cent, and that is the reason they could not get compensation; and that the men who made the profits are the men who stayed home while they went abroad to lose their health, to lose their jobs and some of their brothers to lose their lives."

LIKE BOMB IN SENATE.

Senator Reed's amendment fell like a bomb in the Senate. No one had anticipated it and he gave notice of his intention to force it to a vote at the earliest possible moment. He said tonight that he hoped to get a roll call on it either tomorrow or Monday so that he may leave for Kansas City in time to keep his engagement at the American Legion Convention. But if the Senate becomes involved in a bonus controversy it is generally felt that many days will be spent in its discussion and that the passage of the new revenue bill which Senator Penrose of Pennsylvania, chairman of the Finance Committee, is trying to bring about within the next few days will not be possible.

Senator Reed's amendment would require the payment by the government of $1 a day to veterans of the World War, while serving in the United States and $1.25 for each day's service abroad. He retains the provision of the bonus bill, which limits the amounts to be paid to any ex-service man to $500 for service in the United States and $625 for service abroad.

TAX TO PROVIDE MONEY.

The excess profits taxes, which Mr. Reed would retain to provide for that expenditure are 20 per cent on the net income of corporations up to 20 per cent of their invested capital and 40 per cent on net incomes in excess thereof. The payment of bonuses would begin Jan. 1, 1923, and the tax to make these payments possible would become operative Jan. 1, 1922.

Senator Reed contends that the $450,000,000, which the government will lose from excess profits taxes if they are repealed as proposed in the new revenue bill as it now stands before the Senate for passage would provide the money necessary to pay the bonus.

Members of the Finance Committee will insist that the tax bill is not the place for bonus legislation and that when it is taken up for consideration by the Senate it must be as a separate measure.

"CLEAN UP PRECINCT" IS URGED ON WOMEN.

REPRESENTATIVE ALICE ROBERTSON TELLS THEM IT IS NECESSARY.

[BY A. P. NIGHT WIRE.]

BOSTON, Oct. 28.—Women were advised to mix in precinct politics, and not to consider themselves "superior to such things as politics," by Miss Alice Robertson, representative in Congress from Oklahoma, in a Roosevelt Day address here last night.

"I used to say that not one woman in 100 knew anything about politics," Miss Robertson continued. "It was one of the old arguments of the antis. I've since found out that not one in a hundred knows more than the women do. The remedy for that is for the women to make the men interest themselves more. Clean up your precinct politics. If you don't you can never be assured of the best government for your city, your State or your country."

GET OIL MONOPOLY.

[BY CABLE AND ASSOCIATED PRESS.]

PRAGUE, Oct. 28.—Contracts giving the Standard France-American Oil Company of Paris exclusive rights in developing oil territory throughout the greater part of Czecho-Slovakia have been approved by the cabinet. This firm is a subsidiary of the Standard Oil Company of New Jersey.

MIDDLE WEST NEWS IN BRIEF.

[EXCLUSIVE DISPATCH.]

DES MOINES, Oct. 28.—The discovery of the partly burned body of Mrs. Ella Wylie, 40 years old, in the yard of her farm home near Madrid, has furnished Polk county with one of its most mysterious deaths in recent years.

The Iowa Supreme Court yesterday handed down a decision which guarantees city residents power to bar grocery stores, oil stations and all other sale or manufacturing establishments out of residential neighborhoods.

Two fires, one at Anita and another at Kirkman, destroyed upward of a dozen business buildings and destroyed their contents and caused losses estimated at $60,000.

ST. LOUIS.

ST. LOUIS, Oct. 28. — Personal property valued at $1,408,544.54 is listed in the inventory of the estate of the late James Harrison Steedman. The entire estate goes to his widow, Mrs. Virginia Chase Steedman.

Approximately $225,000 was involved in the deal consummated by which the Algoa Cooperage Securities Company of St. Louis bought of the Grismore-Hyman Company of Memphis, including mills in Arkansas and Mississippi.

DETROIT.

DETROIT, Oct. 28. — Calls were sent out yesterday for the return to work of some 500 employees of the Oakland Motor Car Company. The production schedule for the plant has been raised to 100 cars a day for November.

Northwoodward residents held a meeting of their resident association to decide whether each individual during the coming winter would clean the snow off his walk or have it done with a snow plow and pay for it out of a general fund.

Detroit is at the bottom of the list as regards street accidents, which have been reduced 15 per cent so far this year.

OMAHA.

OMAHA, Oct. 28.—Snows in Nebraska have ended a long dry spell. The winter wheat crop is expected to benefit, according to dispatches received here.

Through the arrest of two men at Grand Island it was revealed that a regular booze route for Nebraska had been instituted and safely conducted for more than a year.

An appropriation of $25,000 was made by the City Council to aid in the fight against diphtheria.

KANSAS CITY.

KANSAS CITY, Oct. 28.—The situation in the Kansas coal fields is becoming critical. While there has been an increase in the number of mines reported at work and the number of miners returning to their jobs the increase has not been as large as anticipated and yesterday finds the ranks of the Kansas miners on strike broken only in spots.

The Kansas City Railways filed an application with the State Public Service Commission asking that the present 5-cent street car fare be continued for a period of twelve months from November 15, the date when the existing order will expire.

The Victory Highway Association, organized recently by George W. Stansfield, a Topeka merchant, will be a coast-to-coast project, the eastern terminus in New York City and the western terminus in San Francisco.

MILWAUKEE.

MILWAUKEE, Oct. 28. — A. G. Beebe of Bruce is picking ripe strawberries daily from his patch of ever-bearing plants, having gathered and marketed sixty quarts of luscious fruit the last week. Never before in the history of Rusk county have ripe strawberries been harvested in quantity late in October.

Fire destroyed the entire lumber yard of Chris Wunderlich at Lily, causing a loss estimated at $50,000.

Mrs. Mona Travis Strader-Schlesinger, divorced from Henry Schlesinger in a Milwaukee court a year ago, and James I. Bush, widower and formerly of Milwaukee and Racine, were married in New York.

Miss Helen Robertson has left for California to spend the winter.

INDIANAPOLIS.

INDIANAPOLIS, Oct. 28.—Farmers in the vicinity of Anderson are concerned over the report of a local veterinary that he found a case of anthrax on the farm of Charles Vernon, where a hog was stricken and died.

It has been learned that forged notes to the amount of $25,700 have been found in the Farmers' Bank at Newburg.

The Pennsylvania Apartment Hotel Company, capitalized at $400,000, which recently acquired the Michael J. Ready property, 1433 North Pennsylvania street, filed articles of incorporation yesterday.

DENVER.

DENVER, Oct. 28. — James B. Hoop, aged 62, assistant superintendent of the Colorado Portland Cement Company's plant at Portland, Colo., was killed when his auto upset.

Dr. M. P. Von David, who has just returned from a tour of Mexico, says Edwin F. Morse, bank teller, who absconded from the International Trust Company with $78,000 last August, and his companion in flight, Miss Mabel Penfield, former comptometer operator at the bank, are living in the height of fashion and luxury at the Regis Hotel in Mexico City.

DRYS BAND TOGETHER IN FIGHT ON BEER.

ATTEMPT TO BE MADE TO INVOKE CLOTURE RULE TO END WET FILIBUSTER.

[EXCLUSIVE DISPATCH.]

WASHINGTON, Oct. 28.—Medicinal beer will not last long if "dry" leaders in the Senate succeed in carrying out plans which they formulated today.

An attempt is to be made to invoke the cloture rule in an effort to end the "wet" filibuster against the Campbell-Willis antibeer bill. Senator Sterling of South Dakota in charge of the antibeer forces, began circulating a petition for the adoption of cloture if the "wets" continue the filibuster, which has been blocking action on the measure for the past four months.

After several hours' effort, Senator Sterling had obtained the signatures of thirty Senators to the cloture petition, although only sixteen are necessary to require the Vice-President to put the motion to curtail debate.

If the cloture motion fails the more ardent drys are planning to stay on the job day and night, keeping the Senate in constant session until the filibusters yield.

Prohibition Commissioner Haynes, who returned to Washington today, insisted that reports that he was about to resign his own office because of differences with Secretary of the Treasury Mellon and the Commissioner of Internal Revenue, Mr. Blair, were equally without foundation in fact.

ANNOUNCES CUT IN WESTBOUND RATES.

REDUCTION AFFECTS POINTS IN DAKOTA TO SECTIONS OF NORTHWEST.

[BY A. P. NIGHT WIRE.]

SAN FRANCISCO, Oct. 28. — Westbound rates on bran, mixed wheat feed, wheat grits, rye meal, middlings and shorts when shipments originate at North Dakota points, except Bismarck, N. D., and are bound for territory north and east of Portland and some other Oregon points, have been reduced, effective December 15.

The reduction, according to announcement by G. W. Luce, freight traffic manager of the Southern Pacific Company here, will be from 61½ to 57½ cents, the rate on flour also to be reduced from $1.½ to 76½ cents.

Reductions are also announced on rates for hauling bonding mortar, effective December 15, from New York, Pittsburg and Cincinnati, Chicago and western points.

CHINA LIKELY TO SECURE BIG LOAN.

[BY A. P. NIGHT WIRE.]

NEW YORK, Oct. 28.—Bankers representing the American group of the Chinese consortium, which has undertaken the financial and economic readjustment of China, announced today a refunding loan of between $15,000,000 and $20,000,000 is likely to be made to the Peking government, providing obligations now maturing are met.

AMERICAN ENVOY IS JAPAN'S GUEST.

[BY CABLE AND ASSOCIATED PRESS.]

TOKIO, Oct. 28.—Charles D. Warren, the American Ambassador, and Mrs. Warren, were guests of the Empress and Crown Prince Hirohito at a luncheon in the Imperial palace today.

Relations between Japan and the United States were the chief topic of discussion.

STACK NOT GUILTY OF MANSLAUGHTER.

[BY A. P. DAY WIRE.]

CHICAGO, Oct. 28.—Gerald A. Stack, wealthy insurance and real estate man of Lander, Wyo., was acquitted of a charge of manslaughter by a jury here today. Stack was tried for the shooting of Paul Brown of this city on Aug. 30, 1920. He pleaded self-defense. The jury took only one ballot.

ASK FOR TROOPS TO HANDLE COAL STRIKE.

[BY A. P. DAY WIRE.]

OLYMPIA (Wash.) Oct. 28.—Sheriff Morris of Pierce county have Sheriff Morris of Pierce county have made written requests to Acting Governor Coyle for immediate mobilization of National Guard troops to handle the coal mine situation in Western Washington, where a strike exists. It was announced at the executive office today. No action will be taken until Gov. Hart returns from California tomorrow.

PIONEER ELK DIES IN STOCKTON HOME.

[BY A. P. DAY WIRE.]

STOCKTON, Oct. 28.—Joseph Hamilton Tam, a charter member of San Francisco Lodge No. 3 and of Stockton Lodge No. 218, B.P.O.E., died here this morning following a paralytic stroke suffered yesterday afternoon.

Tam was a former City Assessor and police judge of Stockton. He was admitted to the bar after studying law in the office of the late J. C. Campbell of the firm of Campbell, Metson and Campbell.

SCHOOLS CLOSED IN HONOR OF WAR HERO.

[BY A. P. NIGHT WIRE.]

MARYSVILLE, Oct. 28. — Business was suspended and schools closed by proclamation of the Mayor from 9 until 11 o'clock today, while the funeral of John Zvijerkovich, a restaurant man, who was killed in the Argonne offensive, while serving in the American forces overseas, was held. The services were under the direction of the American Legion post here.

Don't endure those ugly skin blemishes when RESINOL Soothing and Healing Clears away blotches easily and at little cost Have a healthy skin that everyone admires Keep a jar on hand

Odorless Gas Heat Means Health See the Lawson Odorless demonstrated by Edwa. S. Dept. Stores

has not been as ated and yesterday of the Kansas min- oken only in spots. ty Railways filed an the State Public ion asking that the street car fare be period of twelve vember 15, the date order will expire. ighway Association, lly by George W. eka merchant, will st project, the east- New York City and ninus in San Fran-

AUKEE.

Oct. 28. — A. G. e is picking ripe ly from his patch plants, having rketed sixty quarts ff the last week. the history of Rusk strawberries been ntity late in Octo-

the entire lumber Wunderlich at Lily, timated at $50,000. avis Strader-Schle- from Henry Schle- aukee court a year I. Bush, widower Milwaukee and Ra- d in New York. bertson has left for nd the winter.

NAPOLIS.

R, Oct. 28.—Farm- y of Anderson are he report of a lo- at he found a case e farm of Charles hog was stricken

arned that forged unt of $25,700 have Farmers' Bank at

ia, Apartment Ho- talled at $400,000. quired the Michael erty, 1432 North et, filed articles of terday.

VER.

28. — James B. assistant superin- Colorado Portland 's plant at Port- illed when his au-

David, who has n a tour of Mexico, forse, bank teller, from the Interna- pany with $78,000 his companion in l Penfield, former rator at the bank, height of fashion e Regis Hotel in

GUILTY NSLAUGHTER.

DAY WIRE.] t. 28.—Gerald A. surance and real der, Wyo., was ac- e of manslaughter oday. Stack was hooting of Paul on Aug. 30, 1920. efense. The jury ot.

OOPS TO COAL STRIKE.

DAY WIRE.] sh.) Oct. 28.— Pierce county have Pierce county have quests to Acting r immediate mobi- l Guard troops to mine situation in gton, where a as announced at e today. No action il Gov. Hart re- rns tomorrow.

K DIES KTON HOME.

DAY WIRE.] ct. 28.—Joseph harter member of dge No. 3 and of o. 218, B.P.O.E., rning following a uffered yesterday

ner City Assessor f Stockton. He bar after stud office of the late he firm of Camp- ampbell.

OSED IN WAR HERO.

DAY WIRE.] ct. 28. — Busi- d and schools ion of the Mayor ock today, while Evtjerkovich, a d was killed in ve, while serving es overseas, was were under the merican Legion

ndure gly skin s when NOL nd Healing blotches little cost thy skin ryone es on hand

Odorless Gas Heat leans Health See the wson Odorless demonstrated by & Dept. Stores

REWARD

Missing boy. His description: Steve Wucetich, age 16 years, weight 125 pounds, height 5 feet 7 inches, brown hair, blue eyes, green coat, khaki pants, brown sweater, grey cap; pleases on his head; left Adviser father R. M. Wucetich, 2161 Anaheim, Long Beach. Phone ——

Steve Wucetich

If you read this, please telegraph, telephone or write us at once so that we will know you are safe at home. If you can't you are welcome. If you need money, send for it.

YOUR FATHER AND MOTHER

SUBSCRIBE TO THE

CHRONICL

San Francisco's Leading

DAILY AND SUNDAY PA

You cannot afford to look its special Sunday which teem with interest.

Subscription and adver rates given upon applicatio the Los Angeles represen of the Chronicle—

LOUIS BAAR
303-304 Henne Bldg.
Pico 3263

Don't let all the family get sick

Often you have to trust your own and your family's health a distinctive. To your at least one that sets quickly to protect you. Sylpho-Nathol destroys germ life instantly. It is five minutes for things patient can.

For personal hygiene —cuts, wounds, dressings— Sylpho-Nathol is invaluable. Drug and department stores —Four sizes — 15c to $1.25

Sylpho-Nathol

Formerly called Soluble Phenol

Come and see Peerless today

PEERLESS LAUNDRY DRY CLEANING

Leander Vincent, Wood

CHICHESTER S. P

THE DIAMOND BRAND

Ladies! Ask your Druggist for Chi-ches-ter Diamond Brand Pills, in Red and Gold metallic boxes, sealed with Blue Ribbon. Take no other. Buy of your Druggist and ask for CHI-CHES-TER DIAMOND BRAND PILLS, for 25 years known as Best, Safest, Always Reliable

SOLD BY DRUGGISTS EVERYWHERE

Shave With Cuticura So The New W Without Mug

LET THE BAKER BAKE YOUR BREA

Windsor Square

Wilshire's Highest Class — Lowest Priced Residence Property

R. A. ROWAN & CO.

320 Title Insurance Bldg.

MEN, WOMEN AND THINGS IN THE WORLD'S NEWS.

MORE THAN 200 PERSONS DIED IN THIS WRECK IN THE TUNNEL OF BATIGUOLLES NEAR PARIS

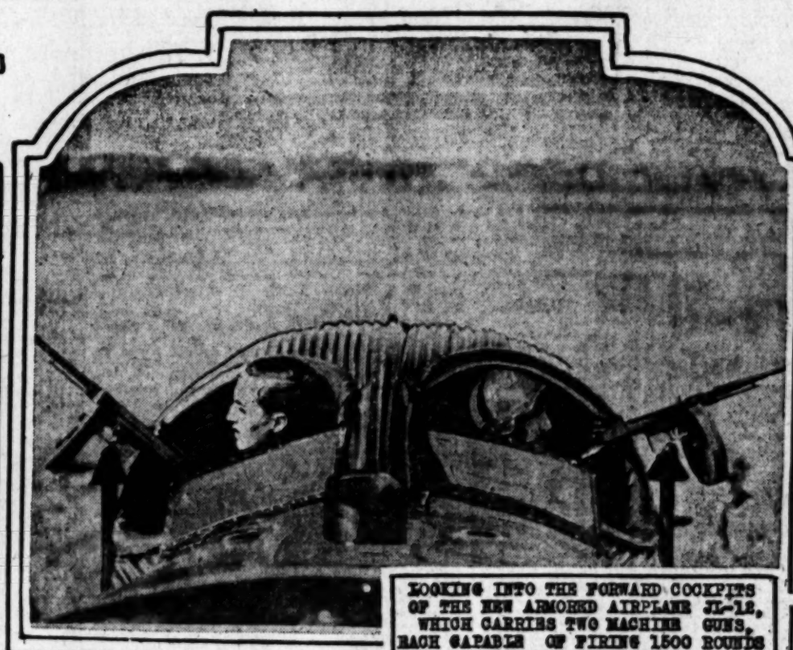

LOOKING INTO THE FORWARD COCKPITS OF THE NEW ARMORED AIRPLANE JL-12, WHICH CARRIES TWO MACHINE GUNS, EACH CAPABLE OF FIRING 1500 ROUNDS EVERY 60 SECONDS!

R.C. YELLOWLEY, DRY CHIEF TRANSFERRED FROM CALIFORNIA TO NEW YORK, IS REPORTED TO HAVE RECENTLY RECEIVED AN OFFER OF $100,000 FROM A WEALTHY BOOTLEGGER WHO HOPED TO BRIBE THE PROHIBITION ENFORCEMENT OFFICIAL AND THUS OBTAIN AN UNLIMITED SUPPLY OF WHISKY WITHDRAWAL PERMITS

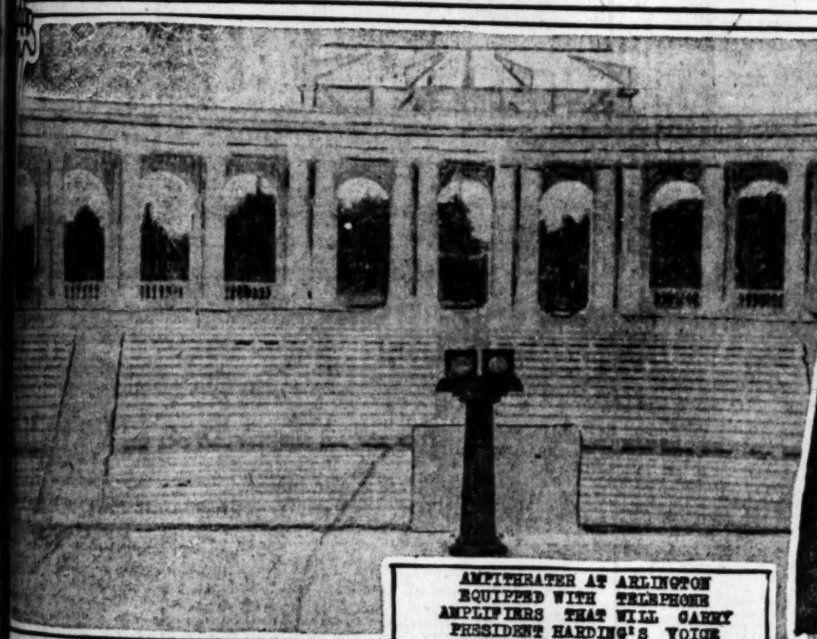

AMPITHEATER AT ARLINGTON EQUIPPED WITH TELEPHONE AMPLIFIERS THAT WILL CARRY PRESIDENT HARDING'S VOICE TO VARIOUS PARTS OF THE UNITED STATES WHEN THE PRESIDENT DELIVERS HIS ARMISTICE DAY ADDRESS

Photos by Keystone View Co.

Photo by Underwood & Underwood

DELEGATION FROM THE NATIONAL MERCHANTS MARINE ASSOCIATION AT THE WHITE HOUSE WHERE THEY WERE INFORMED BY PRESIDENT HARDING THAT HE HEARTILY FAVORS A VIGOROUS POLICY FOR THE DEVELOPMENT AND MAINTENANCE OF THE AMERICAN MERCHANT MARINE

Photo by Underwood & Underwood

MARY GARDEN SHOWS ALL RUMORS AT REST BY RETURNING FROM EUROPE PREPARED TO RESUME DIRECTION OF GRAND OPERA IN CHICAGO

PRINCESS ZAVA COIU OF ROUMANIA IS IN UNITED STATES TO ARRANGE FOR VISIT OF QUEEN MARIE, WHO WILL ARRIVE AT AN EARLY DATE

MISS HELEN SHUE HOLDING THE THREE MUSKETEERS TROPHY TO BE AWARDED BY THE MISSION THEATER TO THE WINNER OF THE FENCING TOURNAMENT STAGED BY THE LOS ANGELES ATHLETIC CLUB

COMING EVENTS
Books close Oct. 30 for regular quarterly dividends on L. A. Gas Pfd. and Sun Drug.

UNION OIL
Of Calif.
One of California's most conservative oil investments. Send for a copy of our analysis.
Private Wire Service With New York, San Francisco and Other Markets
"Prompt and Efficient Service"
A. W. COOTE
Member
Chicago Board of Trade
Los Angeles Stock Exchange
San Francisco Stock Exchange
New York Curb
614 South Spring Street
Phones: 60171 Main 4117
6710 Hollywood Blvd.
Los Angeles
Long Beach, Fresno, Bakersfield, Taft, Cal.; Phoenix, Ariz.

Public Utility Bonds
Investment
Inquiries
Invited
Jno. O. Knight & Co.
Stocks—Bonds
411-14 Van Nuys Bldg.
Members Los Angeles Stock Exchange
Telephone 10584

(New Issue)
$5,000,000
Central Steel Company
20-Year 8% First (Closed) Mortgage Sinking Fund Gold Bonds
Dated Nov. 1, 1921. Due Nov. 1, 1941.
Bonds Non-Callable Before Maturity
Company's customers include manufacturers of automobiles, tractors, oil well drilling tools, boilers, agricultural implements, forging, etc.
Bonds secured by direct closed first mortgage on all real estate, plants, fixtures and equipment now owned by company.
Volume of sales increased from $11,480,000 in 1916 to $24,706,000 in 1920. For 5 years and 8 months ending August 31, 1921, the combined net profits available for interest averaged 5.59 times annual interest on these bonds.
Net quick assets as of August 31, 1921, equals 4.13 times bond issue.
Semi-annual sinking fund provides for purchase and retirement of bonds by maturity at 107½.
Price 89½ and Interest, to Yield 8.15%. Bonds sold on partial payment plan.
Howard G. Rath Company
Established 1910
Investment Securities
Members L. A. Stock Exchange
210 Security Bldg. Los Angeles.
Telephone 606-04.

Government
Municipal
Public Utility
Railroad and
Industrial
BONDS
Denominations
$100 $500 $1000
List of current offerings upon request.
Write, telephone or call.
STEPHENS & CO
Phones Broadway 977-978-979
San Diego San Francisco Oakland

A. M. Clifford
Investment Counselor and Financial Analyst
Has no Securities for sale, and acts only as an "adviser."
Serves clients from an independent and disinterested position in selection or investigation of Bond or Stock investments.
Has specialized for over sixteen years in the analysis of such securities.
Stock Exchange Building
Los Angeles

Loans made on Stocks and Bonds
Brokers Financing Corporation
Capital $100,000.
720 S. Spring St. Ground Floor.

KATHERINE GOLD STOCKS
Quicksilver .8¢
Rex Keith .19½
Keith, Inc. .36
Keith, Gold .1.25
Stocks or Accounts
BERTRAND DIACKEY & CO.
621 SO. SPRING ST. 414 STOCK EXC. BLDG.

Business; Financial; Markets; Investments.

DAILY TRADE TALK.

Financial Situation Shows Constant Improvement; Retail Trade Growing; Priming the Pump.

BY CHAPIN HALL.

The financial situation is constantly on the mend with bank reserves at a high level, speaking generally, and rates tending to lower levels.

This is the opinion of the American National Bank of San Francisco, and bears out our concept of local conditions.

Confidence is returning. This was manifested in the attitude of the public concerning the threatened railroad strike. There was no panic. The unions were basically wrong in their demands, and everyone knew it. Hence after the first flurry no one paid a great deal of attention to the threats. It was a foregone conclusion that the strike, if it was ever called, would fail dismally and speedily. Now that it has been called off, business has merely grunted a "told you so" and proceeded as usual.

The next high spot to which attention will be universally directed is the forthcoming Disarmament Conference, but even that important gathering is too academic to have any material effect upon current conditions.

The main thing to be noted is that basic commodities are showing improvement in price and output, and orders are being freely placed without the restraining fear of lower quotations.

Orange growers are preparing to swing into what promises to be a highly profitable season. Lower freight rates are assured; production costs have been cut; labor will be cheaper. Business throughout the State is improving. The State Superintendent of Banks reports increased savings deposits for the year of more than $43,000,000, while the total assets of the savings banks of the State are just under $1,000,000,000.

Retail trade during October has more than held its own, according to Louis Rivers, merchandise manager of Hamburger's. Sales will probably show an actual increase in dollars and cents over the 1920 total and this will represent a tremendous increase in volume because of the decline in prices, which Mr. Rivers estimates to be at least 30 per cent.

During the past week the demand has been unusually uniform. No remarkable gains in sales were made by any particular line of merchandise but the improvement in business was general. The buying public showed a slight tendency to take a better class of goods than previously. Probably because of the weather changes, the demand for certain classes of household goods, as sheets, pillowcases and bedding, fell off sharply. There was also a slight contraction in the buying of knit underwear. Collections continue to be very satisfactory, according to Hamburger credit officials.

The holiday spirit is already abroad among the buyers and the toy business, which is the surest indicator of this class of trade, has been picking up steadily during the last ten days. Mr. Rivers expects that the holiday trade will be in full swing within a short time.

Mr. Rivers is a newcomer to Los Angeles and was only recently appointed a member of Hamburger's executive staff. Coming from the East, where he was president and general manager of a large merchandising house in Boston, he is more appreciative of Los Angeles' prosperity than the local business man who takes the fact that Los Angeles is the nation's "white spot" as a matter of course. His observations have led him to believe that Los Angeles is rapidly outstripping other sections of the country. "The big need, as I see it," said Mr. Rivers yesterday, "is not to build up business so much as it is to take care of and direct the business that is coming to us naturally."

PRIMING THE PUMP.

There comes to Trade Talk every day many learned treatises on financial and economic subjects. These are couched in highly technical terms and backed by formidable charts, barometers, graphs, theories and other complicated systems of deductions. They are all valuable, of course, and all very necessary to those whose training enables them to read and digest the data, but to the man and woman who read as they run, they are about as informative as a street-car transfer.

When John G. Lonsdale, president of the National Bank of Commerce of St. Louis, was here to attend the bankers' convention, he made use of a homely illustration which served to clarify an atmosphere somewhat befogged by economists who talk in deductions.

"To me," said the man from Missouri, "the necessary remedial measures are more nearly typified by my remembrance of down on the farm days. I recall that on hot days, fagged human energy, necessary to the harvest of a bountiful crop, was revived by the cooling drafts of good old well water. But before that water could be secured, it was necessary to prime the pump with a half dipperful of water saved for the purpose. Sometimes, through oversight, no water was saved, and many times I have walked a mile or so for the priming. Once started, the refreshing fluid flowed freely, but the half dipper of priming water was the important factor in obtaining it."

Certain conditions have used up all the priming water around the pump of American business and, while the same attributes of prosperity are just below the surface, it is up to the government, American business men and the public in general to use the tremendous power of their collective efforts toward the supplying of priming water that the golden stream of prosperity may again flow through America. There exists every incentive for the priming of business; first of all, we are the richest, strongest nation on earth, and it is not becoming to our war valor to allow nations far more affected by the conflict to beat it back to normal ahead of us.

It is estimated that in 1921 railroad earnings will amount to $500,000,000, or about 3 per cent on the investment. It is fully apparent from this that the railroads are in need of government priming. Few investors can be expected to hurry their funds into the development of the transportation system for a 3 per cent earning; the roads must be restored to their once attractive, though not excessive earning power.

Aside from the pivotal position of the railroads in our commercial life, and the supreme importance of speeding up the head of the procession of progress first, the stimulating of the railroads to activity in replenishing and improving their facilities by the purchase of material and supplies will establish a cycle, not the vicious cycle of war wages and commodity prices, but one of healthful commercial activity. Railroads are the bell-wether of American business, first signs of improvement there means encouragement all along the line. The placing of equipment orders indicates a quickening in business in all the ramifications of the hundreds of plants making railroad supplies. When it is considered that the railroads alone normally consume 3½ per cent of the lumber output of the country, the importance of immediately applying the "priming" process to American railroads as a means of general business resuscitation is only too fully apparent.

There is business in America today in every nook and corner, in just as good a measure as ever. It merely needs priming like the old country pump, to start the profitable flow—the interchange—which, in its total volume, spells prosperity.

STORY OF SUGAR.

This is the sixth and last of a series of articles on the history of sugar written for The Times by Edwin Evans Meeker, of McDonnell & Co.—[Ed.

When sugar cane has been harvested it begins to deteriorate rapidly. It is therefore transported with utmost haste to the sugar mill. It is weighed in the rough and samples taken for the chemical laboratory, as the innumerable steps of sugar manufacturing are based on chemical, as well as mechanical action. The stalks are then fed into the shredders by means of automatic conveyers, and from thence without interruption the mass is passed through a series of crushing rolls.

The first rolls squeeze out a portion of the juice, which falls into troughs under the machines, and mixes with the juice liberated by the shredders. The juice then contains many small particles of cane stalk and much foreign substance, while the part that has passed the rolls is pressed into a mat. To facilitate the next squeezing, this mat is swelled by moistening with pure water, and then automatically fed into the second set of rolls.

A TIGHT SQUEEZE.

There the squeezing is more severe, more of the juice is extracted, and again the pulp is pressed into a mat. Now, however, the mat is swelled for the third squeezing not by the addition of water as before, as water increases the cost of subsequent evaporation, but by sprinkling the compressed mass with the juice which theretofore had been extracted. Thus is the objectionable addition of water minimized, and the mat prepared for futher squeezing. As was said, all of this is done with great speed and with automatic facilities. And the process is continued, each set of rolls mashing the cane into a finer, dryer mass, until it is practically dry, the megass ready for the boiler room, and the juice ready for clarification.

Cane juice is a complex substance that quickly ferments when exposed to the air. Hence, as in moving the stalks from the field to the mill, the juice is treated with the utmost dispatch. As it is accumulated after the final rolling it contains about 75 per cent of water, 14 per cent of crystallizable sugar, 9 per cent of fiber, and some 2 per cent dextrose or invert sugar which is not crystallizable. Moreover, there is much ash in the liquid, and this is composed of silica, potash, wax, albumin and the like, which must be removed.

CLARIFICATION.

Clarification of sugar juice is the process of purification, i.e., the separation of the dirt, small pieces of stalk, and other foreign substances from the liquid. This is done by conducting the juice through screens or strainers, and the waxes, albumin, salts and the like are taken out by chemical action. When the juice has passed the strainers milk of lime is added, the liquid heated and then transferred to settling tanks, wherein some of the impurities gravitate to the bottom while others form a scum on the surface; and the juice is freed from these impurities by drawing off the partly clarified liquid.

Very frequently more than one process of clarification is used, but when all this is completed the juice is remarkably free from objectionable impurities and is then ready for the evaporating pans. Chemistry, however, is an exact science, and the processes we have described are applied chemistry. Hence they must be conducted with the great skill and care of scientific procedure. For instance, the addition of too much lime may cause the formation of a viscous substance, while too little lime may fail to remove all the albumin, waxes and the like which might spoil the crystallization.

SILVER QUOTATIONS.

[BY A. P. NIGHT WIRE.]

NEW YORK, Oct. 28.—Foreign bar silver, 79¾; Mexican dollars, 54¼.

BUSINESS NEWS.

Market Reflects Good News; Bolivia Issue Quickly Oversubscribed; Federal Reserve Statement.

The calling off of the strike emphasizes the error in judgment made by the unions. It was not long before the rank and file, which comes into close and constant contact with the public realized that they were up against a united adverse opinion, and they did the only thing there was to do short of committing hara-kiri; they called it off. The outcome is a bull argument, not only so far as the railroads are concerned, but on the general industrial situation. The coal miners' agreement comes up next March, and, had the railroad workers been successful, it would have given the miners their cue. Now the outlook is for further reasonable adjustments in the scale of wages, which, in the end, will help everybody.

The Los Angeles market reflected the better tone which was evidenced in Wall street, and while trading was largely confined to a few active stocks the general tendency was toward new strength and higher levels. The heaviest trader was Tom Reed, more than 25,000 shares of this mine changing hands, and in spite of somewhat discouraging statements there was a net gain of 2½ points in the face of abundant offers. From an opening at 32½ cents the price advanced to 36 cents, reacting near the close 1 point to a strong and active close at 35 cents.

Other mining issues were affected by the better undertone, and United Eastern sold up to 2.27, while Adams was unusually active around 7 cents. There were no new developments in the oil deal, but prices were in the ascendancy all day. Union of California gained a point and sold at 153, while the Delaware company continued active up to 23.37½, closing an eighth under that peak. Associated moved up to 103. Industrials were strong and the average market closed on a rising tide.

There were several outstanding features of an encouraging character in connection with the day's events. Among these was the announcement by the Coca Cola Company of a resumption of dividends of $1 per share on the common stock. Bethlehem Steel Company declared a regular quarterly dividend of 1 1-4 per cent on A and B common stocks, and announced that it had orders on September 30 for $70,000,000, against $34,000,000 at the end of the June quarter. C. M. Schwab, in prophesying the greatest prosperity just ahead, says that the Bethlehem Steel Works are to be expanded at once. Both the average price of industrials and rails advanced yesterday; the former by decimal 51 per cent and the latter by decimal 74 per cent. The Federal reserve system's bank ratio advanced from 70.3 to 70.8 per cent

RESERVE STATEMENT.

Total gold held by the Twelfth Federal Reserve Bank at the close of business, October 26, $65,217,000. Gold reserves, $244,084,000; total reserves, $248,209,000, which compares with $249,526,000 for the preceding week, and $164,066,000 for the corresponding week in 1920. Bills on hand, $109,508,000; earning assets, $117,594,000; total resources, $407,057,000, a decline from $417,010,000 the preceding week, and from $444,480,000 last year.

Total deposits are $115,890,000, as against $121,559,000 for the preceding week, and $123,322,000 for the corresponding week, in 1920. Federal reserve notes in actual circulation, $225,479,000, a decline of about $4,000,000 for the week. Discount rates remain unchanged, at 5½ per cent on all classes of paper.

WALLA WALLA ISSUE.

Walla Walla, Wash., municipal bonds are being offered locally by the Harris Trust and Savings Bank of Chicago. The amount of the issue is $400,000 and the bonds have been priced to yield from 5.40 to 5.50 per cent, according to the maturity. The underwriters have called attention to the fact that this is a high rate of yield on municipal bonds of this character. The bonds are exempt from Federal taxation.

TO MOVE OFFICE.

The Howard G. Rath Company, investment bankers, will move its offices next Monday into suite 512 of the Pacific Mutual Building. The new location will allow the firm more floor space than is available in the Security Building, where the company has heretofore been located.

AS SEEN BY OTHERS.

Vice-President Coolidge: The business and industrial life of the nation has been subjected to a trying period of liquidation during the past year. This has been due, in part, to an inevitable economic reaction from the war period conditions. It has put the commercial and industrial morale of the country to a trying test and it is to the credit of our business leaders that they have met the strain with patience, courage and success.

Today there is a definite turning of the tide in the business and industrial activities of the country. This upward swing of the business pendulum is clearly defined to those who can read the economic signs of the times. And it calls for a spirit of optimism, and attitude of self-reliant forward-looking confidence from the business men of the country.

BOLIVIA DOLLAR LOAN.

The Howard G. Rath Company reports that the $1,000,000 Republic of Bolivia external 6 per cent serial gold loan offered to the public yesterday by Hemphill, Noyes & Co. and Stone & Webster of New York, and in which a number of local bond houses participated, was heavily oversubscribed within a few hours after the subscription books were opened.

The bonds mature serially from 1922 to 1934 and were offered at prices to yield 8½ per cent. This is the first external financing that the Republic of Bolivia has done since 1917 and the purpose of the loan is for the construction of sanitation works in a number of the principal cities of that country. The external debt of Bolivia is only $2.02 per capita and the total debt but $8.20 per capita.

Bolivia is the second largest rubber exporting country of South America, produces one-fourth of the total tin output of the world, and among other minerals are gold, silver, copper, lead, zinc, bismuth and borate of lime. Salt and petroleum are also produced in large quantities.

The bonds are secured by first lien on certain import revenues, and Bolivia's credit standing is reported to be of the highest character.

FINANCIAL.

OFFICE OF THE TIMES
Los Angeles, Oct. 28, 1921.

Bank clearings yesterday were $15,085,107.21, an increase of $1,087,260.32 as compared with corresponding day in 1920.

	1921	1920
M'dy	$15,000,179.94	$15,149,845.12
T'day	13,814,971.53	18,146,871.53
W'day	14,420,081.02	13,384,002.97
Th'day	12,080,403.70	7,977,846.04
F'day	15,085,107.21	11,977,846.89

	1921	1920
M'dy	$10,599,407.96	$ 8,455,471.35
T'day	8,455,471.35	4,473,220.06
W'day	4,473,220.06	7,977,846.04
Th'day	7,977,846.04	8,127,060.98
F'day	8,127,060.98	

LOCAL STOCK EXCHANGE.

[1 Showing were the closing prices and sales, as noted yesterday at the Stock Exchange Building.]

BANK LIST.

	Bid	Asked
California Bank	$195.00	$205.00
Citizens Nat. Bank	287.50	
Commercial National	190.00	225.00
Farmers' & Merchants' Nat.	410.00	
First National	420.00	425.00
Guaranty Tr. & Sav.	280.00	
Merchants National	175.00	195.00
Security Tr. & Sav. Bank	95.00	
Union Bank & Trust Co.	125.00	130.00
U. S. National Bank	180.00	190.00

BOND LIST.
(With Accrued Interest.)

	Bid	Asked
Associated Oil Co.	97	100
Assoc. Oil Co. 1st 6s	94½	
California Pac. Ry.	47½	
Citizens Power & W.	85	
Consolidated Water Co.	97½	
Edison Elec. Co. 1st 5s	97½	
Home Telephone Co.	83	85
Home Tel. Co. 1st ref.	73	85
L. A. Gas & Elec. Co.	88	90
L. A. Gas & Elec. Mtge.	88	
L. A. Pac. Ry. 1st Refg.	68	
L. A. & Pasadena R. R.	73	
L. A. Railway	78½	79½
L. A. R. R. Corp. 5s	64	65
L. A. Traction Co. 5s	71¾	
Mission Trans. & R. Co.	59	
Nalomas Co. of Cal.	40	45
Pac. & Mt. Lake Ry.	60	
Pacific Elec. Ry. Co.	70	71
Pac. Light & Power Co.	86½	
Pac. L. & P. 6½s	84	
Sta. Monica Bay 1st C. Co.	80	
S. Jos. L. & P. Co. Ser. B	89½	
S. Jos. L. & P. Co. Ser. C	90	
S. Cal. Edison Co.	101¾	102½
S. Cal. Edison Gen. Mtge.	87½	88¼
S. Cal. Gas Co. Gen. Mtge.	92½	93½
S. Cal. Gas Co. 6s ref. 407 Co	89½	
S. P. R. R. Co. 1st Refdg.	74	
Union Oil Co.	83½	83¾
Union Transportation Co.	95	96½
Wash. Long Dist. T. & T. Co.	62	70

INDUSTRIAL LIST.

	Bid	Asked
Cal. Delta Farms	$ 25.00	$ 33.00
Cal. Packing com.	64.75	65.50
Com. Realty	70.00	85.00
Globe Gr. & Mill pfd.	90.50	
Globe Gr. & M. Co.	89.00	
Goodyear T. & R. com.	60.50	61.00
Goodyear Textile Mill	67.00	
House Builders, pfd.	.50	
House Builders, com.	.50	
Home Service Co. com.	40.00	47.00
L. A. Gas & Elec. pfd.	84.00	
Mt. Lowe Ry.	.95	.98½
Occidental Life	125.00	
Pac. Mutual Life	430.00	480.00
S. Joaquin L. & P. pfd.	72.50	74.00
S. Joaquin L. & P. com.	14.50	
S. Monica H.H.T. pfd.	50.00	
S. Cal. Edison pfd.	100.00	
S. Cal. Edison com.	93.50	94.50
S. Counties Gas pfd.	90.00	
Sun Drug Co.	1.25	1.50
Title I. & Tr. Co.	150.00	200.00
Union Sugar Co.	18.50	19.50

OIL LIST.

	Bid	Asked
Amalgamated Oil	$ 61.00	$ 64.00
American Crude Oil	.07½	.10
Associated Oil	104.00	104.50
Central	1.00	1.12½
Continental Oil		.12
Fullerton Oil	2.75	3.00
Ger. Pet. com.	85.75	87.25
Jade Oil Co.	.14½	.20
Lake View No. 2	1.50	1.60
Mutual Oil Co.	1.00	1.15
Midway Northern	.50	.60
Mt. Diablo	.06	.09
Nat. Pac. Oil Co.	.08	.09
New Penn. F. Co.	.10	.12
Olinda Land	.25	.27
Palmer Union pfd.	.02	.05
Palmer Union com.	.02	.05
Premier Oil Co.	.02	.02½
Republic Pet. Co.	.21¼	
Rice Ranch Co.	1.00	
Union	152.00	153.00
Union Oil of Del.	23.25	23.50
United Oil Co.	.39½	.40
Victor Oil Co.	.09½	
West Coast Oil	100.00	
White Star Oil Co.	.05	

MINING LIST.

	Bid	Asked
Adams Mining	$ .06	$ .07
Arizona Tom Reed	.01	.03½
Argo Mines	.02	.03½
Big Jim	.02	.03
Black Range	.01	
Boundary Cone		.07
Gold Bond		.11½
Gold Ore	.02½	.04
Lexington Ariz.	.03	
Lucky Jim	.02	.02½
Nellie Mining	.03½	
Oatman United	.02½	.03
Omni-Metals	.04	.04
Telluride	.04½	
Tom Reed	.35	.38
United American	.13	.14
United Eastern	2.25	2.28
United Western	.05	
Other Districts—		
Rose Gold Mining	.05	.08
Consolidated Mines		.01¾
Hecla Mining	4.00	4.37½
Ore Amigo	.01	
Simon Silver Lead	.54	.57
Virginia Louise	.07	.08
Yellow Pine	.38	.45

SALES.

Morning session: 1000 Adams Mining at 7; 2000 do. at 7; 1000 do. at 7; 500 do. at 7; 2000 do. at 7; 5000 do. at 7; 500 Gold Ore at 7; 10 General Petroleum at 87.00; 1 Goodyear Textile at 68.00; 1 do. at 68.00; 1 $50 2nd Liberty 4¼s at 92.40; 1 $100 2nd Liberty 4¼s at 94.70; 1 $1000 4th Liberty 4¼s at 92.70; 1 $50 do. at 92.76; 6 $100 Victory 4¾s at 99.42; 1 $50 do. at 99.42; 500 L. A. Investment at 95; 100 do. at 95; 1000 National Pacific at 8½; 1000 Berghite Petroleum at 22; 1000 Simon Silver Lead at 54; 1000 Tom Reed at 32½; 700 do. at 32½; 2000 do. at 33; 1000 do. at 33; 1000 do. at 32½; 2000 do. at 33; 500 do. at 32½; 800 do. at 33; 1000 do. at 33; 500 do. at 34, buyer 30 days; 2000 do. at 34, buyer 30 days; 2000 do. at 33; 2000 do. at 33½; 500 do. at 34; 2000 do. at 34; 1000 do. at 34½; 1000 do. at 34½; 500 do. at 34½; 1000 do. at 34½; 5 So. Cal. Edison com. at 94.25; 5 do. at 94.25; 5 do. at 94.75; 5 do. at 94.75; 100 Union Oil at 153; Eastern at 2.27; 200 do. at 2.27; 100 do. at 2.27; 2 Union Oil at 152.00; 20 do. at 152.25; 50 do. at 152.25; 20 do. at 152.25; 10 do. at 152.23; 10 do. at 152.25; 5 do. at 152.00; 10 do. at 152.25; 5 do. at 152.25; 10 Globe Grain & Mill com. at 89.50, seller 3 days; 10 do. at 90.00, seller 3 days; 2 Goodyear pfd. at 82.25; 10 do. at 61.00; 1 Goodyear Textile at 68.50; 1 do. at 68.50; 10 General Petroleum at 87.00; 20 do. at 87.00; 10 do. at 87.00; 2 $50 2nd Liberty 4¼s at 94.80; 6 $1000 do. at 94.98; 5 $1000 4th Liberty 4¼s at 92.54; 2 $50 do. at 92.50; 1 $100 do. at 92.50; 1 $50 Victory 4¾s at 99.40; 1000 Ontman United at 2; 100 Mascot Oil at 1.10; 10 San Joaquin Light & Power pfd. at 72.62½; 10 So. Cal. Edison com. at 93.50; 1000 Simon Silver Lead at 55; 2000 Tom Reed at 35; 1000 do. at 35; 200 do. at 36; 1000 do. at 36; 1000 do. at 35; 200 United Eastern at 2.27; 5 Union Oil at 153.00; 1 Union Oil of Del. at 23.60; 1000 United Oil at 40; 1000 Union Oil at 153.00; 1 $1000 Union Oil 5s at 88½.

Informal sales: 3 $1000 1st Liberty 4¼s at possible safeguard provided for protection of investors. 99.00; 18 $1000 3rd Liberty 4¼s at 94.90; 20 $1000 4th Liberty 4¼s at 92.90; 5 $1000 Victory 4¾s at 99.40; 10 $1000 do. at 99.45.

CLOSING PRICES OF GOVERNMENT BONDS.

LOS ANGELES.

1st Liberty 3½s	92.00
1st Liberty 4s	92.50
1st Liberty 4¼s	93.00
2nd Liberty 4s	92.00
2nd Liberty 4¼s	92.50
3rd Liberty 4¼s	94.80
4th Liberty 4¼s	92.60
4th Liberty 4¼s	92.45
Victory 4¾s	99.40

NEW YORK.

1st Liberty 3½s	92.44
1st Liberty 4s	92.10
2nd Liberty 4s	92.50
2nd Liberty 4¼s	93.28
1st Liberty 4¼s	92.76
3rd Liberty 4¼s	95.00
4th Liberty 4¼s	95.00
Victory 3¾s	99.00
Victory 4¾s	99.60

FOREIGN EXCHANGE.

[BY A. P. NIGHT WIRE.]

NEW YORK, Oct. 28.—Foreign exchange irregular. Great Britain, demand, 3.91¼; cables, 3.91¾.

France, demand, 7.24; cables, 7.24½.
Italy, demand, 3.94; cables, 3.94½.
Belgium, demand, 7.00; cables, 7.00½.
Germany, demand, .57¼; cables, .57½.
Holland, demand, 32.92; cables, 33.04.
Norway, demand, 13.10.
Sweden, demand, 22.95.
Denmark, demand, 19.10.
Switzerland, demand, 18.28.
Spain, demand, 13.25.
Greece, demand, 4.45.
Argentina, demand, 32.68.
Brazil, demand, 13.12.
Montreal, 92¾.

CHICAGO CASH GRAIN.

[EXCLUSIVE DISPATCH.]

CHICAGO, Oct. 28.—Cash wheat, No. 4 red, 1.14; No. 2 hard winter, 1.00; No. 1 northern spring, dark, 1.32½; No. 3 northern spring, dark, 1.17½.

Corn, No. 2 mixed, 47¼@48; No. 2 yellow, 48@48¾; No. 3 yellow, 44@47¾; No. 4 yellow, 40¾@47¼; No. 5 yellow, 41@44; No. 6 yellow, 41@46½; No. 2 white, 47; No. 3 white, 45¾@47½; No. 4 white, 43¾; No. 5 white, 42@43; No. 6 white, 41; sample grade, 42@46½.

Oats, No. 2 white, 21¼@25; No. 3 white, 19@22½; No. 4 white, 20@20; sample grade, 20@23½.

STOCK TRADING HEAVY.

BY ALEXANDER DANA NOYES,
Financial Editor New York "Times."
[EXCLUSIVE DISPATCH.]

NEW YORK, Oct. 28.—Overnight news that the brotherhoods had rescinded their order for a railroad strike had its natural effect on today's stock market.

Advances occurred in the railway shares immediately on the opening of business and the industrial stocks moved similarly though with more irregularity. At this advance a large volume of transactions was effected, the day's business totaling nearly a million shares for the first time since the latter part of June. The rise in prices did not continue unchanged, however; part of the early advances was lost before the close, but the day ended with many very substantial recoveries. It was hardly necessary to infer that the selling orders, which halted the rise of prices in the later hours, embodied misgiving over the nature of the settlement.

The day's market was governed by the fact that while many professionals had sold stocks during the ten preceding business days in expectation that the strike would not be called off, the majority of experienced people had been convinced from the moment of the brotherhood order that the strike would never happened. In so far as these more judicious observers voiced their conviction through purchases of stocks on the first decline in prices after the news of October 16 they were in position to sell at a profit to the unlucky bears who had to repurchase their commitments today.

There is no doubt, however, that the absence of a continuous upward movement today in the railway shares was influenced by the prevalent attitude towards the railway situation. It is reasonably plain that a petition for further wage reductions will not be acted on by the Labor Board except after considerable delay; so that in the immediate future the question of rate cuts must be considered without such readjustment.

Sterling exchange declined 2 cents in the early hours, but at the low rate somewhat aggressive buying was resumed and all the lost ground retraced. The German mark moved uncertainly closing with an unimportant recovery.

STATE OF WEST VIRGINIA
Highway 5% Gold Bonds
Dated July 1, 1921; due July 1, 1927-1946, inclusive. Principal and semi-annual interest (January 1 and July 1,) payable in gold at the National City Bank, New York, or at the office of the State Treasurer, Charleston, W. Va. Coupon bonds in denominations of $1000, with privilege of registration only or both principal and interest.
Exempt from all taxation by the State of West Virginia, or by any county, district or municipal corporation thereof, and free from all Federal Income Taxes.
Legal investment for savings banks in New York State, New Jersey, Pennsylvania, Ohio, Connecticut, New Hampshire, Vermont and Rhode Island.
FINANCIAL STATEMENT
(Officially Reported)
Assessed valuation for taxation, 1919.....$1,489,834,833
Total bonded debt.....28,500,000
Sinking Fund.....$2,500,000
Net Bonded Debt (Less than 1¾% of assessed value).....26,000,000
Population, 1920 Census.....1,463,610
These bonds are a direct obligation of the State of West Virginia and the Act of the Legislature authorizing their issuance provides for the levy and collection of an annual State tax on all property in the State and other revenue sufficient to pay interest and principal at maturity.
West Virginia is rich in natural resources and the seat of extensive manufacturing enterprises of widely diversified nature. It is strategically situated with respect to raw materials and accessible to all markets by excellent transportation facilities.
Price
100 and Interest
For All Materials
PASADENA 614 Chamber of Commerce Bldg.
HOLLYWOOD 6404 Hollywood Blvd.
SAN DIEGO 624 First National Bank Bldg.
SEATTLE
OAKLAND
SAN FRANCISCO
PORTLAND
NEW YORK
BLYTH, WITTER & Co.
521 Trust and Savings Bldg., Los Angeles
Sixth and Spring Streets
Phone Broadway 327

$100,000
California Joint Stock Land Bank
5½% Bonds
Dated Nov. 1, 1921. Denomination $1000. Due Nov. 1, 1951
Are especially attractive because:
They are instrumentalities of the United States Government.
They are exempt from all Federal, State, municipal and local taxation.
They are issued under the Federal Farm Loan Act.
Not callable prior to November 1, 1931.
Secured by either first farm mortgages or U. S. Government Bonds or Certificates of Indebtedness.
Security approved by United States Government.
Legal investment for all fiduciary and trust funds.
Acceptable as security for Postal Savings and all other deposits of Governmental funds.
PRICE—101 and Interest to Yield About 5¼% to Optional Maturity and 5½% Thereafter.
R. H. Moulton & Company
403 Title Insurance Building
Los Angeles, California
824 American National Bank Bldg.
San Francisco, California

8% DIVIDENDS GUARANTEED
An Assured Income with 16% Accumulative
$200,000 Preferred Stock With Common Stock Bonus
UNITS OF $4000 EA.—MONTHLY PAYMENTS
All preferred stock will bear 8% and be retired at 110 with earned dividends as possible safeguard provided for protection of investors. No commissions.
WHITE OR CALL FOR BOOKLET AND FINANCIAL REPORT
Wilshire Club Court (Inc.)
230 Merchants National Bank Bldg.

McDONNELL & Co.
634 SO. SPRING ST. PHONE
MEMBERS ALL LEADING EXCHANGES
EXCLUSIVE WIRES NEW YORK-CHICAGO-SAN FRANCISCO

H. M. FERNALD & CO.
STOCK AND BOND BROKERS
Stevens, Page & Sterling BONDS

R. H. MOULTON AND COMPANY
Specialize in Government and Municipal Bonds
Government Department is equipped to buy and sell all Liberty issues.
Title Insurance Building.

Wm. R. Staats Co.
Orders executed in Listed Securities
San Francisco Los Angeles, 640 S. Spring St.

Merrill, Lynch & Company
MEMBERS NEW YORK, CHICAGO, DETROIT, CLEVELAND STOCK EXCHANGES
216 I. N. VAN NUYS BUILDING.
San Diego San Francisco
HUNTER, DULIN & Co.
INVESTMENT SECURITIES
Van Nuys Bldg., Los Angeles

VEST VIRGINIA
% Gold Bonds

, inclusive. Principal and semi-annual interest
ould at the National City Bank, New York.
reasurer, Charleston, W. Va. Coupon
$1000, with privilege of registration
rincipal and interest.

tate of West Virginia, or by any county,
ereof, and free from all Federal Income

in New York State, New Jersey, Pennsyl-
pshire, Vermont and Rhode Island.

L STATEMENT
ly Reported)

tion, 1919	$1,489,834,833
	28,500,000
$2,500,000	
4% of assessed value)	26,000,000
1,463,610	

of the State of West Virginia and the Act
suance provides for the levy and collec-
roperty in the State and other revenue
l at maturity.

ces and the seat of extensive manufactur-
nature. It is strategically situated with
e to all markets by excellent transporta-

rice
l Interest
Materials

YTH, WITTER & CO.
Trust and Savings Bldg., Los Angeles
Sixth and Spring Streets
Phone Broadway 327

0,000
Stock Land Bank
Bonds

tion $1000. Due Nov. 1, 1951.

ed States Government.
tate, municipal and local taxation.
rm Loan Act.
l.
ges or U. S. Government Bonds, or

overnment.
l trust funds.
ngs and all other deposits of Govern-

to Yield About 5½% to
and 5½% Thereafter.

& Company
824 American National Bank Bldg.
San Francisco, California

VIDENDS GUARANTEED
Assured Income with 14% Anticipation
Preferred Stock—With Common Stock Bonus
OF 50% UP—MONTHLY PAYMENTS
or 4% and to be retired at 110 with accrued dividends
for protection of investor. No promotion expense
L Folk BOOKLET AND FINANCIAL PROSPECTUS
lshire Club Court (Inc.)
ch Bldg.

ONNELL & Co.
G ST. PHONE - PICO 440
ALL LEADING EXCHANGES
ES NEW YORK-CHICAGO-SAN FRANCISCO

FOR SALE

FERNALD & CO.
AND BOND BROKERS
MINING ISSUES

C. BURCH & CO.
Phone Bdwy. 2812.

ge & Sterling
Van Nuys Bldg. Los Angeles
Deposit of $75.00
profit.

LTON AND COMPANY
Government and Municipal Bonds.
to buy and sell all Liberty and Victory Bonds
Telephone Sheffield Block

Co.
Government, Municipal and Corporation
Bonds
Interested in Listed Securities.
Angeles, 649 S. Spring St.

ynch & Company
GO, DETROIT, CLEVELAND STOCK EXCHANGES
PHONE

R. DULIN & Co.
TMENT SECURITIES
ys Bldg., Los Angeles

F. HUTTON & CO.
MEMBERS
York Stock Exchange and all leading exchanges.
Spring St. and Alexandria Hotel.
Pasadena: Maryland Hotel.
Santa Barbara: 1127 State St.
Main Office 61 Broadway, New York City.
Private Wires Coast to Coast

OGAN AND BRYAN
624 South Spring St.
All Leading Exchanges.
Wires
to Pacific
United States and Canada
Santa Barbara, Coronado

L. CRARY & Co.
Chicago Board of Trade
Stocks, Bonds, Grain, Cotton
Direct Private Leased Wire.
W. 4th St., Los Angeles
Main 7559
Pine First Street, Long Beach.

mson & Co.
Members of the Los Angeles Stock Exchange.
Correspondents in all Principal Markets.
Listed and Unlisted Stocks and Bonds Bought, Sold and Quoted.
W. Hellman Bldg., Los Angeles, Cal.
Phone: Bdwy. 5730.

Man Responsible Man Wanted as
Secretary—Treasurer
Old and completely equipped Mining Co. with new equipment of $250,000. Thorough investigation will show property worthy and ready to become DIVIDEND PAYER.
Investment Unnecessary Unless Desired
Only those having financial or business experience and following. Address P. O. box 448, TIMES OFFICE.

If you want
EXICO
SALES
Representation
See Mr. TIMES BRANCH.

SECURITIES Co.
Phone 2204; 15192.

MANUFACTURERS
Stocks
Bonds
Grain
Cotton
Investment Securities
Los Angeles Stock Exchange
Private Wires
Main 8560

NEW YORK STOCK EXCHANGE.

[BY A. P. NIGHT WIRE.]

NEW YORK, Oct. 28.—The stock market today responded to the abandonment of the proposed railroad strike by an active session in which sales approximated 1,000,000 shares and leading rails, industrials and many specialties scored extreme gains of 1 to 6 points.

Shorts contributed largely to today's movement, covering contracts in almost every branch of the list, but commission houses reported a substantial investment inquiry from local and out-of-town sources.

Steels, equipments, motors, coppers an da wide variety of miscellaneous issues contributed their proportion to the day's large and diversified operations under professional guidance.

Domestic oils, the real features of the past few days, continued to move forward, California issues again being most prominent. Realizing or profit-taking sales made little impression until the final hour when rections of 1 to 2 points resulted in an easy close.

Relaxed money conditions accelerated the upward movement, call money declining from 6 per cent to 5 per cent at mid-day.

All the important foreign exchanges were lower, sterling reacting 3½ cents fro mthe week's highest quotation, with declines of 3 to 10 points for the more active continental remittances, excepting the French rate, which was comparatively steady.

Railroad bonds also strengthened in strike settlement and domestic industrials were moderately better. Victory notes were at highest quotations of the year and most Liberty Bonds closed at advances. Leaders of the foreign division also strengthened. Total sales, par value, $14,875,000.

STOCK QUOTATIONS IN NEW YORK CITY.

[Furnished by Logan & Bryan, Members New York and Boston Stock Exchanges, 626 South Spring street, Los Angeles.]

NEW YORK, Oct. 28.—Following are the closing prices, sales, and high and low quotations today:

Sales.	Stocks—	High.	Low.	Previous
1,000	Alax Tire	21¾	21¾	21¼
9,000	Atlantic Gulf & W. I.	21¾	21¼	21¼
100	Do. pfd.	57	57	57
1,800	Allied Chem. & Dye	46¾	46¼	46¼
300	Allis Chalmers	44½	44½	46½
900	Allied Packers	11¼	11	11
1,700	Am. Agr. Chemical	25¾	25	25
700	Am. Beet Sugar	32	31¼	31½
100	Am. Brake Shoe	46¾	46¾	44
100	Am. Can Co.	20¾	20¾	20¾
100	Am. Can Co. pfd.	85¼	85¼	85¼
800	Am. Express	85¼	84¾	84¾
100	Am. Hide & Leather	10¾	10¾	10¾
200	Am. Hide & L. pfd.	59¾	59	59
300	Am. Ice Sec. pfd.	84¾	84¾	83
18,200	Am. Int'l Corp.	44¾	43¾	43¾
800	Am. Linseed	25¾	25¼	25¼
2,100	Am. Locomotive	69¾	68¾	68¾
200	Am. Safety Razor	23¾	23¾	23¾
200	Am. Ship. & Com.	42¾	42¾	42¾
1,000	Am. Steel Fdy. com.	35¾	35¾	35¾
2,200	Am. Smelt. & Ref. Co.	25¾	25	25
5,100	Am. Smelt. & R. pfd.	74¾	73¾	73¾
400	Am. Sugar	84¾	83¾	83¾
4,000	Am. Sugar pfd.	94¾	94¾	94¾
2,700	Am. Sumatra Tobacco	37¾	37¾	37¾
1,100	Am. Tel. & Tel. Co.	108¾	108¾	108¾
1,100	Am. Tobacco Co.	108¾	108¾	108¾
1,200	Am. Tob. Co.	77¾	76¾	76¾
300	Am. Woolen pfd.	74¾	74¾	74¾
7,400	Am. Woolen	27¾	26¾	26¾
1,000	Am. Zinc & Lead	7¾	7¾	7¾
200	Associated Dry Goods	54	53¾	53¾
300	Do. 1st	84¾	84¾	84¾
1,800	Atlantic Petroleum	22½	22½	23
700	Associated Oil	104	103	102¾
11,300	Anaconda	41¾	40¾	40¾
2,100	A., T. & Santa Fe	81¾	80¾	80¾
31,400	Baldwin Locomotive	91¾	90¾	90¾
3,400	Baltimore & Ohio	41¾	40¾	40¾
100	Balt. & Ohio pfd.	50	50	50
15,000	Bethlehem Steel "B"	58¾	55¾	54¾
1,500	Booth Fisheries	44¾	44¾	44¾
900	Booth Magneto	28½	28	28
1,000	Burns Bros.	112	110¾	111¾
1,000	Butte & Superior Cop.	15¾	14¾	14¾
200	Butte Copper & Zinc	4¾	4¾	4¾
200	Brooklyn R. T.	24¾	24¾	24¾
900	Caddo Oil	13¾	13¾	13¾
1,100	California Packers	74¾	74¾	74¾
3,500	Cal. Petroleum Co.	43¾	42¾	42¾
2,700	Canadian Pacific	119¾	118¾	118¾
3,400	Central Leather	29¾	28¾	28¾
100	Central Leather pfd.	84¾	84¾	84¾
3,100	Cerro De Pasco	43¾	42¾	42¾
1,700	Chandler Motors	25¾	25¾	26¾
1,700	Chesapeake & Ohio	55¾	54¾	54¾
5,100	Chile Copper	13¾	13¾	13¾
1,900	Chino Copper	19¾	19¾	19¾
100	Cluett Peabody com.	44	44	44
100	C. & G. W.	4¾	4¾	4¾
1,900	C. & G. W. pfd.	16¾	16¾	16¾
2,000	C. M. & St. Paul	8¾	8¾	8¾
8,000	C. M. & St. Paul pfd.	23¾	23¾	23¾
400	C. C. & St. L.	43¾	43¾	43¾
2,100	Cos. Cola, Pfd. & Iron	27¾	26¾	26¾
600	Colorado Southern	23¾	23¾	23¾
4,400	Columbia Gas	50¾	49¾	49¾
300	Cons. Gas & Lead	62¾	62¾	62¾
300	Consolidated Gas	89¾	89¾	89¾
200	Consolidated Cigars	47¾	47¾	47¾
1,000	Cont'l Can. com.	48¾	48¾	48¾
1,100	Cons. Textile Corp.	16¾	16¾	16¾
6,000	Corn Products	107¾	107¾	107¾
100	Corn Products pfd.	107¾	107¾	107¾
6,500	Cosden Oil	19¾	19¾	19¾
19,900	Crucible Steel	59¾	58¾	58¾
1,000	Cuba Cane Sugar	17¾	17¾	17¾
1,700	Cuba Cane Sugar pfd.	78¾	78¾	78¾
1,200	Cuban Am. Sugar	17¾	17¾	17¾
200	Delaware & Hudson	102	102	101¾
200	Dom. Mines	19¾	19¾	19¾
1,800	D. L. & W.	107	106¾	106¾
800	Davison Chemical	40	39¾	39¾
100	N. Y. Dock	39¾	39¾	39¾
2,100	Endicott Johnson	89	89	89
2,000	Erie	13¾	13¾	13¾
900	Erie 1st pfd.	23¾	23¾	23¾
200	Erie 2nd pfd.	18¾	18¾	18¾
16,700	Famous Players	56¾	55¾	55¾
1,700	Fisk Tire & Rubber	7¾	7¾	7¾
2,700	Freeport Texas	30¾	30¾	30¾
7,000	General Cigars	58¾	58¾	58¾
47,100	General Asphalt com.	28¾	28¾	28¾
3,100	General Electric	130¾	130¾	130¾
3,500	General Motors com.	10	9¾	9¾
200	General Motors pfd.	69¾	69¾	69¾
500	Goodrich Rubber Co.	23¾	23¼	23¼
200	Goodrich Rubber pfd.	82	82	82
6,800	Great Northern pfd.	73¾	73¾	73¾
1,800	Great No. Ore Ctfs.	21¾	21¾	20¾
100	Granby Copper	19¾	19¾	19
1,500	Gulf States Steel	49¾	49¾	49¾
100	Hupp Motors	11¾	11¾	11¾
6,900	Houston Oil	29¾	28¾	28¾
200	Illinois Central	77¾	77¾	77¾
8,300	Inspiration Copper Co.	37¾	36¾	36¾
6,300	Industrial Alcohol	66¾	65¾	65¾
1,200	Int'l Harvester com.	47¾	46¾	46¾
4,100	Int'l Nickel	13¾	13¾	13¾
500	Int'l Nickel pfd.	49¾	49¾	49¾
53,00	Int'l Paper	25¾	25	25
400	Int'l Paper pfd.	88	88¾	86¾
400	Inter-Met. Com. com.			
100	Inter-Met. Com. pfd.			
100	Int'l Marine com.			
100	Int'l Marine pfd.	48¾	47¾	47¾
7,400	Invincible Oil	11¾	11¾	11¾
1,400	Iron Cl. Tr.	20¾	20¾	20¾
1,200	K. C. Southern	10	10	10
400	K. C. Southern pfd.	25	24¾	24½
2,700	Kennecott Copper	20	20	20
6,500	Kelly Springfield com.	42¾	41¾	42¾
200	Keystone Tire Co.	10¾	10¾	10¾
2,600	Lackawanna Steel	47¾	47¾	47¾
100	Louisville & Nashville	106¾	106¾	106¾
500	Lee Tires	28	28	28
1,900	Lehigh Valley	55¾	54¾	54¾
100	Liggett & Myers	102	102	102
3,000	Loew's Inc.	9¾	9¾	9¾
200	Manhattan Gld	11¾	11¾	11¾
100	Maxwell Motors "B"	41¾	41¾	42
800	May Dept. Stores com.	82	82	82
38,100	Mex. Petroleum	156¾	154¾	154¾
1,700	Miami Copper Co.	19¾	19¾	19¾
15,400	Middle States Oil	10¾	10¾	10¾
4,400	Midvale Steel	19¾	19¾	19¾
500	Mines & St. L.	5¾	5¾	5¾
800	M., K. & Texas	24¾	24¾	24¾
2,600	Mont. Ward com.	14¾	14¾	14¾
1,600	Missouri Pacific	20	19¾	19¾
5,500	Missouri Pacific pfd.	43¾	43¾	43¾
100	Mullin's Bodies			
1,000	Nat'l Biscuit pfd.	109¾	109¾	109¾
500	National Enamel	47¾	47¾	47¾
1,100	N. O. T. & M. Ry. Co.	42¾	41	42
1,600	Nevada Con.	13¾	13¾	13¾
2,200	N. Y. Central	72¾	72¾	72¾
3,100	N. Y. C. & St. L.	71¾	71¾	71¾
400	N. Y. N. H. & H.	14¾	14¾	14¾
400	N. Y. Ont. & W.	19¾	19¾	19¾
400	Norfolk & Western	104¾	104¾	104¾
2,900	North American	29¾	29¾	29¾
25,100	Northern Pacific	41¾	40	40¾
700	Owens Bottle Co.	73¾	73¾	73¾
1,500	Oklahoma Prod. & Ref.	23¾	23¾	23¾
400	Orpheum Circuit	15¾	15	15¾
100	Otis Steel			
400	Pacific Mail	23¾	23¾	23¾
400	Pacific Gas & Electric	47¾	47¾	47¾
55,700	Pacific Oil	61¾	60¾	61
11,000	Pan-American	47¾	46¾	46¾
1,500	Pan-American "B"	45¾	45¾	45¾
1,500	Penn. R. R. Co.	43¾	43¾	43¾
1,500	Penn's Gas	53¾	52¾	52¾
1,600	Pere Marquette	19¾	19¾	19¾
500	Philadelphia Co.	38¾	38¾	38¾
2,700	Phillips Petroleum	29¾	29¼	29¾
4,100	Pierce-Arrow com.	29¾	29¼	29¾
1,000	Pierce-Arrow pfd.	69¾	69¾	69¾
4,200	Pierce Oil com.	15¾	15¾	15¾
500	Pierce Oil pfd.	47¾	47¾	47¾
600	Pittsburg Coal	69¾	68¾	68¾
100	Pitts. & W. Va. com.	24¾	24¾	24¾
1,400	Pitts. & W. Va. pfd.	57¾	57¾	57¾
1,500	Pond Creek	61¾	61¾	61¾
900	Puente Allegre Sugar	27¾	27¾	27¾
2,100	Pullman	103¾	103¾	103¾
5,500	Pure Oil	20¾	20¾	20¾
2,000	Ray Consolidated	13¾	13¾	13¾
200	Ry. Steel Spring Co.	73¾	73¾	73¾
7,700	Reading	70¾	69¾	69¾
700	Reading 1st pfd.	49¾	49¾	49¾
1,700	Republic I. & S.	74¾	73¾	73¾
6,000	Republic I. & S. pfd.	94¾	94¾	94¾
100	Republic I. & S. pfd.	81¾	81¾	80¾
2,000	Republic Truck	4¾	4¾	4¾
4,400	Royal Dutch, N. Y.	48¾	47¾	47¾
18,200	Royal Dutch, N. Y.	48¾	47¾	47¾
100	Rumley com.	29¾	29¾	29¾
100	Saxon Motors	10¾	10¾	10¾
300	Seaboard Air Line	4¾	4¾	4¾
100	Seaboard A. L. pfd.	12¾	12¾	12¾
2,500	Sears-Roebuck	69¾	68¾	68¾
2,900	Seneca Copper	20¾	19¾	19¾
84,900	Shattuck Oil	20¾	19¾	20
200	Shattuck Copper	24	24	24
1,400	Shell Trans. & Trading	25¾	25¾	25¾
800	Sloss-S. S. & I.	53¾	53¾	53¾
900	Standard Oil N. J.	152¾	152¾	152¾
700	Do. pfd.	100	100	101¾
2,400	St. L. & S. F. com.	23¾	23¼	23¼
500	St. L. & S. F. pfd.	39¾	39¾	39¾
200	St. L. & S. W. com.	23¾	23¾	23¾
8,100	Southern Pacific	93¾	93¾	93¾
4,900	Southern Railway	19¾	19¾	19¾
900	Southern Ry. pfd.	57¾	57¾	57¾
400	Stewart-Warner	45¾	45¾	45¾
1,200	Stromberg Carburetor	34¾	34¾	34¾
85,000	Studebaker com.	77¾	77¾	77¾
2,100	Superior Oil	77¾	77¾	77¾
300	Tennessee Copper	17¾	17¾	17¾
21,400	Texas Pac. Land	82¾	81¾	81¾
4,400	Texas Pacific	42¾	42¾	42¾
2,000	Texas Pac. C. & O.	55¾	55¾	55¾
5,000	Tobacco Products	84¾	84¾	84¾

FOREIGN EXCHANGE: NOMINAL RATES.

Following are the foreign exchange rates upon which local business was transacted yesterday, as furnished by the foreign exchange department of the Farmers' and Merchants' National Bank:

	Exchange rate.
London, per pound sterling	Par.
France, per 100 francs	$ 9.92¾
Germany, per 100 marks	1.25
Italy, per 100 lire	4.67
Holland, per 100 guilders	39.97
Sweden, per 100 kroner	24.10
Norway, per 100 kroner	23.25
Spain, per 100 pesetas	13.20
Czecho-Slovakia, per 100 kronen	1.09
Austria, per 100 Grachmas	1.09
Bulgaria, per 100 levi	4.85
Roumania, per 100 lei	1.17
Belgium, per 100 francs	7.37
Switzerland, per 100 francs	17.77
Jugoslavia, per 100 kronen	1.09
Finland, per 100 marks	2.15
Denmark, per 100 kroner	18.55
Rinland, per 100 finnmarks	1.43
Hongkong, per 100 local currency	47.50
Buying rate, cheques on Great Britain, sight, $3.80; Canadian, sight, 80.15 discount per $100.	

OIL STOCKS.

[Furnished by A. H. Crary, 119 West Fourth street, Los Angeles, Cal.]

NEW YORK, Oct. 28.—Closing quotations:

	Close— Bid.	Ask.		Close— Bid.	Ask.
Anglo	15¾		Prairie Oil	350	355
Borne S.	350	360	Prairie P.	200	
Buckeye	80	85	Prairie Ref.	180	185
Do. pfd.	160		Ry. Ref.	180	185
Continental	12	13	S. P. Oil	51	52
Crescent	120	130	S. P. Oil pf.	95	
Cumberland	120	130	S. W. Oil	51	52
Eureka	90	95	S. W. Oil pf.	90	
Galena	90	95	Stand. Oil N.Y.	355	
Ill. Pipe	180	190	Swan & P.	55	
Indiana Pipe	84	86	Swan & P. pf.	90	
Ind. Pipe	140	145	Texas Oil	355	360
Ind. Prod.	13¼	13¾	Tidal Osage	30	31
Ohio Oil	275	280	Vacuum	210	
Penn. Mex.	25	27	Wilcox	90	95
Prairie Oil	17	19	Do. pfd.	90	
Do. pfd.	90	95	Do. rights	2	3
Chino Cons.	13	13¼	Do. new	13	13¼
Do. pfd.	90	95	Do. rights	2	3
Cons. Coppermines	1	1	Do. new	13	13¼
Dominion	1 15-16	2	Do. rights	2	3
Hecla	80	90	Do. new	13	13¼
Hollinger	24	25	Do. rights	2	3
Howe Sd.	60	65	Do. new	13	13¼
Kerr Lake	6	6¼	Do. rights	2	3
Mother Lode	24	25	Do. new	13	13¼
Nipissing	8	8¼	Do. rights	2	3
Ophir	1 13-16	2	Do. new	13	13¼
Timiskaming	24	25	Do. rights	2	3
Tonopah Ext.	1	1¼	Do. new	13	13¼
West Dome	1	1¼	Do. rights	2	3
Yukon Gold	2	2¼	Do. new	13	13¼
Zinc	24	25	Do. rights	2	3
Allied Oil	3	4	Do. new	13	13¼
Arkansas	40	45	Do. rights	2	3
Atl. Pet.	40	45	Do. new	13	13¼
Barn. Wyo.	17	19	Do. rights	2	3
Barth. Oil	3	4	Do. new	13	13¼
Cheyenne	13	15	Do. rights	2	3
Do. pfd.	90	95	Do. new	13	13¼
Cities Serv.	13	15	Do. rights	2	3
Do. pfd.	90	95	Do. new	13	13¼
Do. B.	13	15	Do. rights	2	3
Do. pfd.	90	95	Do. new	13	13¼
Do. C.	13	15	Do. rights	2	3
Do. pfd.	90	95	Do. new	13	13¼
Do. D.	13	15	Do. rights	2	3
Do. pfd.	90	95	Do. new	13	13¼
Do. E.	13	15	Do. rights	2	3
Do. pfd.	90	95	Do. new	13	13¼
Do. F.	13	15	Do. rights	2	3
Do. pfd.	90	95	Do. new	13	13¼
Do. G.	13	15	Do. rights	2	3
Do. pfd.	90	95	Do. new	13	13¼
Do. H.	13	15	Do. rights	2	3
Do. pfd.	90	95	Do. new	13	13¼
Do. I.	13	15	Do. rights	2	3
Do. pfd.	90	95	Do. new	13	13¼
Do. J.	13	15	Do. rights	2	3
Do. pfd.	90	95	Do. new	13	13¼
Do. K.	13	15	Do. rights	2	3
Do. pfd.	90	95	Do. new	13	13¼
Do. L.	13	15	Do. rights	2	3
Do. pfd.	90	95	Do. new	13	13¼
Do. M.	13	15	Do. rights	2	3
Do. pfd.	90	95	Do. new	13	13¼
Do. N.	13	15	Do. rights	2	3
Do. pfd.	90	95	Do. new	13	13¼
Do. O.	13	15	Do. rights	2	3
Do. pfd.	90	95	Do. new	13	13¼
Do. P.	13	15	Do. rights	2	3
Do. pfd.	90	95	Do. new	13	13¼
Do. Q.	13	15	Do. rights	2	3
Do. pfd.	90	95	Do. new	13	13¼
Do. R.	13	15	Do. rights	2	3
Do. pfd.	90	95	Do. new	13	13¼
Do. S.	13	15	Do. rights	2	3
Do. pfd.	90	95	Do. new	13	13¼
Do. T.	13	15	Do. rights	2	3
Do. pfd.	90	95	Do. new	13	13¼
Do. U.	13	15	Do. rights	2	3
Do. pfd.	90	95	Do. new	13	13¼
Do. V.	13	15	Do. rights	2	3
Do. pfd.	90	95	Do. new	13	13¼
Do. W.	13	15	Do. rights	2	3
Do. pfd.	90	95	Do. new	13	13¼
Do. X.	13	15	Do. rights	2	3
Do. pfd.	90	95	Do. new	13	13¼
Do. Y.	13	15	Do. rights	2	3
Do. pfd.	90	95	Do. new	13	13¼
Do. Z.	13	15	Do. rights	2	3
Do. pfd.	90	95	Do. new	13	13¼

MINING STOCKS IN SAN FRANCISCO.

SAN FRANCISCO Oct. 28.—Following are today's closing quotations and sales on the San Francisco Stock Exchange, furnished by A. W. Coote, 614 South Spring street, member Los Angeles and San Francisco Stock Exchanges:

Sales.	Divide Distrct—	Bid.	Asked.
4,500	Ben Hur	.02	.03
2,000	Divide Extension	.02	.03
5,000	East Crown	.01	.02
1,000	Tonopah Dividend	.01	.02
2,000	Western	.04	.05
	Eureka District—		
2,500	Bullwhacker	.02	.03
900	Eureka Croesus	.70	.71
	Goldfield District—		
2,000	Crackerjack	.05	.06
1,500	Silver Pick	.07	.08
	Tonopah District—		
6,000	Cash Boy Cons.	.01	.01
1,000	North Star	.04	.05
1,100	West End	.03	.03
	Comstock District—		
1,000	Belcher	.02	.03
9,900	Con. Virginia	.09	.10
500	Mexican	.37	.38
11,200	Ophir	.03	.04
1,000	Sierra Nevada	.25	.26
2,000	Union Consolidated	.11	.12
	Bullfrog District—		
1,000	Broken Hills	.02	.03
1,000	Simon Silver Lead	.02	.03
1,500	West End Chem.	1.17½	1.20

CHICAGO EXCHANGE; PRICES, RANGE, SALES.

[EXCLUSIVE DISPATCH.]

CHICAGO, Oct. 28.—Range and sales on the Chicago Stock Exchange today:

Sales.	Stocks—	High.	Low.	Close.	Previous close.
75	Armour pfd.	91¾	91¾	91¾	91½
100	Beaverboard				91
10	Com. Edison	91	91	91	91
100	Deere pfd.	110	110	110½	110
15	Hupp Motors	50¾	50¾	50¾	50¾
1,075	Libbie-McNeil	11¾	11¾	11¾	11½
100	Midvale Steel	19¾	19¾	19¾	19¾
455	Mont. Ward pfd.	45	45	45	45
8,226	Nat'l Leather	19¾	19¾	19¾	19¾
20	Pub. Ser. Co.	67¾	67¾	67¾	67¾
20	Public Service	24	24	24	24
40	Q. Oats pfd.	82	82	82	82
7,100	Sears-Roebuck	68¾	68¾	68¾	68¾
500	Stewart-W.	47¾	47¾	47¾	48
500	Swift & Co.	94¾	94¾	94¾	94¾
1,915	Union C. & C.	24¾	24¾	24¾	24¾
50	Un. Carbon pfd.	97¾	97¾	97¾	97¾
200	Un. Tank Car	84¾	84¾	84¾	84¾
300	Wm. Underwood	44¾	44¾	44¾	44¾
700	Wrigley	51¾	51¾	51¾	51¾

NEW YORK CURB CLOSE.

[Furnished by Logan & Bryan, Members New York and Boston Stock Exchanges, 626 South Spring street, Los Angeles.]

NEW YORK, Oct. 28.—Closing quotations:

	Close— Bid.	Ask.		Close— Bid.	Ask.
Industrials—			Livingston P.	2¾	3
A. F. com.	12	13	Marcallo C.	2¾	3
A. F. pfd.	70	75	Merritt	15¾	16
Car L. & F.	12	12¾	M. W. Oil	1¾	1¾
Cleveland	11-16	M	Nor. Ill.	155	
Commercial Mo.	2¾	3	Northwest	16	17
Gulf Oil	25½	25¾	Omar	2¾	3
Gulf States	49¾	50	Overland	2¾	3
Hall Motor	2¾	3	Pennock	2¾	3
Hupp Motor	11¾	11¾	Prod. & Ref.	5¾	6
Jordan	2¾	3	Ryan Cons.	2¾	3
Kelly Springfield	42¾	43	Simms	2¾	3
Kentucky	2¾	3	Simms Oil	2¾	3
Kissel Motor	2¾	3	Stutz	2¾	3
Lee Rubber	2¾	3	Submarine	2¾	3
Lexington	2¾	3	Tonopah Ext.	1	1¼
Lincoln Motor	2¾	3	Tonopah Min.	2¾	3
Maxwell "A"	41¾	42	Vacuum	2¾	3
Maxwell "B"	41¾	42	Wayne	2¾	3
Mercer	2¾	3	Wilcox	2¾	3
Mid-West	2¾	3	Wolverine	2¾	3
Moon	2¾	3	Woodstock	2¾	3

HOME AND FOREIGN BOND QUOT

PEGGY JOYCE IS HOME.

Declares She is Through With Men for All Time, or for Awhile, Anyhow; Talks About Babies.

[EXCLUSIVE DISPATCH.]

NEW YORK, Oct. 28. — The bright lights of New York twinkled brightly tonight with the return of one of Broadway's favorite satellites, for Peggy Hopkins Joyce is again at home in her Park-avenue apartment. With her arrival came rumors that a possible settlement of her divorce suit against Stanley Joyce was in the offing.

Mrs. Joyce, it was said, will hold conferences with her attorneys in the next few days on an offer said to have come from her husband's counsel. With Peggy on her trip from Europe came a new species of toy dog, nine trunks full of new clothes and another trunkload of love letters. The trunk came in for much close scrutiny by customs officials, who apparently had a hunch that perhaps some of the much mooted valuable jewels, which her millionaire husband is said to have given her, were aboard.

THROUGH WITH MEN—MAYBE.

"Peggy" suggested she was through with men for all time—or probably until she is 32 or 33. She is now 25.

She will get that $10,000 a month alimony or die in the attempt. She needs it to live in Paris, and anyhow, J. Stanley Joyce taught her to live at that pace. She loves America, but Mr. Joyce had made it so rotten for her here that she finds it more pleasant to live abroad.

She was madly in love with him and still respects him as a husband, but she cannot forgive the unkind things he has said.

Thus she was a slightly different Peggy than when she went abroad. On the ship coming back she was said to have been much in the company of a handsome, foreign gentleman, but she explained that he is Fedor Chaliapine, Russian basso. He was charming, and she liked him, she said, but as for another romance—"Don't think that," she said.

TALKS ABOUT BABIES.

She was a different Peggy, too. When seated atop a trunk, she mused about babies. The scene scarcely was fitting with its many empty champagne bottles, strewn here and there, but she dismissed them as she has her several millionaire husbands, and returned again to Mr. Joyce.

"It has been my one great regret," she said, "I never have had a child, I feel that things would have been so different under those circumstances. Had Mr. Joyce and I had an offspring, he probably would have been more charitable in what he has said about me.

"Although, I married too young, I do not regret it, as Mr. Joyce taught me a great deal. I am only 25, but until I am 32 or 33 I shall never again think of going into matrimony, and then I shall go into it as I always have hoped that I might, to rear some kiddies to love and comfort me when I get old, very, very, old."

DAILY EASTERN CITRUS MARKETS.

CALIFORNIA CITRUS SHIPMENTS.
SOUTHERN CALIFORNIA.

	Oranges	Lemons
October 27	62	32
Total to date this season	41,134	21,513
Total to same date last season	29,961	8,001

[EXCLUSIVE DISPATCHES.]

NEW YORK, Oct. 28.—Twenty cars of oranges sold. Market is doing better on best stock, unchanged on ordinary stock. Weather fair.

VALENCIAS—
Old Mission, ex fcy, CCC $9.00
Premium, BFCo 5.90
Golden Eagle, CCC 5.35
Lady Rowena, CCC 5.10
Prior Red 4.85
Jupiter, APG 4.75
Jasmine, DMC 4.60
Rowman, ORx 3.95
Brown Park, ORx 3.90
Goldfinch, ORx 4.85
Peasant, RIVS 3.85
Daily, NOx 3.85
Advance, ORx 5.60

VALENCIAS—
General, ORx 7.95
President, ORx 8.95
Mark Twain, ORx 4.65
Ranger, NOx 5.95
Echo, SFx 6.00
Daisy, COVx 5.20
Carnation, Nox 5.00
Alchabaleta, ORx 8.25
Hemes Park, ORx 7.50
Goldfinch, ORX 5.70
Old Mission, fcy, CCC 7.10
Friar Tuck 3.85

VALENCIAS—
Superior, BFCo 4.80
Cocoa, ORx 6.00
Good, BFCo 3.40
Violet, DMC 5.25
Don, Tulr, ORx 4.30
Arco, SFx 3.85
Transcontinental, ORx 6.45
Kenilworth, RIVx 5.30
Transcontinental, ORx 5.70
Geo. Washington, ORx 7.00

VALENCIAS—
ORx 4.95
Colonel, ORx 6.85
Senator, ORx 6.85
Black Plum, ORx 3.00
Daily, NOx 4.25
Arco, SFx 4.90
Gladiola, COVx 5.40
Bird Rocks, ORx 5.40
Bird Rocks, ORx 5.70
Red Ridinghood, SDx 4.00

BOSTON, Oct. 28.—Nine cars of orange sold. Market is unchanged.

VALENCIAS—
Golden Sunflower, ACOx 5.75
MOD 5.40
Gal. Perry, MOD 5.15
Sceptre, ORx 7.25

VALENCIAS—
Monopole, ACOx 5.80
Hesperian, SDx 5.40
Evening Star, ACOx 5.60

VALENCIAS—
Red Ridinghood, SDx 4.95
Searchlight, ORx 4.95
Glen. Home, ACOx 5.10

PHILADELPHIA, Oct. 28.—Four cars of Valencias sold. Market is slightly lower.

VALENCIAS—
Golden Crown, ORx $5.00
Bird Rocks, ORx 6.45

VALENCIAS—
Carmenola, Nox 4.80

VALENCIAS—
Red X, ORx 2.80

VALENCIAS—
Siesta, ACOx 3.95

PITTSBURG, Oct. 28.—Three cars of oranges and one car of lemons sold. Market is steady on oranges and lemons.

VALENCIAS—
Tick-Tock, ORx $4.90
Condor, SFx 4.90

VALENCIAS—
N.W.E. Selected, Vcx 5.45
Alert, VCx 5.25

LEMONS—
Southland, Qx 4.25
Joaxtia, Qx 3.45

CLEVELAND, Oct. 28.—Three cars of orangesold. Market is higher.

VALENCIAS—
Mission Play, SFx 5.15
Mission, SFx 5.10

VALENCIAS—
La Puente, SFx 3.45
Mt. Annandale, SFx 4.05

VALENCIAS—
El Torador, SFx 4.10
Ventura, SFx 4.05

VALENCIAS—
Veritop, SFx 4.80

ST. LOUIS, Oct. 28.—Three cars of oranges and one car of lemons sold. Market is easier on Valencias. Lemon market is steady on 360s to 300s.

VALENCIAS—
Tick-Tock, ORx $4.40
Camouflage, ORx 4.55
Truth, RIVS 4.60

VALENCIAS—
Pioneer, RIVx 4.15
Banana Belt, ORx 4.80
S. R., ORx 4.75

LEMONS—
Rose Hill, VCx 4.20
Gavilan, RIVx 4.20

LEMONS—
Bridal Veil, VCx 3.10
White Cross, VCx 2.40

CINCINNATI, Oct. 28.—Two cars of Valencias sold. Market is steady.

VALENCIAS—Ranchita, SFx, $3.40; Bengal, NOx, 4.75.

BRADSTREET'S WEEKLY REPORT.

[BY A. P. NIGHT WIRE.]

NEW YORK, Oct. 28.—Bradstreet's tomorrow will say:

"Pending final action on the announcement of intention of some railway employees to go on strike, the rest of the country this week went about the business with rather surprisingly little hesitation and, it must be noted, with a good deal of confidence expressed that the threatened tie-up would not occur even if the strike did.

"Irregularities have been visible, some of them due to strike talk, but more growing out of varying weather conditions, seasonal needs for foodstuffs and fuel, predictions of lower freight rates affecting prices of important staples and uncertainties as to yields or prices, or both, of leading farm products, notably cotton and grain. Jobbers and retailers in dry goods report better, strike talk as a whole being somewhat of a stimulant to buying and prices, especially in fine wool goods, foodstuffs, some lines of dry goods and coal. Retail distribution has been very irregular but probably slightly above that of the week before, and industry has been more active with unemployment again slightly decreased, while collections have been a shade better.

"Weekly bank clearings, $6,246,501,000."

SPOT COTTON.

[EXCLUSIVE DISPATCH.]

NEW YORK, Oct. 28.—The local market for spot cotton was quiet, 15 points lower at 19.45 cents for middling upland.

Southern spot markets were: Galveston, 19.65c; New Orleans, 18.75c; Savannah, 19c; Augusta, 18.62c; Memphis and Little Rock, 19.50c; Houston, 19.25c.

CALIFORNIA DRIED FRUIT.

[BY A. P. NIGHT WIRE.]

NEW YORK, Oct. 28.—Evaporated apples nominal. Prunes moderately active. Apricots and peaches quiet. Raisins steady.

CURIOS TO BE SHOWN.

Asserted Custer Massacre Witness to be at Halloween Fete.

"Guide" Chapman, who says he is the only white man living who can give a correct account of the Custer massacre, is coming to Los Angeles. He is bringing with him his famous collection of Indian curios and trophies, for which he was recently offered $15,000 by the Museum of the American Indian in New York City.

Mr. Chapman is coming south to participate in the Halloween carnival of the Western Woodcraft League, which will be staged at the Hollywood Bowl today. His Indian collection will be on display. It was made during Mr. Chapman's many years of frontier life. He was an eyewitness of the Custer massacre, he declares.

Mildred Davis, Harold Lloyd's leading woman, has been added to the list of stars who will appear. Dancing to jazz music will be in order from 7:30 p.m. until midnight.

POLICE SEEK CLEW IN SHOOTING AT SLEEPER.

Police yesterday began an investigation of a mysterious attempt to shoot Nick Rashick of 747 North Hill street as he lay asleep in his bedroom early yesterday morning. According to the report made by Mr. Rashick, some one fired a shot through his open bedroom window that missed his head by about six inches. He was unable to explain the shooting to the police.

PAVES WAY FOR BOND SUIT IN HIGH COURT.

Paving the way for an appeal to the Supreme Court, a motion for a new trial in the suits against the city to declare the sale of bonds for the purchase of the Southern California Edison Company illegal, was denied by Judge J. P. Wood yesterday.

Auto Painting That Endures.

Hyn Lee paint jobs are famous for their lustre and long life. Coach and Body Works, Pico and Los Angeles streets.

HOLLYWOOD CHAMBER DRIVE DISCUSSED.

FOUR HUNDRED BUSINESS MEN CONSIDER CAMPAIGN AT BOOST SMOKER.

Four hundred business men attended a smoker given in Hollywood last night to stimulate interest in the drive which will be held the week of November 7 to obtain 3000 members for the new Hollywood Chamber of Commerce, which is to take the place of the old Hollywood Board of Trade.

Among the speakers were Daniel H. Jones of Barker Brothers, Dr. George P. Taubman of the Long Beach chamber, President Allan Shore of the old Board of Trade, Charles H. Christie of the Christie Film Company and Dr. W. H. Snyder, principal of Hollywood High School.

The chamber is outlining as a part of its program for the coming year improvement of the car service through Hollywood, completion of the Hollywood Bowl and additional facilities for the high school.

VANCOUVER PUBLISHES NEAT BOOST BOOKLET.

Municipal publicity is not confined to the United States. Vancouver has been telling the world about itself very profitably for some time. Its latest efforts are described in a handsome booklet, "Making Vancouver Known," which is a report of the Vancouver Publicity and Information Bureau. Newspaper advertising was the chief part of the campaign.

TO ADMINISTER AFFAIRS.

Haas, Baruch & Co., with a claim of $1142.03; Hauser Packing Company, $454.90, and Swift & Co., $153.57, filed a petition in the U. S. District Court yesterday, asking that a receiver be appointed to administer the affairs of J. W. Ackerman of San Luis Obispo. W. H. Moore, Jr., was named as receiver under a bond of $10,000. It is stated that Ackerman appropriated his sales receipts of $1200 Saturday, October 22, to his own use. His creditors are charging other acts of insolvency against him. The Food Supply Company, doing business at 1501 East Seventh street, through the petition of G. M., M. L. and John M. Woollacott, owners of two-thirds of the capital stock issued, filed a bankruptcy petition in the United States District Court yesterday. The debts of the corporation are listed at $69,281.65, of which the great majority are in the shape of unsecured claims. The assets are given as $63,426.24, of which $42,000 is the listed value of the machinery, and $19,661.24 other personal property.

SHIPPING.

LOS ANGELES HARBOR.

ARRIVED—FRIDAY, OCTOBER 28.

Steamer Cloose, Capt. Frederickson, Pigeon Point, 6 a.m.
U.S.N. transport Henderson, Norfolk, via San Diego.
Daisy Putnam, Capt. Backman, Portland, 7 p.m.
Steamer Thomas Crowley, Capt. Iverson, Vancouver, B. C.
Steamer Hattie Luckenbach, Capt. Bee, San Francisco, 2 p.m.
Steamer Oregon, Capt. Sundman, Redondo Beach, 6 a.m.
Steamer J. A. Moffett, Richmond, 3 p.m.
Steamer Raymond, Capt. Nyman, Willeys, 7:30 a.m.
Steamer Clarement, Willeys, 9 p.m.
Steamer Port Angeles, Capt. Dahlquist Puget Sound, towing barge Rufus E. Wood, 6:15 a.m.

SAILED—FRIDAY, OCTOBER 28.

Steamer Yale, Capt. Poulsen, San Francisco, 3 p.m.
Steamer Florence Olson, Capt. Sparr, Aberdeen, 5 p.m.
Steamer Redwood, San Diego, Oct. 27, 6 p.m.
Steamer Ryder Hanify, Capt. Glass, Redondo Beach, 5 p.m.
Steamer Cloose, Capt. Frederickson, San Francisco.

PASSENGER SCHEDULE.

TO ARRIVE.

Oct. 29—Harvard, San Francisco, 10 a.m.
Oct. 29—President, San Francisco, 3 p.m.
Oct. 29—Senator, San Diego, 7 a.m.
Oct. 30—Humboldt, San Francisco, 8 a.m.
Oct. 30—Yale, San Francisco, 10 a.m.
Oct. 30—Hawkeye State, San Francisco, 11 a.m.
Oct. 30—Venezuela, New York, 3 p.m.
Oct. 31—Admiral Dewey, Puget Sound, 4 p.m.
Nov. 2—Harvard, San Francisco, 10 a.m.

TO DEPART.

Oct. 29—Senator, Portland, 10 a.m.
Oct. 29—Frankford, Puget Sound, 10 a.m.
Oct. 30—Humboldt, San Francisco, 8 p.m.
Nov. 1—Admiral Dewey, Puget Sound, 10 a.m.
Nov. 1—San Francisco, 5 p.m.
Nov. 2—Harvard, San Francisco, 3 p.m.

CATALINA SERVICE.

Steamer Avalon leaves Wilmington 10 a.m. daily and returns 5:45 p.m.

IN PORT.

Steamer West Montop, Watchhorn basin.
Steamer Catalina Diver, slip No. 5.
Steamer Willie A. Higgins, inner harbor.
Steamer Cricket, outer harbor dock.
Steamer Pleiades, Luckenbach dock.
Steamer Forest King, outer harbor dock.
Steamer Stoej Inventor, Kercknoff-Cuzner dock.
Steamer Fred Baxter, Southern Pacific slip.
Steamer San Jacinto, E. K. Wood Lumber Co.
Steamer Liebre, General Petroleum Co.
Motorship Aggy, pier 1.
Steamer Phyllis, Blinn Lumber Co.
Barge Washougal and tug Samson, Hammond Lumber Co.
Steamer West Chopaka (new), L. A. S. & D. D. Co.
Steamer Daisy Putnam, inner harbor.
Steamer Thomas Crowley, E. K. Wood Lumber Co.
Steamer Hattie Luckenbach, Luckenbach dock.
Steamer Oregon, Kercknoff-Cuzner dock.
Steamer J. A. Moffett, Standard Oil Co.
Steamer Raymond, Southern Pacific wharf.
Steamer Claremont, Outer Harbor dock.

COASTWISE CARGO CARRIERS.

Motorship Colburn, Bellingham.
Steamer Halco, Eureka.
Steamer Daisy Gadsby, barkeund at Grar's Harbor, Oct. 24.
Steamer Horace X. Baxter, Puget Sound, Oct. 24.
Steamer Daisy Putnam, Portland, Oct. 24.
Steamer Fort Bragg, Mendocino.
Steamer Santiam, Astoria.
British steamer Chilkoot, Vancouver, B. C.
Steamer Quinault, Puget Sound, Oct. 26.
Steamer Capt. A. F. Lucas, Portland, Oct. 26.

SCHEDULED ARRIVALS.

(CARGO CARRIERS.)

SATURDAY, OCT. 29.

Steamer Starwood, from San Diego.
Steamer Capt. A. F. Lucas, from Portland.

SCHEDULED DEPARTURES.

(CARGO CARRIERS.)

SATURDAY, OCT. 29.

Steamer Pleiades, for San Francisco.
Steamer J. A. Moffett, for Point Wells.

OFF SHORE—LOADING.

Steamer Ariscan, Puget Sound-Boston.
Steamer Artigas, Portland, Me.
Japanese steamer Chevo Maru, Valparaiso.
Steamer Eastern Merchant, Antwerp.
Danish steamer Parana, Antwerp.
Steamer steel Age, Baltimore-Yokohama.
Steamer West Canuck, London.
Steamer West Farallon, Antwerp.
Steamer Williams A. Ackerson, Boston.
Nor. steamer Romsdie, Portland-West Coast S. A.
Steamer Frederick Luckenbach, N. O.-P. S.
Steamer Kenkakee, Philadelphia, Oct. 4.
Steamer Edward Luckenbach, P. S.-N.Y.
Steamer Yehime Maru, Portland-Melbourne.
Steamer Pine Tree State, Baltimore.
British steamer M. S. Dollar, New York.
Steamer steel Worker, New York.
Steamer Liberator, New York.
Steamer Willfaro, New York.
Steamer Charles H. Cramp, New York.
Steamer steel Seafarer, New York.
Steamer West Notus, Buenos Aires.
Steamer West Isleta, P. S.—Portland, Me.
Steamer Harry Luckenbach, New York.
Steamer Iowan, New York.
Steamer Red Hook, New Orleans.
Steamer Edgar F. Luckenbach, S. F.-Baltimore.
Norwegian steamer Romsdie, P. S.-West Coast.
Steamer Dakotan, New York.
Steamer Willesden, Baltimore.
Steamer Thomas P. Beall, N. Y.-P. S.
Steamer Axtes, Kilo.
Steamer Virginian, Hamburg.
Steamer Katrina Luckenbach, New York.
Steamer Effingham, Antwerp.
Steamer West Haven, New York, Oct. 25.
Japanese steamer Tatoma Maru, Santos, Oct. 18.
Steamer Wilhlo, New York, via Baltimore, Oct. 27.

OFF SHORE—EN ROUTE.

Steamer Pomona, Antwerp, via Balboa, Oct. 22.
Danish motorship Chile, Antwerp, Oct. 9.
Steamer Wilhlo, New York, Oct. 12.
Steamer West Calera, Socalsa, Oct. 8.
Steamer West Satan, Hamburg, Oct. 12.
Steamer West Leveali, Liverpool, Oct. 14.
Norwegian motorship George Washington, Antwerp; passed Azores Oct. 15.
Steamer Cape Henry, New York, via Balboa, Oct. 19.
Dutch steamer Enschik, London, Oct. 14.
Steamer Eldorado, New Orleans, via Balboa, Oct. 23.
Japanese steamer Anyo Maru, Hongkong via Yokohama, Oct. 11.
Steamer K. I. Luckenbach, New York, Oct. 26.
Steamer Brandon, Baltimore, via Havana, Oct. 25.
Steamer Dardier, Valparaiso, Oct. 19.
Steamer A. L. Kent, Baltimore, via Balboa, Oct. 28.
Steamer West Carmenta, Saigon, Oct. 15.
Steamer Texas, New York, Oct. 20.
Steamer Osage, Norfolk, via Balboa, Oct. 19.
Steamer Buckeye State, Baltimore, via Balboa, Oct. 22.
Steamer Hawkeye State, Manila, via Honolulu, Oct. 21.
Steamer Cold Harbor, Philadelphia, via Balboa, Oct. 23.
Steamer Agwidale, Mobile, Oct. 22.
Steamer Panaman, New York via Balboa, Oct. 20.
British steamer Architect, Glasgow, via Balboa, Oct. 16.
Steamer Robin Adair, New York, via Balboa, Oct. 20.
Steamer Felix Taussig, Antwerp, Oct. 7.
Steamer Springfield, Philadelphia, Oct. 21.
Steamer Tuscaloosa City, Baltimore-Yokohama, Oct. 19.
Japanese steamer Anyo Maru, Tongkong; arrived at Honolulu Oct. 24.
Japanese steamer Anyo Maru, Hongkong, via Honolulu, Oct. 26.
Steamer Springfield, Philadelphia; passed Delaware breakwater Oct. 21.
Steamer West Haven, New York, Oct. 25.
Steamer Steel Ranger, New York, Oct. 26.
Steamer Crawford, Baltimore via Havana, Oct. 25.

CHANGE OF MASTERS.

Steamer Wilhelmina, 4212 tons; A. L. Beale, vice C. A. Berndston.
Steamer Choka, 286 tons; H. Hansen, vice R. Hellesto.
Steamer Atlas, 1148 tons; L. C. Hansen, vice F. W. Thorenson.
Tug Fearless, 85 tons; F. Harvey, Jr., vice D. Thorenson.

TIDE TABLE.

Tides are given in the order of their occurrence. On some days but three tides occur, the fourth tide occurring the following morning. Heights are reckoned from mean lower low water.

		Low.	High.	Low.	High.
Saturday,	Oct. 29..	1:32	7:51	2:22	8:31
		0.4	5.8	0.3	6.1
Sunday,	Oct. 30..	2:07	8:25	3:04	9:16
		1.0	5.7	0.6	5.9
Monday,	Oct. 31..	2:41	8:59	3:46	10:00
		1.2	7.0	-0.6	4.9
Tuesday,	Nov. 1..	3:15	9:32	4:27	10:43
		1.00	6.8	-0.4	4.6
Wednesday,	Nov. 2..	3:49	10:06	5:09	11:34
		2.0	6.4	-0.2	4.2
Thursday,	Nov. 3..	4:23	10:39	5:55	....
		2.4	6.0	0.2	....

PORT NOTES.

The steamer Springfield, operating in the intercoastal trade for the Newport Line, and now en route to the Pacific Coast, is reported to have suffered injury to her steering gear off Fire-Fisher's Bank lightship, according to word received at the harbor from New York. The Springfield sailed from Philadelphia the 21st inst. with full freight list.

Four new freighters will be added to the seven vessels already operating in the intercoastal trade of the Atlantic, Gulf and Pacific Steamship Company, it has been announced by T. J. Wade, Pacific Coast manager of the company. The vessels, as yet unnamed, will begin to arrive on this coast about December 1, he said.

The dredger C. H. Windham has nearly completed the task of dredging out the berth of the Union Oil Company in the inner harbor and will soon enter Slip No. 1 to remove silt down to the thirty-foot level. The government dredger Ian Fedio, now at work in the east side of the west basin, is to be moved to the turing basin opposite the Standard Oil Company wharf as soon as its present work is completed. The dredging work to be done in connection with the proposed widening of the main channel will start about November 1, it was said yesterday. The dredger McMullen is being fitted for the job and will begin at a point opposite Fiatch street.

HOLLYWOOD MURDER CASE IS CONTINUED.

After the asserted death-bed statement of Samuel Baines, a private watchman in Hollywood, was introduced in testimony yesterday by Dep. Dist.-Atty. Costello in Justice Forbes's court, the hearing of L. R. Mills and A. R. Ridland, accused of murder, was continued yesterday until today for decision. All of those concerned in the case were watchmen in Hollywood.

NEWS NOTES of FLEET

Officers and men of the dreadnaught Arizona are elated over the prowess of the ship's gunners in recent broadside firing practice. As a result of the practice each of five big main battery guns is sporting a neatly painted white "E" over its gunport. Incidentally the work of these five guns has added $200 to the ship's gunnery prize money.

The New Mexico, Texas and Arizona were engaged in short range director practice off Catalina yesterday, each ship acting as observer in its turn while the others fired.

Much interest is being displayed by men of the fleet in the organization at San Diego recently of the San Diego Naval Aid Society, which has been duly incorporated under the laws of the State of California. The purpose of the organization is to afford aid to families of Navy men in case of emergency. The organization is headed by Capt. F. F. McCrary, Commander G. T. Ghent is vice-president and Commander William Moffitt as secretary and treasurer. All the officers are attached to the destroyer base.

The supply ship Glacier, whose foremast was carried away Thursday afternoon when a boat was being hoisted on board, sailed yesterday for Mare Island Navy Yard for repairs.

It is rumored among the warships of the fleet at the harbor that the fleet's gunners are to be given a chance at real big game next February if the fleet goes to Panama for its mid-winter maneuvers. The Navy Department, the reports say, is to select one of the Navy's battleships of former days and send it around to the Pacific for the gunners to shoot at. The practice is not new to the Navy, it having been tried out on several occasions on the Atlantic, but this is the first time such a project has been planned for the Pacific.

The big target will be handled by wireless from a control ship and will be made to maneuver as though endeavoring to escape the fleet. The officers and men of the fleet are praying that the Navy Department's "save the fuel" order will have been rescinded by January 1 and that the mid-winter maneuver schedule will be carried out. To shoot at and sink a few million dollars worth of worn-out battleships will be the big event of their lives, they declare.

NAVAL ORDERS.

[EXCLUSIVE DISPATCH.]

WASHINGTON, Oct. 28.—Naval orders:

Capt. A. W. Binds to U.S.S. New York.
Capt. J. F. Morton to destroyer squadron, Pacific Fleet.
Capt. C. H. Woodward to destroyer squadron, Pacific Fleet.
Lieut.-Commander I. C. Sowell to U.S.S. B-49.
Lieut. W. L. Hawk to U.S.S. Cormorant.
Lieut. William Martin to U.S.S. Schofa.
Lieut. F. F. Miller to U.S.S. Regan.
Lieut. S. C. Norton to Hampton Roads, Va.
Lieut. C. E. Parker to U.S.S. Bridge.
Lieut. Ashton to Mare Island, San Francisco.
Lieut. W. B. Stork to U.S.S. Pyro.
Lieut. L. J. Wilbur to Mare Island.
Lieut. J. H. Auger, resignation accepted.
Lieut. Willis Decamp to San Francisco.
Lieut. W. A. Griswold to U.S.S. B-7.
Lieut. C. B. Hunt to U.S.S. B-10.
Following appointments revoked: Lieut. R. K. Jeffries, Ensigns Baker, Leopold Boucher, E. A. Cuttler, R. H. Clutton, Harry Freeman, E. J. Harper, J. H. Schaf and Lieut. C. E. Detmer.
Lieut. J. G. Wilkins to Hampton Roads, Va.
Lieut. O. F. Coulson to U.S.S. Stoddard.
Lieut. C. P. Wakelee to U.S.S. Haraden.
Ensign E. B. Guernsey to U.S.S. Champlain.
Ensign W. K. Moore to U.S.S. Howard.
Ensign W. F. Rase to U.S.S. Mackenzie.
Ensign A. L. Mack to submarine chaser 442.
Lieut.-Commander A. E. Lee to Portland, Or.
Lieut. J. H. Hall to Coco Solo, C. Z.
Lieut. M. D. Willcutts to Sixteenth Naval District.
Lieut. H. R. Duncan to Puget Sound.
Lieut. L. B. Lipsman to Hampton Roads.
Capt. J. W. O'Leary to Pearl Harbor, T. H.
Commander W. R. Monroe to Norfolk, Va.
Lieut.-Commander C. G. Holland to Indian Head, Md.
Lieut.-Commander R. K. Tee Mater to nearest recruiting station.
Lieut. L. C. Fuller to U.S.S. Utah.
Lieut. W. T. Hopkins to Puget Sound.
Lieut. Robert O'Hagen to U.S.S. Pueblo.
Lieut. W. R. Parker to Washington.
Ensign F. T. Rose to Hampton Roads.
Lieut. A. G. Morrell to Guantanamo Bay, Cuba.
Boatswain F. J. Miller to San Francisco.
Gunner Matthew Coffey, resignation accepted.
Gunner G. H. Hart to U.S.S. T-3.
Capt. D. M. Wood to mine force, Asiatic Fleet.
Lieut.-Commander J. M. Doyle to Glasgow.
Lieut.-Commander E. D. Alley to home.

RELIGIOUS UNREST IN ORIENT MARKED.

DEMAND FOR EDUCATION AND RISE OF WOMEN ARE ALSO NOTED.

[BY A. P. NIGHT WIRE.]

WICHITA (Kan.) Oct. 28.—Demand for education, rise of women, unrest of ancient religions and their reform characterize the Orient, Mrs. Thomas Nicholson of Chicago, chairman of the foreign department of the Methodist Women's Foreign Missionary Society, reported here today at its general executive meeting.

The movement for self expression has spread to the women of sections of India, Mrs. Nicholson reported. "Although 40,000,000 are still imprisoned in the harems, and only one in 100 can read, they have heard that the women of other dependencies of Great Britain enjoy greater freedom and liberties than they, among which are the right of the franchise," she said.

Korea, she reported, is experiencing its greatest religious revival.

ANTIPROHIBITION AHEAD IN NORWAY.

[BY CABLE AND ASSOCIATED PRESS.]

CHRISTIANIA (Norway) Oct. 28. The general elections on Monday gave no party a clear majority, and it is impossible to predict which party or bloc will form the new cabinet for the new Storthing which meets in February.

Out of the 150 seats, the conservatives, running on an antiprohibition platform, and against the government policy of maintaining wartime restrictions, secured fifty-six seats. The Communists, following the Moscow program, obtained twenty-nine seats. The Radical Left, the biggest party in the old Storthing, had their fifty-nine seats reduced to thirty-nine. A woman, Miss Karen Patou of Christianis, was elected for the first time.

COTTON SEED OIL ON BOARD FOR FIRST TIME.

[BY A. P. NIGHT WIRE.]

CHICAGO, Oct. 28.—Cotton seed oil was bought and sold on the Board of Trade here today for the first time in history, although Chicago is the largest market for the product in the world.

The first sales for May delivery were at $8.65 a unit of 60,000 pounds, while the closing price was $8.75. March delivery sales were at $8.66.

"PUSSYFOOT" IS GIVEN WELCOME.

Noted American Acclaimed by Crowds in India.

Is Royally Entertained in Every City Visited.

Great Crowds Turn Out to Do Him Honors.

[A. P. FOREIGN CORRESPONDENCE.]

DELHI (India) Sept. 15. — William E. (Pussyfoot) Johnson, the American antisaloon crusader who lost an eye in trying to dry up the British Isles, is getting another kind of a reception in India. Moslem and Hindu, thousands of them in the past two weeks, have rendered Johnson honors rarely shown to any person short of royalty. Indian journalists describe the American's entry into this ancient capital somewhat as Thomas Moore in "Lalla Rookh" pictures the brilliant and triumphant arrival of the Sultan of Bucharia to claim the heart and hand of Aurungzebe.

Mr. Johnson has been lavishly entertained by the Thakor Sahib of Limbri and other ruling princes, and has been the recipient of numerous gifts. These include a case of jewels and a gold watch, containing one prince's photograph and his engraved coat-of-arms inlaid in regal purple enamel. At Jaipur a delegation of leading citizens came to the train at 2 o'clock in the morning and begged Johnson's secretary to permit them to enter his car and gaze at the sleeping foe of Robin Hops and John Barleycorn. The request was granted and "Pussyfoot" did not know of the affair until breakfast.

PAJAMA ADDRESS.

The night before, at 11:30 o'clock, Johnson's train pulled into Ajmer. About 500 natives were at the station and yelled for a speech. The crusader was awakened and as the stop was only for a few minutes, he didn't have time to dress. Whereupon the American appeared on the platform in slippers and pajamas and gave the crowd a vehement if brief broadside against the drink evil.

Baroda, governed by a native ruler, entertained "Pussyfoot" as a guest of the government. An entire mansion, with a coterie of servants and a chief of staff, and a carriage with driver and footman, were assigned to him, and the reception was attended by Indian rajahs and princesses, as well as officials of the state. Mr. Johnson later was entertained by the dramatic portrayal of an Indian folklore play and examples of native household worship. The national hymn was sung and flags were flying as he entered the province. He visited a social settlement and in the evening spoke to 3000 at a prohibition mass meeting presided over by the Prime Minister of Baroda.

Ahmedabad, the great Indian manufacturing center, was next visited and after a series of social functions the American was taken to the home of Mahatma K. Ghandi. Speaking later before several hundred students of the National University, the president, faculty and student body of which were seated on the floor, Mr. Johnson made a good impression by refusing to accept a chair and, amid cheers, sat on the floor himself. In the evening a mass meeting was held in the town hall, the largest assemblage place in the city, which was able to accommodate not more than half of the people who clamored for admission.

RULER IS HOST.

The Thakor Sahib, ruler of Limbri, a feudal state which is independent of British rule, was the crusader's host at his palace the next day. The Thakor Sahib shut up the distillery and closed all the rum shops of his state, and the Prime Minister of Bhavanagar, regent of a neighboring province, announced that on November 1 it would become dry.

A committee of sixty Delhi business men, followed by a crowd that completely jammed the railroad station, met Johnson upon his arrival here. At that time Mrs. Johnson, the American and his secretary, Tarini Prasada Sinha, were able to reach their carriage through a cordon of police.

Then followed three memorable days in which "Pussyfoot" jumped from one event to another. The largest open-air demonstration, in the rear of the City Hall, was attended by 6000, and was presided over by Pundit Madan Mohan Mallivija, head of the great Hindu University at Benares. The Hindu intellectual leader traveled 400 miles to act as chairman of the meeting, which presented Johnson with an address of welcome printed in two languages on Indian hand-woven cloth. Another gift from Delhi people was a gold-woven garland.

Leaders of the Delhi demonstration included the head of the Khalafet movement in India, the political head of the Moslem church and Bishop Warne of America. Mr. Johnson was acclaimed by one of the speakers as "our brother who came 12,000 miles from America to help the people of India."

Beach Federal Building Urged in House Bill.

[EXCLUSIVE DISPATCH.]

LONG BEACH, Oct. 28.—A bill calling for an appropriation of $750,000 with which to erect a Federal Building in this city was introduced in the House yesterday by Congressman Lineberger, according to a telegram received from him last night by Galen H. Welch, chairman of the Ninth District Congressional Committee.

Congressman Lineberger stated that he has the appropriations committee's promise that this city's request for a Federal Building will be given serious consideration in the near future. The government already owns a valuable site at Third and American avenues, in the heart of the business district.

WIFE MAKES UGLY CHARGE.

Charging that her husband had intimate relations with his granddaughter, Elsie Semraue, and that a child was born to the couple, Mrs. Marie A. Meger yesterday filed suit for divorce against Gottlieb Meger. Mr. and Mrs. Meger were married June 9, 1919, and separated ten days later when the wife learned of the asserted relations between the husband and granddaughter. Because of his purported activities with the young girl, Meger was confined in the Orange County Jail.

MANY FACE ARREST; TAX IS OVERDUE.

Warning Issued to Those Who Fail to Pay Business License Levy.

Municipal occupational license taxes amounting to $50,000 for the third quarter of 1921 are delinquent, according to Inspector H. McPhillips of the police license bureau, and 7800 business men and women face arrest.

In a warning issued yesterday Inspector McPhillips declares Chief of Police Jones has instructed him to secure warrants for all persons delinquent in their taxes. The warrants will be issued this week and wholesale arrests may be expected early next week unless the delinquent taxes are paid.

The city ordinance requires that the occupational tax be paid quarterly and the assessments for the final quarter of this year became due on the 1st inst. and delinquent on the 20th. On the latter date a penalty of 10 per cent was added to all unpaid taxes.

Follows Trail of Smiles and Loses Diamond

Following the trail of a winning smile led A. G. C. Stover of 729 West Eighth street last night from Seventh street and Grand avenue to Seventh and Hope streets, and to chagrin and sorrow, so he reported to the police at Central Station.

Or, in other words, according to the police report, "the reward of virtue was not apparent, for though Mr. Stover repulsed the attentions of two stylishly dressed young women of the vamp species, he finally found when the said women had left him that his $225 diamond scarf pin had also vanished."

GETS CONFIDENCE VOTE.

Head of Beach Chamber Denies He Used Job to Hit Officials.

[EXCLUSIVE DISPATCH.]

SANTA MONICA, Oct. 28.—Members of the board of directors of the Santa Monica-Ocean Park Chamber of Commerce today asked its president, George B. Dickinson, if he had used his office in connection with the attempt to have city officials indicted on charges of misappropriation of tax moneys. Mr. Dickinson denied such rumors, and the meeting resulted in a vote of confidence in him. He said he had been subpoenaed before the grand jury this week. The grand jury Wednesday in Los Angeles decided against indictments after hearing several witnesses.

The charges were based on expenditure of $9000 for preliminary work on the Main-street opening and widening project, which has been stopped by injunction. It is reported that the State Attorney-General as been petitioned to make an independent inquiry.

YOUNG BANDITS HOLD UP AND ROB TWO MEN.

Before 8 o'clock last night a pedestrian in Hollywood and the proprietor of a restaurant at 713 Central avenue were held up and robbed according to reports made to the police. Holdridge H. Collins of 1844 Winona Boulevard told the Hollywood police that he had been waylaid by two young men at Winona and Hillywood boulevards. The youths, he said, were armed with revolvers. After having taken his scarf pin, he declared, the robbers became frightened and fled, leaving his watch

PEACE S GIVEN.

aper Demands quality.

Fortifications oved.

ve Japan Hold ndates.

NEW THEORY ON VALLEY ORIGIN

Yosemite First Dug by Dr. Matthes's Claim.

Finishing Touches Are Given by Huge Glacier.

Mountains Forced Up Through Earth Upthrusts.

[BY THE ASSOCIATED PRESS]

YOSEMITE, Oct. 21.—Out of living granite of the Sierra Nevada mountains, the Merced River, through decades of thousands of years, first cut the Yosemite Valley, one of California's great outdoor playgrounds, Dr. F. E. Matthes, of the United States Geological Survey, announced here after returning from a three months' exploration through the wildest portions of the high Sierras.

After the river made the first cut, a great glacier came along and widened the valley its finishing touches, Mr. Merced, Dr. Matthes says, and the great V-shaped gorge, and the glacier added a few curves and converted Yosemite into the beauty it has at present.

BELIEFS CONFIRMED.

Dr. Matthes's beliefs form another contribution to the many theories regarding the origin of Yosemite. He has held this theory for some time and declared findings on his trip confirmed it.

Accepted theories as to the formation of the Sierra Nevada mountains were strengthened by Dr. Matthes's observations on his trip. The theory is, he said, that a series of terrific upthrusts lifted the immense block of granite composing the earth to form the mountain range.

Mount Lyell, the highest peak in the Yosemite National Park, was lifted to its present height of more than 13,000 feet from a comparatively low elevation of 3000 feet, is thought.

Dr. Matthes, on his trip, went into the southern Sierra Nevada and discovered practically the entire western watershed of the San Joaquin River.

MAY HAVE TO WAIT FOR MEDICINAL BEER

MORE QUIBBLES APT TO ARISE FOLLOWING RULING OF TREASURY DEPARTMENT.

[BY A. P. NIGHT WIRE]

WASHINGTON, Oct. 21.—Doctors seeking relief through medicinal beer may be forced to wait temporarily for a source of supply, notwithstanding the issuance by the treasury of regulations covering the prescription of malt liquors by physicians, it was indicated today by Prohibition Commissioner Haynes.

While he had been at pains not to study the regulations, Haynes said he was informed that some of the prohibition unit had raised the question as to whether, under the regulations which provide for the manufacture of medicinal beer, permit, the brewers would be permitted to dispose of stocks they had on hand manufactured prior to the promulgation of the new rules and had not been dealcoholized for beverage purposes. This question, he added, would probably be a matter for conference between the treasury and prohibition unit and the treasury.

Secretary Mellon, however, has expressed the opinion that large quantities of beer which have been dealcoholized have been sold by dealers' warehouses for medicinal purposes.

HIPOLITO ONCE AGAIN VISITS OUR COUNTRY

BROTHER OF PANCHO VILLA APPEARS FROM RETIREMENT FROM BANDIT'S RANCH.

[BY A. P. NIGHT WIRE]

EL PASO, Oct. 21.—For the first time since the United States became engaged in the World War, Hipolito Villa, brother of Francisco Villa, is a visitor in Juarez and El Paso. His passport was viseed at the American Consulate today and he crossed the line to visit friends in El Paso. He came from his brother's ranch at Canutillo, in Durango.

Following an exchange of telegrams with the Mexican authorities quarters at San Antonio, the military United States marshals said they had no warrant to apprehend Hipolito. It was recalled that during the war Hipolito was said to have been related a palace extended him by the American secret service at San Antonio and departed for Mexico.

RETAIL FURNITURE DEALERS CONVENE

LOS ANGELES MAN PRESIDENT; THAT COMING WINTER WILL BE GOOD FOR TRADE

[BY A. P. NIGHT WIRE]

SAN JOSE, Oct. 21.—The annual convention of the Retail Furniture Dealers of California opened here today, the time being devoted to the hearing of reports of officers and short addresses by prominent dealers. Vice-President A. H. Voigt of Los Angeles, presided.

Following the convention will be a three months' exploration through the wildest portions of the high Sierras.

After the river made the first cut, a great glacier came along and widened the valley its finishing touches, Mr. Merced, Dr. Matthes says, made the great V-shaped gorge, and the glacier added a few curves and converted Yosemite into the beauty it has at present.

BELIEFS CONFIRMED.

Dr. Matthes's beliefs form another contribution to the many theories regarding the origin of Yosemite. He has held this theory for some time and declared findings on his trip confirmed it.

Accepted theories as to the formation of the Sierra Nevada mountains were strengthened by Dr. Matthes's observations on his trip. The theory is, he said, that a series of terrific upthrusts lifted the immense block of granite composing the earth to form the mountain range.

Mount Lyell, the highest peak in the Yosemite National Park, was lifted to its present height of more than 13,000 feet from a comparatively low elevation of 3000 feet, is thought.

Dr. Matthes, on his trip, went into the southern Sierra Nevada and discovered practically the entire western watershed of the San Joaquin River.

MAY HAVE TO WAIT FOR MEDICINAL BEER

MORE QUIBBLES APT TO ARISE FOLLOWING RULING OF TREASURY DEPARTMENT.

[BY A. P. NIGHT WIRE]

WASHINGTON, Oct. 21.—Doctors seeking relief through medicinal beer may be forced to wait temporarily for a source of supply, notwithstanding the issuance by the treasury of regulations covering the prescription of malt liquors by physicians, it was indicated today by Prohibition Commissioner Haynes.

While he had been at pains not to study the regulations, Haynes said he was informed that some of the prohibition unit had raised the question as to whether, under the regulations which provide for the manufacture of medicinal beer, permit, the brewers would be permitted to dispose of stocks they had on hand manufactured prior to the promulgation of the new rules and had not been dealcoholized for beverage purposes. This question, he added, would probably be a matter for conference between the treasury and prohibition unit and the treasury.

Secretary Mellon, however, has expressed the opinion that large quantities of beer which have been dealcoholized have been sold by dealers' warehouses for medicinal purposes.

CLASSIFIED INDEX.

Pages.

LOST AND FOUND 9
SPECIAL NOTICES 9
BUSINESS ANNOUNCEMENTS 9-10
EDUCATIONAL 10
FINANCIAL 10
HELP WANTED—Female 10-11
HELP WANTED—Male 11-12
SITUATIONS WANTED—Female 12
SITUATIONS WANTED—Male 12-13
AGENTS AND SALESMEN 13
AUTOMOBILES 13-14
AUTOMOBILES FOR EXCHANGE 14
AUTOMOBILES FOR HIRE 14
AUTOMOBILES FOR SALE 14-15
AUTOMOBILES—Miscellaneous 15
AUTOMOBILES—Repairing 15
AUTOMOBILES—Trucks 15
AUTOMOBILES—Wanted 15
BICYCLES 15
BOATS AND ACCESSORIES 15
BUILDING MATERIALS 15
CAMERAS AND SUPPLIES 15
CEMETERY LOTS AND PROPERTY 15
DENTISTRY 15
DOGS, CATS, PETS 15
FARM AND DAIRY PRODUCTS 15
FARMS AND RANCHES 15-16
FLORISTS AND NURSERIES 16
FOR RENT—Apartments 16
FOR RENT—Business Property 16
FOR RENT—Desirable Residences 16
FOR RENT—Flats 16
FOR RENT—Furnished Rooms 16
FOR RENT—Houses 16
FOR RENT—Miscellaneous 16
FOR RENT—Offices and Desks 16
FOR RENT—Rooms and Board 16
FOR RENT—Stores and Business Chances 16
FOR RENT—Suburban 16
FOR RENT—Wanted to Rent 16
FOR SALE—Apartment Houses 16
FOR SALE—Business Property 16
FOR SALE—Desirable Residences 16
FOR SALE—Flats 16
FOR SALE—Furniture 16
FOR SALE—Houses 16
FOR SALE—Lots 16
FOR SALE—Miscellaneous 16
FOR SALE—Stores and Business Chances 16
FOR SALE—Suburban 16
FOR SALE—Wanted to Buy 16
HOTELS AND RESORTS 16
LOANS 16
MACHINERY AND TOOLS 16
MEDICAL 16
MONEY TO LOAN 16
MOTORCYCLES 16
MUSICAL INSTRUMENTS 16
PERSONAL 16
PIANOS AND ORGANS 16
PLUMBING AND HEATING 16
POULTRY AND SUPPLIES 16
PROFESSIONAL 16
REAL ESTATE—Miscellaneous 16
REAL ESTATE—Wanted 16
SANITARIUMS 16
SEEDS AND PLANTS 16
SHOOTING GALLERIES 16
STORAGE 16
TENTS AND AWNINGS 16
TRANSFER AND STORAGE 16
TRANSPORTATION 16
TYPEWRITERS 16
WANTED TO BUY 16
WANTED TO EXCHANGE 16
WANTED TO RENT 16

CLASSIFIED RATES.

Effective October 1, 1920.)
Per word, 3 lines, or 12 average words, daily insertion. 3c
Per word, daily insertion, 10 cents Sunday. 4c
Per word, 3 consecutive days (72 hours) 10c
Per word, 6 consecutive days (144 hours) 20c
Per word, 30 consecutive days 60c
Minimum charge for any classification except those listed below. 50c
"Business Wanted" advertisements, per word, daily and Sunday; minimum charge, 12c a line 3 or more consecutive days; no ads charged at Situation rates; no ads charged at Business rates; no ads charged at reduced rates. Count 5 words to a line. Terms, cash in advance. Copy must be received by 10 p.m. Telephone Main 8000. Private exchange connecting all departments. Address Times Want Ad Office, Los Angeles.
"Personals," "Rooms and Boards," "Lost and Found," "Lost and Found—Pets," "Lost and Found—Automobiles," "Money to Loan" and "Baths and Massage" ads charged at 50c daily rate; 25c a line per day; 3 consecutive days, 60c daily; 6 consecutive days, 50c daily.
Help wanted ads for each line to be indented, lined up or capitalized, 10c per word extra.
Display ads guarantee accuracy or position for errors of any kind in advertisements, but will not be responsible for more than one incorrect insertion of any advertisement ordered for more than one time.
Errors in ads must be reported for correction before second insertion or incorrect insertion will be rectified only to the extent of the charge made for the space actually occupied by the error.
Closing hour for classified ads, 12 midnight.
Telephone Main 8000. Ask for WANT-AD SUPERVISOR.
Orders for ads received before 1000 noon will appear in the issue of that day; orders received after 1000 noon will appear in the issue of the following day.
Rate per word for Sunday issue, 5c; minimum charge, 50 words, 250.
Rate per word for Monday issue, 4c; minimum charge, 50 words, 200.
Rate per word for Tuesday issue, 3c; minimum charge, 50 words, 150.
Rate per word for Wednesday issue, 3c; minimum charge, 50 words, 150.
Rate per word for Thursday issue, 3c; minimum charge, 50 words, 150.
Rate per word for Friday issue, 3c; minimum charge, 50 words, 150.
Rate per word for Saturday issue, 4c; minimum charge, 50 words, 200.
Rate per word for Sunday issue, 5c; minimum charge, 50 words, 250.
Rate per word for Monday issue, 4c; minimum charge, 50 words, 200.
Rate per word for Tuesday issue, 3c; minimum charge, 50 words, 150.
Rate per word for Wednesday issue, 3c; minimum charge, 50 words, 150.
Rate per word for Thursday issue, 3c; minimum charge, 50 words, 150.
Rate per word for Friday issue, 3c; minimum charge, 50 words, 150.
Rate per word for Saturday issue, 4c; minimum charge, 50 words, 200.

LOST AND FOUND.

HORSE FOUND—Black mare, at 1420 W. MANCHESTER AVE. Call Vermont 4346.
KEYS—Lost—Bunch of keys between Eighth and Figueroa, to end of Hollotrope car line. Reward, 83187.
LAVALIER LOST—THURSDAY EVENING, DIAMOND LAVALIER WITH PEARL AT TALLY'S BROADWAY THEATER, 9TH BETWEEN 8 AND 11:30 P.M. FINDER PLEASE CALL AT 1729 KENT ST. PHONE 54808, OR WILSHIRE 9062. VERY LIBERAL REWARD.
NECKLACE LOST—Amber. Monday on Broadway or Seventh—or Venice Short Line. Return to EDMUND HOTEL, Ocean Park. Reward.
PACKAGE LOST, containing a platinum clip's head and a bank check. Dropped from an aeroplane about 10 a.m., Oct. 25, somewhere in district bounded by Vermont and Western Melrose and Temple. Reasonable reward. Phone WILSHIRE 4071.
PEN—Found, solid gold Conklin fountain pen. Owner call at 709 Public Service Bldg.
MAYER.
PIN—Lost or Stolen—At Pantiff's, platinum circle pin, set with amethyst and green stones. Reward. No questions asked. BENJAMIN 2953 Leeward ave. Will. 7781.
PIN—Lost—Gentleman's clerkon between Owensmouth and Van Nuys; large diamond set in platinum; 16 small diamonds. Reward. Phone SE.-W VAN NUYS, Cal.
PURSE LOST—Pigskin coin purse; over $5; at postoffice, sentiment attached; return to room 1002 ROSLYN, for reward.
PURSE—Found, small purse containing money. WEST 183 for inquiry.
RING LOST—Platinum cluster 2-karat diamond surrounded by four small stones and ten smaller stones. Liberal reward. Venice.
HORSE stolen from car, Monday night, 811 S. Coronado. $10 reward. No questions. Call 122 E. 5TH. Pico 3434.
SILVERWARE—Lost, Party who took silverware from upper flat, 4963 Hollywood Blvd. I will pay you more than bullion value for same; no questions asked. Notify me where and how you want to return it. ALFRED HEINEMAN, Pico 820 day time, 5894S8 night.
TIRE FOUND—Pneumatic tire, frame and tube. Cahuenga Pass. Owner CALL 72270.
WATCH—Lost, 7 a.m. Friday in alley side of 115 Windsor pl., Venice. Reward. Will be picked up by driver bread wagon. Reward. Return 118 WINSTON ST. 12504.
WATCH—Lost, Elgin gents watch, gold link chain, vicinity Berendo and Melrose, 644 S. BERENDO. Phone 5092-21. Reward.
WATCH—Lost, small white gold wrist watch. Finder PHONE 760861. Reward.
LOST—Wednesday afternoon between 4 and 6 on Chamber of Commerce Bldg. or vicinity, a small leather case containing money, check book, bunch of keys, silver manicure scissors and other articles. Reward for return of bag, contents to be lost and found department of Chamber of Commerce, L. A., or to high school, Pasadena.

SPECIAL NOTICES.

Miscellaneous.

WANTED—RED-BLOODED MEN AND BOYS TO BECOME CHRISTIANS. HEAR CLAUDE L. WAITE EVERY NIGHT EXCEPT SATURDAY AT 7:30 AT PICO HEIGHTS CHRISTIAN CHURCH, BERENDO ST. NEAR PICO. YOU'LL ENJOY THE HOUR.
BETTER EARLY THAN TO MISS OUT. TELEPHONE YOUR SUNDAY ADS. TO THE TIMES FRIDAY OR EARLY SATURDAY. Pico 700; 10391.
BEST BY TEST—CHIROPRACTIC. W. A. MESSICK, CHIROPRACTOR. 308 Mason Bldg., 4th and Bdwy. 14758.
CHILE, SOUTH AMERICA. seldom settlement. Information free. Donald W. FAIRBANKSOG, 2903 E. 4th. L. A.

Baths and Massage.

MELROSE MINERAL BATHS. Drink and bathe in this remedial, healing mineral water. It is liquid sunshine. It makes and keeps the champagne; keeps you young. Hot baths and treatments for rheumatism, neuritis, colds, poor circulation, sciatica, stomach, liver, kidneys, bladder, heart, nerves and female troubles. Electric, medical, spinal treatments. Operators both sexes. Doctor's advice free. 4616 ROSE AVE. AND GOWER ST. W. 6th st. car line direct to Springs. Holly. 5404.
WOMAN, all treatments. Hitch your wagon d'Arenal current, sensuscidal, to assist nature bring the body back to normal. TRAINED NURSES both sexes, assistant, 806 1/2 W. station ex. Main 2443.
STAR JAPANESE BATHS, massage, $2; Internal baths, $2. All kinds rubbing and oil treatments, $1 up. scrub baths, 50c up. Vapor baths, $1. Prof. masseur, 215 SAN PEDRO ST.
CARLSBAD therapeutic treatments, cabinet sweats, invaluable for liver troubles; elimination, neuritis, reducing etc. Pine needle baths. Graduate nurse in attendance. 507 BAKER DETWILER BLDG. 62906.
WHITNEY'S restful curative massage, cabinet sweats, oil rubs, vibration, professional manicure and manicure. Hours 9 to 9. 705 UNION LEAGUE BLDG. Pico 4529.
CARLSBAD sweats, massage, electric treatments, oil rubs, baths, vibration. Graduate nurses in attendance. 223 UNION LEAGUE BLDG. 62621.
BATHS, massage, hand-shampoo, violet ray, vibration, $1 up. Operators both sexes. 10 to 10 p.m. 415-Delta Bldg. 426 S. Spring. 14298.
SULPHUR STEAM CABINET B.A.T.H.S. massage AND MANICURING PARLORS. Operators for ladies and gentlemen. 306 UNION LEAGUE BLDG. 61758.
HEGRATH system of Scientific Massage. Treatments $1. Operators both sexes. 507 BAKER-DETWILER BLDG. 63572.
BATHS, MASSAGE, SWEATS, ATTENDANT'S BOTH SEXES. 8 A.M. to 9 P.M. 907 S. HILL ST. SUNDAY, 9 to 4.
MADSEN'S HYGIENIC INSTITUTE. Manual and Natural Therapeutics. Suite 811 GARLAND BLDG. 740 S. Bdwy.

Medical.

DRS. SHORES & SHORES, The Reliable specialists, Catarrh, deafness, bad noises, asthma, rheumatism, eczema, piles, eye, ear, throat, lung and other CHRONIC DISEASES of nerves, blood, skin, lungs, heart, stomach, bowels, bladder, kidneys and liver, a specialty for 20 years. Hours 9 to 12, 2 to 5. 602-3-4 Lissner Bldg., 534 S. Broadway, Los Angeles. Office Hours, 9 to 12, 2 to 5. Residence, 10 to 12. 1 to 3.
MASSAGE TREATMENT—
I treat successfully and reasonably, Goiter, rheumatism, Paralysis, backache, locomotor ataxia, Stiff Joints, Neuritis and other blood afflictions with my special prescriptions. Eight years' experience. MRS. PEARL GIESER, Byrnon Bldg., Second and Spring.
DRUG HABITS.
Positively cured, no suffering, no with drawal or lay palms, best of care and medical attention. Pay when satisfied you are cured. ..... Phone Red 67
HOME SANITARIUM.
225 N. LIMA ST.,
Sierra Madre, California.
THE ANGELUS CLINIC, Inc., 321 West 3rd. Phone Main 2702. All departments of medicine and surgery. Hrs. 9 to 1 daily; also Mon., Wed., and Fri. evenings, 7 to 8. Free clinic for worthy poor.
DR. H. SILVERMAN, formerly assistant to Dr. Heinrich Lorring of Dresden, Germany; urinary, skin and blood diseases a specialty. Office hours 1 to 5; evenings, 7 to 8. 204-5 GROSSE BLDG. 6th & Spring. L. A.
TUBERCULOSIS successfully treated for ten years; permanent results; 30-day trial treatment; exam. free. ATCOCK MEDICINE CO., 418 Delta Bldg., 426 Spring.
MEN, specialist, GERM or INFECTIOUS diseases, strictly reliable Treatment $1. Hours 9 to 5. Olive. Hours 10 to 4; Sun., 10 to 12. DR. EDWIN RAYMOND, 950 S. Olive.
DR. ANDERSON'S Treatments for bronchitis and asthma, 218 BROADWAY. Room 218. Pico 3820.
FREE Chiropractic Treatments, Los Angeles Chiropractic College, day or evening. DR. CALE, President. 931 S. Hill. 15063.
LADIES, ATTENTION! No better tonic and regulator than famous prescription "6000." Safe effective. $1 bottle. All druggists.
DOCTOR FOR MEN—SPECIALIST 30 YEARS. Blood, nerves, skin cases. Permanent results. 219 DOUGLAS BLDG. 3rd and Spring.
WEAK persons invigorated, thin ones made plump, nervousness relieved. Blood diseases treated. Latest methods. 418 Delta Bldg.
OSTEOPATH. Dr. Anna M. Fuller. 406-8 Hill bldg., room 606. Pico 329.
PILES, one treatment, PERMANENT CURE. 257 S. SPRING St., rm. 310. Hrs. 9 to 5.
WOMEN'S diseases. All troubles. Special. 419 CALIFORNIA BLDG. 2nd and Spring.

Chiropractic.

WHY SUFFER? I will remove those ills and aches. My adjustments are scientific. Charges small. THE PAINLESS CHIROPRACTOR, 145 S. BROADWAY, Rm. 306.
CHIROPRACTIC ——HYDROTHERAPY.
12 ADJUSTMENTS, $10.
A. H. GREENFIELD, D.C., Ph. C.
MARY GREENFIELD, D.C., Ph. C.
Consultation and booklet free.
420 Brunson Bldg. 148 S. Spring. M. 1929.
CHIROPRACTIC charges unusually small. DR. PLATTSMITH, 406 Frost Bldg. 64057.
RATLEDGE System Chiropractic School. Booklet free. 1 P. E. BLDG.

Sanatoriums.

RHEUMATISM NEURITIS AND GASTRIVIS successfully treated at the MIRAMAR REST HOME, situated in the exclusive Westlake district; all resident patients are under the care of a nurse and expert dietitian. For further information call WI. 8066, or at 2-27 MIRAMAR AVE.
THE Margaret Clyde Kelly Rest Home, situated in the exclusive foothill district of Hollywood, for chronic and convalescents. Milk diet and other special diets given as required. For reservations phone 577106, 6615 FRANKLIN.
SANATORIUM, private home, 11 mi. east San Dimas, segregated quarters, tuberculars. Physician's ref. LA MESA, Cal. P.O. Box 61.
TRAINED NURSE offers pleasant home to aged and invalids. PHONE 26707.
OLD-HEIST, real home for convalescent, chronic, etc. PHONE 271890.
Rheumatism and foot cure, DR. GILLILAND 8 years with Dr. Porter. Phone 81194.

Society Meetings.

YOU'LL LIKE THE LONESOME CLUB Halloween mask costume party.
Men, ladies, ladies with box lunch free. SYMPHONY HALL, 232 S. Hill st.
Mondays and Fridays, 7 to 11 p.m.

Detectives.

RICHARD B. TAYLOR, formerly division chief U. S. Secret Service. Private consultations free, suite 502-3 International Bank Bldg. 56749; RES. 577294.

SPECIAL NOTICES.

Detectives.

SECRET investigations by clever woman. Address Y, box 86, TIMES OFFICE.

Dentists.

DR. T. E. MORGAN, dentist, 305 Pac Bldg., 3rd and Hill. Phone 07282.

Auto Trips and Travel Offers.

SAN FRANCISCO via Monterey, Del Monte, 17-mile drive Pacific Grove and Santa Cruz. Room for 2 pas. Private car. 2-day trip, $15. Leave day or two. "SCENIC COAST ROUTE." Will call at your residence and deliver you any address S. F. 6181 HOLLYWOOD BLVD. Phone 870930.
$10. SAN FRANCISCO $10
BONDED AND LICENSED
PACKARD CARS EXCLUSIVELY.
EXPERT DRIVERS.
947 S. HOPE. PHONE 12039
FRESNO—Two passengers, leaving about Wednesday for Fresno, would like to join party going by car, share expenses. Address T, box 150, TIMES OFFICE.
OAKLAND & S. F.—Reliable private party leaving Monday a.m., can accommodate 2 or 3 passengers. Good 8-cyl., 7-pass. car. Phone SOUTH 2967-J.
BUSINESS man leaving for New York Tuesday; desires reduce expenses there or opposite. Phone BWDY. 227, room 318, between 8-10 a.m., 5-6 p.m.
OAKLAND—and Frsn. 7 Pas. $5. Sunday a.m., fine private Hudson, licensed driver. PHONE 60193, room 334.
SAN FRANCISCO and Oakland, Cadillac 8, accommodate four, private party. Phone 557221.
SAN FRANCISCO Sunday at 9:30 a.m. Private car. 2-day coast trip. $30. Phone BROADWAY 240.
OAKLAND—Leaving Sunday, private party of 3 passengers, share expenses. 29853.
SAN FRANCISCO—Private party, Sunday morning, will take 3 or 4 passengers, $7. PHONE 64842.
SAN FRANCISCO, $15; Cadillac and Packard service, 6:30 a.m. and 4 o'clock p.m. 752 S. MAIN. 24 hr. Phone 385.
SAN FRANCISCO—Sunday, 6 a.m., 2-day trip. Private car, $8. PHONE 10101.
SAN DIEGO—Sat. a.m., rel. Sun. p.m., private bonded car. 5-pass. Wil. 6508.
SAN FRANCISCO—$10; comfortable Cadillac 8; Monday 7 a.m.; reservation PICO 644.

PERSONALS—Business.

PERSONAL—MURDOCK.
THE PSYCHOLOGIST,
Indorsed by broad-minded business men and the Los Angeles press.
Consult him on all affairs, business, social or domestic; tells you what others think, why not you!
Consultation daily, 10 to 8. Sunday closed. 482½ SECOND AVE. Phone 59728.
Take Grand ave. car.
PERSONAL — WHEN IN DOUBT CONSULT MADAME ROYE.
ALL AFFAIRS, BUSINESS OR DOMESTIC. PALMIST, GIFTED CLAIRVOYANT.
HOURS 10 TO 8. OPEN SUNDAYS.
307 W. 9TH, NEAR HILL. PHONE 64439.
PERSONAL — IF YOU'RE LONELY OR A STRANGER SPEND A PLEASANT EVENING AND MAKE ACQUAINTANCES WORTH HAVING BY DROPPING IN AT PICO HEIGHTS CHRISTIAN CHURCH, BERENDO ST., NEAR PICO. ANY NIGHT EXCEPT SATURDAY, AT 7:30.
PERSONAL—Business woman in need of good standing for new organization. Must have clientele or capital, suite of offices available. Address Y, box 2, TIMES OFFICE unless ready for business. See MR. ARMSTRONG, 429 Exchange Bldg., 3rd and Hill.
PERSONAL—WILCOX. Wanted, to know the whereabouts of Mrs. H. J. Wilcox. Last known address was 1017 S. 2nd st., Los Angeles, Cal. Information concerning her will be thankfully received by her sister, MRS. J. MAGILL, Bennett's st., Ballymena, Ireland.
PERSONAL—Widower, unincumbered, Successful novelist and short-story writer, desires lady secretary. Continuity experience an asset. An exceptional opportunity. Address LYNN BAKER, 245 E. Broadway, Long Beach, Cal.
PERSONAL—
WHEN IN DOUBT, CONSULT
MADAME ADAIR,
2118 W. 7th st. GRAND AVE.
By appointment ..... South 5972-R.
PERSONAL—
LEWIS S. MORIARTY, M. F.
The Master Analyst.
Consult on personal, social, business or domestic matters. By appointments only
PHONE 556096.
PERSONAL—Old established firm requiring to make tractors and engines. Have large contracts on hand. Will pay ability to assist in organizing or office work. Investment required. Address Y, box 21, TIMES OFFICE.
PERSONAL—EDWARD CHARLES,
ORDAINED ADVISER
AND CONSULTANT.
CONFIDENTIAL ADVICE
DAILY.
726 S. HILL ST.
PERSONAL—Lady to share pleasant, sunny room with twin beds; excellent board; with lady employed; rent optional. Home to be seen to be appreciated. Best of references exchanged. Address B, box 280, TIMES OFFICE.
PERSONAL—A LIMITED NUMBER OF DRUG ADDICTS who desire to be freed from their habit can be accommodated at a modern private sanatorium; physician in attendance. Particulars call HOLLY 3087.
PERSONAL—
CHARLES W. LEE, Most Reliable,
Personal Advice Daily,
10 to 5.
1140 S. GRAND AVE.
PERSONAL—business man, middle-aged, absolutely reliable, assisting to make round trip New York, would like to meet someone who could utilize his services. H, box 1, TIMES OFFICE.
PERSONAL—Desirable home for retired 17-year-old girl employed during day. Pay reasonable rate. Address Y, box 1, TIMES OFFICE. No children. Best references required. Address W, box 280, TIMES OFFICE.
PERSONAL—Young lady desires position wanted by graduate nurse desiring change of work; has organizing and executive ability. Address Y, box 1, TIMES OFFICE.
PERSONAL—Would like to communicate with Mr. Zachariah Weisman, formerly of New Orleans, who sends goods instead. Mr. MALSMAN, 2013 Highland ave., Hollywood. 577488.
PERSONAL—
REV. ELSA ANDES,
Advice on Matters of Life,
Health and Business. Rm. 113,
320 S. FLOWER ST.
PERSONAL—REV. C. HAROLD.
Healing. PERSONAL COUNSEL.
HOURS 10 TO 5 DAILY.
662 S. SPRING ST.
PERSONAL— WHO OWES YOU?
We collect anywhere. FREDERICK RAY, 611 HILL ST. Phone 10528. Phone 10528.
PERSONAL—The most money your diamond will bring will be paid by
THE EXCHANGE,
206-7 Rose Bldg., 7th and Broadway.
PERSONAL—
MME. TREMAINE,
Advice and Counsel.
THE ALVIN, 734½ S. Spring, cor. 8th st.
PERSONAL—Dodge for rent, careful lady driver, families city or country; family and invalid patronage exclus. 269550.
PERSONAL—Corns cured without pain. Remedy compounded by nature. Free to suffering humanity. 227-8 Pacific Bldg. Fernando Bldg.
PERSONAL — MME. HOLTE, Personal advice; hours 10 to 8. 117 W. 36th st. Phone 27187.
PERSONAL—REV. CHARLES NEWMAN, N. S.A. Ordained adviser. Hours 10 to 8. 705 WEST 9TH ST.
PERSONAL—Modern scientific healthcare. Manual and Natural Therapeutics. Suite 811 GARLAND BLDG. 740 S. Bdwy.
PERSONAL—WHY WORRY ABOUT LIFE'S AFFAIRS? CONSULT MME. WORRELL. 254½ S. HILL. HOURS 10 to 8.
PERSONAL—REV. CHARLES NEWMAN, N.S.A. Ordained Adviser. Hours 10 to 8. 705 WEST 9TH ST.
PERSONAL—If WORRIED, consult Rev. McCARVER. Hours 9 to 7. 909 South Olive. Open Sundays.
PERSONAL—MADAME GAZETTE—
Don't fail to consult this woman. 1547 W. 7th. 84799.
PERSONAL—Missing people located anywhere. Eddeleer Co., 335 Bdwy., L. A.
PERSONAL—Who owes you? No collection, no charge. HITTSON, 510 Byrne Bldg.
PERSONAL—Lost, pair diamonds, reward. PALACE GEM JEWELRY CO. 406 S. Hill.
PERSONAL—Will pay diamonds. Pay cash. W. LIGHT, 800 Title Guar. Bldg. 68061.
PERSONAL — I repair, buy and exchange anything electrical. 744 S. SPRING 16814.

CHURCH NOTICES.

Liberal.

WANTED — WOMEN AND GIRLS TO BRING THEIR FRIENDS TO HEAR THE HERALD. EVERY EVENING CLAIRE L. WAITE, AT PICO HEIGHTS CHRISTIAN CHURCH, BERENDO ST., NEAR PICO. EVERY EVENING EXCEPT SATURDAY, AT 7:30. ATTRACTIVE SINGING.

BUSINESS ANNOUNCEMENTS.

Miscellaneous.

WATCH HOSPITAL.
142 SOUTH BROADWAY.
3 DOORS SOUTH OF "THE HERALD."
will repair any American watch for $1, no matter how badly broken; guarantee time keeping qualities for 2 years. Watch material sold at wholesale. Bring ad.
WE REPAIR any Swiss or American watch, no matter how broken, for $2. Work guaranteed for 1 year. HARRY'S WATCH CO. 325 S. Broadway. Ph. 11158. Bring ad.
WANTED—ALL CLASSIFIED ADVERTISEMENTS FOR THE SUNDAY TIMES MUST BE RECEIVED BEFORE 5 P.M. SATURDAY.
GARRET TO CELLAR IN ONE DAY. Windows, woodwork, rugs cleaned. Floors waxed. ACME CLEANERS. PICO 1680.
EXPERT player piano and pipe organ repairing and tuning. Satisfaction positively guaranteed. PHONE 29653.
RUBBER STAMPS made to order 25 cents; DEL CRESCENT RUBBER STAMP CO., 251 S. Spring, room 901. Phone 67708.

BUSINESS ANNOUNCEMENTS.

Miscellaneous.

SAN-O-LITE drain board floor will not stain, crack or chip. Estimate free. PHONE 58-6432.
PSYCHIC— REV. DYE WORKERS
SUITE 201 OF STRAUS BUILDING.
119 W. 23RD ST. PH. 21627.
CLEANING CARPETS CO., 305-313 N. AVE 20. PHONE LINCOLN 586.
CHARLES WENTWORTH, excavating and lawn work. HOLLY 2970.
JAZZ ORCHESTRA—3 to 5 pieces. VER-MONT 5884. Local or suburban engagements.
C. CLEO HOOVER, stenographer, 636 Chamber of Commerce Bldg. PHONE 12969.
1000 BUSINESS cards, $2; good stock; all kinds printing. 915 W. 67th. Bdwy. 1466.

Attorneys and Counselors.

FREE ADVICE—
Ascertain your rights, general practice, fees reasonable, payable in installments, private, confidential, notary public. E. HARDESTY, 529 Higgins Bldg., 2nd and Main.
C. L. WALSELL, ATTORNEY.
ADVICE FREE.
General Practice. Private. Confidential.
406 WESTERN MUT. BLDG., 321 W. 5TH.
FREE LEGAL ADVICE—
CHARLES E. BEIDLEMAN, ATTORNEY.
Suite 406 Western Mutual Life Bldg.
N.E. cor. 3rd and Hill sts. Bdwy. 7804.
DIVORCE, all matters, private, free. DOUGLAS BLDG., 3rd and Spring sts. Ph. 63942. Opening evenings, 8-9; Sundays, 1-3 p.m.
FREE advice; private, confidential; domestic, personal injuries, specialty. Open eves. 8-9 SUN. 546 Douglas Bldg.
W. E. JOHNSON, ATTORNEY-AT-LAW.
852-3 WILCOX BLDG., 2nd and Spring.

Roofing—New and Old.

ROOFS repaired, coated, felt and tin. The 100 sq. ft. up; shingles, $1.50 per sq. up. Best work; prompt service; guaranteed. Examination free. VICTORY ROOFING CO., 1942 Hooper. Ph. 1995-W. Night, 280499.
OLD ROOFS made good, reasonable. ROBT. LAS. HOOPER CO., 1942 Hooper. Ph. 1995-W. Night, 280499.
ROOFS repaired, coated, felted and tinned; also new roofs; reasonable; satisfaction guaranteed. Over 27 years' experience. Estimates furnished. GEO. H. HOWARD CO., 1227 Maple ave. Phone 21201.
HAVE your roof repaired, painted now, work guaranteed; roof paints for sale; graphite, asphalt, aluminum, colors. 1227 Maple ave. 21201. GEO. H. HOWARD CO.
BOSS ROOFING CO., 1200 L. A. st. Phone 8267. BURCHETT ROOFING, 1200 L. A. st.
PRETZER & RICHARDSON, shingling contractors, 1st class work, reasonable prices. Phone 126 E. 45TH ST. South 5854-J.
ROOF repairing, painting, day or contract, work guaranteed, estimates furnished. 22749.
ROOFS painted, repaired. ROOFER, 3211 Central. SOUTH 48.

Contractors and Builders.

THOS. R. MORRISON,
GENERAL CONTRACTOR.
1122 PACIFIC MUTUAL BLDG.,
BUILDER'S EXCHANGE.
DESIGNER AND BUILDER.
WE WILL DESIGN AND BUILD TO YOUR PLANS, SPECIFICATIONS, CONSTRUCTION, INCLUDING RESIDENCES, BUNGALOWS, INCOME PROPERTY, YOUR FAMILY FLATS, DOUBLE BUNGALOWS, DUPLEXES, APARTMENT HOUSES.
PLANS, SPECIFICATIONS, ESTIMATES FURNISHED. WE HAVE PLENTY OF MONEY FOR FINANCING.
THOS. R. MORRISON,
GENERAL CONTRACTOR.
1122 PACIFIC MUTUAL BLDG.
SIXTH ST. at GRAND AVE.
HOME—
DO YOU WANT A HOME?
Let us design and build it for you. Homes, stores, flats, apartments. Call us up and our auto will be at your door "pronto." We will make sketch and give you estimate free. Any terms to suit. Lumber at cost. Over 25 years' experience in building and we stand by our share in building.
GREATER LOS ANGELES
REALTY BUILDING CO.
Corner 4th and Main sts. Phone 67388.
NOTICE—TO CONTRACTORS AND BUILDERS. Be sure to see F. H. Dolan's Vermont Heights. The new subdivision at Manchester ave. and Vermont ave. The best of the southwest. Fully insured with street work completed with good restrictions. On rolling hills with fine outlook to harbor. Discount for cash and building. Take Vermont ave. car. Office on the tract at 84th Place and Vermont.
F. H. DOLAN, Owner and Subdivider.
WE WILL FINANCE YOU
FOUR OR FIVE-ROOM.....$2100
DUPLEX or FIVE-ROOM.....$2600
Lath and plaster, concrete foundation, electric wiring, hardwood floors, COMPLETED, READY TO

WANTED—SITUATIONS. Male

Store and Office.

WANTED—Permanent connection with first-class bank or trust company, by young married man, 34 years old, healthy, energetic. Has for past 5 years been paymaster, in full charge Los Angeles-San Francisco concern doing large business, which has lately been sold. Is now taking special course in banking, finance. Has had wide business exp. and carried heavy responsibilities. Is thoroughly reasonable and reliable in every way; can give best references in Los Angeles. Address 6, box 944, TIMES BRANCH.

WANTED—Stenographer, 7 years' experience, manufacturing, financial, railroad, public utility, 3 years' local; executive ability; desires position offering opportunity for advancement. Address T, box 147, TIMES OFFICE.

WANTED—Books kept by experienced auditors. One volume of business gives you the advantage of having your routine book work handled in the most efficient manner and at a very nominal charge. Phone PICO 92.

WANTED—Position as manager watch repair department; having successfully managed largest watch repair department in the Middle West. Los Angeles or near Vicinity. Both. Address 6, box 885, TIMES OFFICE.

WANTED—General dry goods, furnishings, shoe and grocery man now employed as manager. Desires change. Best references. Address box 822, MORONET HOTEL, Bakersfield.

WANTED—Experienced book-keeper, stenographer, typewriter, position, local, permanent. First references. Address T, box 14, TIMES OFFICE.

WANTED — By experienced auto accessory and parts man, stock-room work or inside selling. Local reference. BOYLE H. 114.

WANTED—Mid-west manager and inventory clerk 17 years' exp. with large mfg. concern. G. MORRIS, 4571 Fountain Ave.

Salesmen and Solicitors.

WANTED—Salesman of proven ability desires position with reliable house. Can furnish best of bonds and references. Will work without or by-by-night propositions will be wasting time answering this ad. Address box 162, TIMES OFFICE.

WANTED—Clothing salesman wants position. Capable of taking charge of dept., prefer meeting goods store. Address X, box 61, TIMES OFFICE.

Trades.

WANTED—Embroidery designer, Japanese, married; has over nine years' experience for designing and stamping all kinds of embroidery; also able to operate perforating machine. Speaks good English. Stated wage. Address Y, box 96, TIMES OFFICE.

WANTED—Machinist-foreman, 18 years' experience, production, instrument and tool-making, experimental and model work. Will accept. Desires position. Address Z, box 115, TIMES OFFICE.

WANTED — First-class machine cutter on pearl; electricity by day and electric motor by night or cutting-room. H. KUTZ, 254 N. Burlington.

WANTED—18-year-old first-class electrician wants steady work in store or factory or anywhere. Address W, box 211, TIMES OFFICE.

WANTED—Young married man, plumber's helper, begin Nov. 2 in open shop. Two years' experience in shipyards. First-class references. Call 9 to 5. BOYLE 1586.

WANTED—Carpenter foreman with local experience, wishes position on concrete, brick or heavy construction. Address 419 WANFORD Ave., Boyle Heights.

WANTED—Young married man wishes position as rough carpenter or carpenter's helper. Address 6, box 885, TIMES OFFICE.

WANTED—By chiropractor and M.D., speaks several foreign languages. Office or institution. Address W, box 156, TIMES OFFICE.

Farm and Garden.

WANTED—Married man, middle age, wants place in country. Capable, good worker; wages secondary consideration. Address R, box 584, TIMES BRANCH.

WANTED—By Japanese, experienced gardener, position taking care by the month. Groceries work. TUNES 1042 BERENDO.

WANTED—Position as 1st 10 wishes work on ranch milk cows, other chores. J. B., care REIMAN, Downey, Cal.

WANTED—Position as shrubbery planted and taken care of by the month. Address W, box 270, TIMES OFFICE.

WANTED—Milker with little experience wants work on dairy ranch. Address Y, box 59, TIMES OFFICE.

WANTED—Man and two boys out of school will take work of any kind on small dairy. Address R, 1, BOX 202, Burbank, Cal.

WANTED—Position on ranch. Man with family. PHONE 11378.

WANTED—By married man on ranch; exp. Address X, box 46, TIMES OFFICE.

WANTED—Situation as rancher, good reference. R. 2, BOX 157, Pasadena, Cal.

WANTED — Gardener's helper wants job. Exp. Address 8, box 425, TIMES BRANCH.

House Servants, Caretakers.

WANTED—Elderly single man, capable and reliable, wants steady position as caretaker for estate or private home. Practical gardener, also experienced carpenter, with own tools. Address W, box 153, TIMES OFFICE.

WANTED—Position, Japanese, first-class laundryman, to do housework. Private family, city or country. Address Y, box 130, TIMES OFFICE.

WANTED—Japanese schoolboy wants position in family; can't speak English, but willing to work without wages for a time. TEL. 74598.

WANTED—Work, janitor, apartment, club, can cook, understand first-class place, responsible, handy man, single. Interview AL LEFTAGE, 400 E. 4th St., Main 2056.

WANTED — Japanese young men want position at housework, gardening, plain cooking, chauffeur and others. S. 7176.

WANTED—ENGLISHMAN WANTS POSITION BUTLER OR VALET; GOOD REFERENCES; ADDRESS B, BOX 8255, TIMES BRANCH.

WANTED—Young Filipino, experienced cook or housework, for private family. HOTEL SPRING, 245½ South Spring st.

WANTED—Situation as schoolboy, will go any place, 19, Japanese, 72198 or write MEIGHI, 561 S. MARIPOSA.

WANTED—By Oriental boy, schoolboy job, private family. MAIN 8206.

WANTED—Situation as porter, colored, at an apartment-house. BROADWAY 6166.

WANTED—SITUATIONS. Male

House Servants, Caretakers.

WANTED—Situation by Korean schoolboy. 61841.

WANTED—Position by school-boy in private family. JAMES. Phone 72696.

Carpentering, Decorating.

WANTED—Tinting done in wall-paper effects, $5. Painting, varnishing, enameling, $5. First-class, clean mechanic. HARRINGTON, South 6041.

WANTED—HOUSE PAINTING.
Inside and out, tinting, paperhanging. First-class finishers. A-1 workmanship; lowest prices; quick action. 271299, day or eve.

WANTED—By carpenters, work on bungalows, alterations or repairs. Day or contract. Phone BREWSTER, 20230, after 6 p.m.

WANTED—Paperhanging, painting and decorating and all branches of the trade. Day or contract. HOLLY 1875 or 271291.

WANTED—Rooms papered, tinted, $1. First-class workmen. Have been here 25c years. Interior work. MAIN 8091.

WANTED—Painting, tinting and paperhanging, city or country ref. BOYLE 4268. 1115 N.

WANTED—Painting and paperhanging, tinting; first-class work low prices. Call CLIPPER, Broadway 4168.

WANTED—Capable carpenter will give you small jobs prompt attention if you call VERMONT 4867. Free estimates.

WANTED—For painting, tinting, enameling and paperhanging phone 29046, apt. 409.

WANTED—Fast Carpenter, building, remodeling, repairing of all kinds. SUTHERLAND 4871.

WANTED—House painting, interior decorating, 1st-class work, day, contract. PICO 1064.

WANTED—Painting, tinting, enameling, first-class work only. BELL, 811 SOUTH.

WANTED—A-1 carpenter wants all kinds of job work. BROADWAY 1159.

WANTED—House painting, tinting, decorating, reasonable. 1107 Central. Pico 8182.

Day Work

WANTED—Experienced Japanese boy does any kind housework, especially wash clothes, clean windows, by hour, day or contract. GEORGE. Tel. 74248.

WANTED—Housecleaning, floors, rugs, windows, by exp. Englishman. BLAKELOCK, Main 1239.

WANTED—Janitor, housework, two or three hours per day. Address R, box 334, TIMES BRANCH.

WANTED—Window-washing and housecleaning, reliable work, reasonable. WILSHIRE 1197.

WANTED—N. C. Housecleaners. Office 1400 Sun. W. 20TH St. Phone 63437.

WANTED—Painting, enameling, varnishing. Day work. BAKER. Phone 12297.

WANTED—By laborer, lot cleaning, digs, etc. Has team. 6 hours. 61268.

WANTED—Neat colored man, house cleaning, window washing, floor polishing. SO. 4483.

WANTED—Work by day; references. 1028 E. 20TH. Phone 74289.

WANTED—OMAN CLEANERS, waxing, varnishing and the hr. or. SOUTH 7696.

WANTED—Moving, trimming trees, vines and housework of all kinds. 70921.

WANTED—Window cleaners, competent fireman-janitor, reliable. 12630, M. 1066.

WANTED—House cleaning, king, best equipment, most reliable. 271362; so. 4914.

WANTED—Situations, Female.

Miscellaneous.

WANTED—An experienced teacher from the East will tutor children in hotel or private home, or take position in private school. Highest references. Write R. COLE, 1631 Shatto st. Phone 51903.

WANTED—Gas lamp shades made to order, repairing, expert designer and mantler; reasonable for the holidays; also shade making taught. 1710 6TH AVE. 74356.

WANTED—Position as housekeeper, by elderly woman; no objection to taking small child. Address Y, box 58, TIMES OFFICE.

WANTED—Position, first-class seamstress, alterations, any machine. $2 per day and up. Address 5671 PROSPECT PLACE, Los Angeles.

WANTED—French dressmaker, street, afternoon, evening gowns; remodeling, alterations, $4.50 up; or at your home. 1128 BURLINGTON.

WANTED—DRESSMAKING, DESIGNING, APPOINTMENTS ONLY, 10 TO 2 P.M. INEZ LANYEAR, GRACE APTS., WIL. 2080, APT. 4.

WANTED—Experienced dressmaker, out or home, $3.50 day, short time. WILSHIRE 4290.

WANTED—Sewing by the day at your residence. PHONE 760618.

WANTED—Dressmaking, designing, also remodeling suits, gowns. PHONE 77058.

WANTED—Attractively furnished room to rent for misses 8 to 16. PHONE 55-8084.

Professions and Vocations.

WANTED — Opportunity — A married lady without children would like the care of one child. Refined home, best of care. Can trade. French and English lessons and local references. P. O. BOX 340, Santa Barbara, Cal.

WANTED—Experienced nursery governess wishes position. Phone COLO. 8253 mornings.

Day Work and Laundresses.

WANTED—Experienced laundress or day's work. F. COTTON, 1945 E. 54th st. Phone 59406.

WANTED—Reliable white woman wants steady day work. Quick, thorough. Address 1, box 1, TIMES OFFICE.

WANTED—Housework, two colored women, one mornings, other all day. SOUTH 7106-W.

WANTED—First-class Scotch laundress, wants work. Tel. hr. car fare. BOYLE 972.

WANTED—By 1st-class colored band laundry, all kinds see me same. PHONE 17029.

WANTED—Two white women want day work. Phone 29071, 1050.

WANTED—Laundress desires day work. Write MRS. VELMA SIMMONS, 1141 E. 106th.

WANTED—Work by laundress, hand-dry, expert, reliable. PH. 12629, Main 1096.

WANTED—White women wishes day work. PHONE 16269.

Laundries and Cleaners.

WANTED — Discriminating people to send their linens and fine apparel. Hand work at steam laundry prices. Collection and delivery anywhere in L. A. and HOLLYWOOD. ELITE HAND LAUNDRY, 62624; MONETA, PH. 280463.

WANTED—SITUATIONS. Male and Female.

WANTED—Reliable couple want steady position in private family or ranch. Man general all-around hand, understands poultry and horses. Wife as maid or housekeeper. Or anywhere, first-class references. Address X, box 289, TIMES OFFICE.

WANTED—By young Japanese couple, work in family or apartment-house. Man fit for any kind of work, wife knows plain cooking. Address 1101 E. 1ST ST., TIMES OFFICE.

WANTED—By man and wife, work on ranch. Wife cook, man general work. Go anywhere. Call or address 323 EAST 5TH ST. Apt. 11.

WANTED—First-class colored couple want position with private family; man to chauffeur and do butler work, best of refs. Call MAIN 371.

WANTED—By janitors, competent, reliable, Scandinavian couple. PH. 12629, Main 1096.

WANTED—Japanese man and wife, position with private family; man to chauffeur, etc. Address TOM YAMA, 338 S. Clay st.

WANTED—Colored man and wife as chauffeur and housework in apartments. Can furnish references. SOUTH 1274.

WANTED—Colored man and wife as cook and butler or houseman, best of ref. 1028 S. HOPE.

WANTED—Couple, experienced cook and gardener-houseman-chauffeur; prefer country. HDWY. 56.

WANTED—By gardener and cook, competent, reliable Scandina ian couple. Main 1096.

WANTED—Couple with position; wife cook, man butler or gardener. PHONE 51826.

WANTED—TO RENT.

Rooms.

WANTED—By young business man, room with sleeping porch in modern home, having convenience; bath facilities also, garage. Please describe briefly, stating price and location, references furnished. Address W, box 20, TIMES OFFICE.

WANTED — Business woman wishes 1-room apartment or room with breakfast accommodations. Private family preferred. Address R, box 561, TIMES BRANCH.

WANTED — Middle-aged gentleman desires good sized modern furnished room with bath, near car line, 30 minutes from city; lady having own home preferred. Address R, box 1, TIMES BRANCH.

WANTED—Sunny furn. room, good light, hot and cold water, private family. Address Box 978, TIMES BRANCH.

WANTED—Piano-room location suitable for amateur's studio, at least 25x40 feet, rent or buy. DAVID EDSTROM, Clark Hotel.

WANTED—Young man desires room with refined private family of good residence. Address W, box 166, TIMES OFFICE.

WANTED—One furnished room. 1258 INNES Ave.

WANTED—Young business woman wishes unfurnished room. 65389 bet. 8 and 9 a.m.

Rooms and Board.

WANTED—Room and board by young widower in private home, no other roomers (private prin.) Address X, box 224, TIMES OFFICE.

WANTED—Woman working in factory wants reasonable room and board. State terms in reply. Address Y, box 126, TIMES OFFICE.

WANTED—Young couple would like to get pleasant room with board in a private home. Address B, box 478, TIMES BRANCH.

WANTED—Widow lady will board gentleman for the rest of small house. Address W, box 149, TIMES OFFICE.

WANTED—Board and room by mechanic; give terms and number in family. Address Y, box 85, TIMES OFFICE.

WANTED—Business girl wants room and board. Desirable home; state rates. Address 6, box 484, TIMES BRANCH.

Houses.

WANTED—We are greatly in need of high-class homes, furnished and unfurnished, for responsible clients. Call Miss Miller, FRANK MELINE COMPANY, WILSHIRE AT VERMONT. Wil. 1404.

WANTED—TO RENT.

Houses.

WANTED—Furnished house, 3 to 5 rooms, by month. Must be good location, desirable and reasonable. Might lease. Address R, box 471, TIMES BRANCH.

WANTED—To lease any time before Jan. 1, unfurn. 10 to 20 rooms, suitable for rooming or apartment-house; reasonable rent. Address R, box 1, TIMES BRANCH.

WANTED—Immediately, 6 or 7-rm. house in northern part of city. Adults only. Will take lease and right house. References furnished. Phone GAR. 1154.

WANTED—4 or 5 rooms, reasonable. University of Southern California sec. preferred. Address R, box 312, TIMES BRANCH.

WANTED—Furnished bungalow, five or six rooms, $30 or less; couple. Address X, box 47, TIMES OFFICE.

WANTED—To rent furnished house in city or suburb for doctor's family, with children. Address 237 S. HOBART. Phone Wil. 4396.

WANTED—Unfurnished 7 or 8-room house, 3 bedrooms, west or northwest district. 735329, 68816.

WANTED—Lost your houses, flats, apts., here. We rent them free. Large list waiting. 940 DOUGLAS BLDG. 65942.

Flats and Apartments.

WANTED—Unfurn. flat of 5 rms. and garage, near car line. No children. About $75 or $80. Address Y, box 1, TIMES OFFICE.

WANTED—By salesman, small sample room in downtown building. Address X, box 62, TIMES OFFICE.

WANTED—Room and board in private home, by gentleman; convenient to Washington and W. Adams cars. 1813 WEST 23RD ST. 74706.

WANTED — HOLLYWOOD, exceptional suite, twin beds, private bath, shower, steam heat, couple or gentlemen; garage. Also small room, bath. 6732 SUNSET BLVD.

WANTED — HOLLYWOOD.
Exceptional room, connecting bath, in exclusive home north of Blvd. 1780 EL CERRITO PLACE. Holly 1738.

WANTED—Attractive suite, large sleeping-rooms, connecting; bath convenient, for one or two business men; one block from Pershing Square. 657 SOUTH OLIVE.

WANTED—Large, sunny, newly furn. front room, twin beds, connecting bath; one block east of Westlake Park. 657 SOUTH WESTLAKE AVE.

WANTED—Room, breakfast, 2 young men, $6 each per wk. Or. 2 cars. 1325 WEST 35TH ST. 27014.

WANTED—Widow dist., large sleeping rm. to gentleman wishing good permanent room, private family. 1009 S. HOOVER.

WANTED—SMALL SUNNY ROOM, CONVENIENT BATH. W. ADAMS DIST. GARAGE. BREAKFAST IF DESIRED. 73532.

WANTED—Newly furnished modern room, beautiful home, suitable gentleman. Excellent location. 1000 W. Washington Pl.

WANTED—402 E. LAKE. Attractive sunny double and single room gentlemen only. Also 2 rooms for housekeeping. 4681.

WANTED—Nicely furn. room, ½ block West lake Park. Plenty hot water. Phone. Gentlemen only. 673 S. LAKE.

WANTED—2 nice sleeping porches, well furnished, $20 each. 1006 S. BURLINGTON. Phone 51201.

WANTED—Large front bedroom, exquisitely furnished in gray and blue. Furnace heat. Ladies only. 1276 3RD AVE.

WANTED—2 employed lady, lovely room, exclusive home; breakfast if desired; no other roomers; breakfast. HOLLYWOOD 1240.

WANTED—A most desirable room for gentleman; private family and exclusive home. 624 S. HOPE. Phone Broker, garage. WEST 4346.

WANTED—Two clean, modern rooms, employed adults; $16.50, $20 month. 1826 W. 45TH ST. 79800.

WANTED—Sunny front room, adjoining bath. Just doctor, private home, near cars; breakfast if desired; reasonable. Holly 1738.

WANTED—Furnished front room, private home, one block of Hollywood-drive cars; breakfast if desired. 1747 N. HIGHLAND AVE.

WANTED—Sunny front room, view of hill, fireplace, furnace, instantaneous hot water, garage, breakfast; references exchanged. 1825 MORGAN PLACE, Hollywood. 1757.

WANTED—Small young lady employed, out over 30, to share small flat with young lady; breakfast if desired. Address Y, box 1, TIMES BRANCH.

WANTED—Furnished bungalow, five or six rooms, $30 or less; couple. Address X, box 47, TIMES OFFICE.

WANTED—To rent furnished house in city or suburb for doctor's family, with children. Address 237 S. HOBART. Phone Wil. 4396.

WANTED—Unfurnished 7 or 8-room house, 3 bedrooms, west or northwest district. 735329, 68816.

WANTED—Lost your houses, flats, apts., here. We rent them free. Large list waiting. 940 DOUGLAS BLDG. 65942.

Flats and Apartments.

WANTED—Unfurn. flat of 5 rms. and garage, near car line. No children. About $75 or $80. Address Y, box 1, TIMES OFFICE.

WANTED—By salesman, small sample room in downtown building. Address X, box 62, TIMES OFFICE.

WANTED—Room and board in private home, by gentleman; convenient to Washington and W. Adams cars. 1813 WEST 23RD ST. 74706.

WANTED — HOLLYWOOD, exceptional suite, twin beds, private bath, shower, steam heat, couple or gentlemen; garage. Also small room, bath. 6732 SUNSET BLVD.

WANTED — HOLLYWOOD.
Exceptional room, connecting bath, in exclusive home north of Blvd. 1780 EL CERRITO PLACE. Holly 1738.

WANTED—Attractive suite, large sleeping-rooms, connecting; bath convenient, for one or two business men; one block from Pershing Square. 657 SOUTH OLIVE.

WANTED—Large, sunny, newly furn. front room, twin beds, connecting bath; one block east of Westlake Park. 657 SOUTH WESTLAKE AVE.

WANTED—Room, breakfast, 2 young men, $6 each per wk. Or. 2 cars. 1325 WEST 35TH ST. 27014.

WANTED—Widow dist., large sleeping rm. to gentleman wishing good permanent room, private home

...T—FLATS—Unfurnished.

...THE BEST FLATS—

...942 LIVING-ROOM 15x27, 2 BED-...DECORATIONS IN OIL; OUTSIDE ...TILE BATHS; SHOWER. FINEST ...THE CITY. GARAGE AND OUT-...NDRY. CALL 294 E. NORMAN-...

...Upper flat near Lafayette Square, ...sleeping and sun porch; new ...linoleum; newly complete. Near 2 ...car. 675 to Clayton, Washington or ...cars to West Boulevard. 4511 ...RLES PLACE.

...3 rm. 5th and New Hamp-...beautiful, sunny, 2 4-room flats, ...refined, very modern. Phones in-...Apply 2847 W. 9TH ST. Open due.

...Whole upper floor 4-room flat, ...Modern and sunny. Adults. 619 ...5600191.

...3-room flats, completed Nov. ...Rent $35 including gas. ...NORMANDIE AND FOUNTAIN ...High-class Wilshire 5-room flat, ...tiful; 8 bedrooms, 2 baths. ...H AND ST. ANDREWS PLACE. ...beautiful 7-room flat. Grand ...service. $60; garage, $625 WES-...Vac. Phone 24480 after 11 a.m.

...Sunny upper flat 1015 W. ...Phone 321301.

...Two-room flat; garage. N. of ...car. Inquire 1...

...Beautiful 5-room flats, high, ...tion. 1206 THIRD AVE. Pico car. ...very attractive 5-room upper flat, ...ern. Adults. 1...

...new upper 5-room flat. Ki-...ressoria. 3104½ S. NORTON ...804 W. 43RD ST.

...ge, Transfer, Storage

...ms open to the Pasadena car ...ms to highest bidder at 827 ...PHONE GARAGE, 1235 S. Fig ...Phone 10018.

...Transfer, Storage. Responsible ...Reasonable. Bekins Van & Stor-...Pasadena, Bay City Blvd. AM. HIGH-...ster, 730 W. Pico. Phone 426.

...T—APTS.—Furnished.

...RENTAL DEPARTMENT. ...for automobile service, ...furnished tenants and full houses.

...D APARTMENTS AND FLATS ...our personal management.

...DEN AND COMPANY, ...Home Management, ...Finance Bldg. Henry. 9288.

...ly desiring city will rent or ...ir furnished home to us for ...ing; will pay liberal rental. ...rooms with mahogany furniture, ...with mahogany enamel ...ed; close to school and the ...; another like this with sunny ...or right parties. 1800 HIGH-...57980A

...ishing Furnished Apts.

...ished Bdrms Winter Rmds.

...ished apartments, center of ...ished, brick building, best of ...ervice. Bldg first-class. See to ...

...LDA APARTMENTS, ...Grand Ave. 92388.

...ISLO APTS. ...sleeping rooms, private baths; ...no children; 37 ...ished apartments; ...ake your choice now; ...ational station. Tel. MRS. ...Manager, 10015, Main 8000. 313 ...

...APARTMENTS ...ished double apts. Two full-...ding plate-mirror front bath. ...also 2-room apt. Adults. 1...

...MAN APTS. ...MOOR, ...ished apartments, 3-room apt. ...ished, very modern. Phones in-...Apply 2847 W. 9TH ST. Open due.

...Whole upper floor 4-room flat, ...dern and sunny. Adults. 619 ...5600191.

...3-room flats, completed Nov. ...Rent $35 including gas. ...NORMANDIE AND FOUNTAIN. ...High-class Wilshire 5-room flat, ...tiful; 8 bedrooms, 2 baths. ...H AND ST. ANDREWS PLACE. ...beautiful 7-room flat. Grand ...service. $60; garage, $625 WES-...Vac. Phone 24480 after 11 a.m.

...Sunny upper flat 1015 W. ...Phone 321301.

...Two-room flat; garage. N. of ...car. Inquire 1...

...Beautiful 5-room flats, high, ...tion. 1206 THIRD AVE. Pico car. ...very attractive 5-room upper flat, ...ern. Adults. 1...

...new upper 5-room flat. Ki-...ressoria. 3104½ S. NORTON ...804 W. 43RD ST.

...ge, Transfer, Storage

...ms open to the Pasadena car ...ms to highest bidder at 827 ...PHONE GARAGE, 1235 S. Fig ...Phone 10018.

...Transfer, Storage. Responsible ...Reasonable. Bekins Van & Stor-...Pasadena, Bay City Blvd. AM. HIGH-...ster, 730 W. Pico. Phone 426.

...T—APTS.—Furnished.

...RENTAL DEPARTMENT. ...for automobile service, ...furnished tenants and full houses.

...D APARTMENTS AND FLATS ...our personal management.

...DEN AND COMPANY, ...Home Management, ...Finance Bldg. Henry. 9288.

...ly desiring city will rent us

AUTOMOBILES, Etc.—Miscellaneous.

ANNOUNCEMENT!

Times' Automobile Columns are arranged so that readers can instantly locate the particular advertisement they are interested in. Under each of the following sub-headings the different makes of cars are alphabetically arranged together.

Touring Cars for Sale
Roadsters for Sale
Speedsters for Sale
Coupes for Sale
Sedans for Sale
Limousines for Sale
Electric Autos for Sale.

NOTICE— —NOTICE.

EDDY—GRAMS.

Our salesmen
Have piled up
A used-car
Sales record
During the past
Two weeks,
That makes me proud
Of them,
But
Between ourselves
There's a reason
For it
Aside from the fact
That they are
Mighty satisfactory men
For you
To do business with.
Here's the reason:
Our prices are
R-I-G-H-T!
Right!

"I'll say so."

EDDY.

P. S.: If any of the following cars interest you come to our store and see them, or phone us and we'll bring the car you like to your door.
When you say you'd like to have some particular car, we'll talk price with you, and not until then.

You'll find us pretty easy to get along with.

Here is the list:

Nash 1920, sedan ..... Price is right
Nash, 1920, coupe ..... Price is right
Peerless, 1920 coupe ..... Price is right
Peerless, 1920 roadster ..... Price is right
Hudson, 1919 Royal Coach ..... Price is right
Nash, 1920, sport ..... Price is right
Nash, 1920, roadster ..... Price is right
Chandler, 1920, touring ..... Price is right
Grant, 1920, touring ..... Price is right
H.C.S., 1921, touring ..... Price is right
Buick 1918, coupe ..... Price is right
Buick, 1918, touring ..... Price is right
Buick, 1917, touring ..... Price is right
Nash, 1920, touring ..... Price is right
Nash, 1919, touring ..... Price is right
Nash, 1918, touring ..... Price is right
Stephens, 1920, touring ..... Price is right
LaFayette, 1921, touring ..... Price is right
Cadillac, 1918, sedan ..... Price is right
Peerless, 1918, coupe ..... Price is right

TERMS—TRADES—COURTESY.

TROY MOTOR SALES CO.,

Nash and LaFayette Distributors.

Used Car Dept.

3159 S. OLIVE ST. AT 12TH ST.

Broadway 148.

---

97 AUTOMOBILES—

AT PUBLIC AUCTION.
GOING OUT OF BUSINESS.
ELSEE MOTOR CAR CO.,
1234 S. OLIVE
SAT., OCT. 29, and MON., OCT. 31.
Sales at 2:30 and 7:30 p.m.

1920 DORT ROADSTER.

$700. New tires. Guaranteed mechanically.

1920 DORT TOURING.

$725. Thoroughly reconditioned and sold under our 30-day guarantee service. Safest purchase of any used car is one of our recommended Dorts. We stand back of them. Small cash payment. Easy terms to responsible parties.

MISSION MOTOR CO.,
Dort Distributors,
Used Car Dept.
1825 S. Figueroa st. at 19th. Phone 22801.
Open Sundays 9 to 4.

DODGE TOURING—

Special top. Why look farther? $595.

TWO DODGE SEDANS.

One at $800. One at $900. All three cars in excellent mechanical condition. Will consider Ford touring or 4-00 Chevrolet in trade. Buy them now. The rains are coming. Small cash payment. Easy terms to responsible parties.

MISSION MOTOR CO.,
Dort Distributors,
Used Car Dept.
1825 S. Figueroa st. at 19th. Phone 22801.
Open Sundays 9 to 4.

EXCELLENT BUYS, CASH OR TERMS.
CADILLAC, ALL MODELS.
1921 VELIE 48 TOURING.
1920 BUICK 6, 7-PASS.
1921 MARMON SEDAN.
1921 STUDEBAKER 4S TR., CAL. TOP.
1921 FORD TOURING.
1919 STEPHENS ROADSTER.
1918 STUDEBAKER 6 SEDAN.
1919 STUTZ TOURING.
1917 PACKARD TWIN-SIX CHUMMY.
1919 OLDSMOBILE 6 COUPE.
1918 BUICK TOURING.
1918 STUDEBAKER SEDAN.
1918 DODGE SEDAN.
JOHN BALK, 908 S. OLIVE. 62374.

ALBERTSON MOTOR COMPANY SPECIALS:
1922 Overland "90" coupe $925
1919 Olds six touring $500
1917 Overland "90" touring $195
1916 Dodge Brothers touring $250
1917 Scripps-Booth coupe-roadster $250
ALBERTSON MOTOR COMPANY,
Dodge Brothers Motor Cars,
Sixteenth and Figueroa.

1919 OAKLAND roadster and touring; 1918 Buick tour.; 1917 Buick tour.; 1918 Paige touring; 1918 Studebaker 6 tour.; 1917 Hup. tour.; 1918 Studebaker 4 road. Prices the lowest; terms, trade.
MAYFAIR AUTO CO., 1708 S. Olive.

FORD TOURING AND ROADSTER. A COMPLETE line; each car GUARANTEED 3 MONTHS. SAME service and guarantee as on NEW CAR. $75 and $100 down, balance $20 per mo. FORD CARS EXCLUSIVELY.
MANNING & McMENAMY, 1424 S. Main st.

CADILLAC 1921 phaeton, driven 6000 miles, windshield wings, Gabriel snubbers. Real value for $3500. COL. 8750.

FORDS, $100 and up, easy terms. ILLO'S AUTO MARKET, 1106 S. Broadway.

AUTOMOBILES, Etc.—Miscellaneous.

NOTICE—

MONTH-END CLEAN-UP.

CADILLACS.....CADILLACS.

We are taking in so many Cadillacs on the new Type 61 Cadillac that we are swamped.

In order to get a little room we are offering Cadillacs for the balance of this month at thirtieth-of prices.

Many of these are owner's cars and the more anxious they are to sell the lower they have put their prices.

PRICES GOOD ONLY UNTIL OCTOBER 31.

DON'T BUY A CADILLAC UNTIL YOU SEE OUR CADILLACS.

"OUR REPUTATION YOUR GUARANTEE."

OPEN EVENINGS.

ENCLOSED CARS.

SEDAN	20 5-PASS.	$4050
SEDAN	19 7-PASS.	3150
COUPE	20 4-PASS.	3250
COUPE	18 4-PASS.	2850

LATE MODELS—OPEN CARS.

PHAETON	21 4-PASS.	$3350
PHAETON	20 4-PASS.	3000
PHAETON	19 4-PASS.	2150
ROADSTER	21 3-PASS.	3150
TOURING	20 7-PASS.	3000

OTHER MODELS.

TOURING CARS.

1919	7-PASS.	$2500
1918	7-PASS.	1750
1917	7-PASS.	1350
1916	7-PASS.	1175
1915	7-PASS.	875
1914	5-PASS.	200
1912	5-PASS.	250

ROADSTERS.

1919	5-PASS.	$2250
1916	2-PASS.	1175
1913	3-PASS.	300

WE HAVE OTHER CADILLACS NOT LISTED HERE.

TERMS AS LOW AS 40% DOWN. BALANCE 10 MONTHLY PAYMENTS.

OPEN EVENINGS.

DON LEE. 1218 S. MAIN. PHONE 60339.

REMEMBER LAST WEEK'S SALE?
WE SAID IT MEANT SOMETHING, AND IT DID! WE SOLD MORE CARS OVER THE WEEK-END THAN BEFORE.

WHY?

FIRST REASON—We are reliable, established dealers.

SECOND REASON—All of our USED CARS are in excellent condition.

THIRD REASON—Our prices are the lowest in the city.

WE WILL CONTINUE THIS SALE UNTIL THE FOLLOWING LIST IS DEPLETED:

1920 BUICK SEDAN. Westinghouse shock absorbers and guaranteed by us perfect; make us an offer; cost $3485 new.
BUICK TOURING, same as new, $900.
CHEVROLET 4-90, 1920; bargain price, $375.
DORT TOURING, same as new, 1920, $725.
DORT ROADSTER, same as new, 1920, $700.
DORT CHUMMY, renewed, $295.
DODGE TOURING, mechanically right, $595.
DODGE SEDANS, one at $800, one at $900.
GRANT 6, late model, $395.
KING 8, perfect mechanically, $385.
HUP MODEL R ROADSTER; cannot tell from new; $745.
OAKLAND TOURING, cord tires, late series, $600.
STUDEBAKER TOURING, 4-cyl., $300.
WILLYS 6, 7-passenger, 1919, $695.
FORD TOURING, lots of extras, $285.

About a dozen others to select from. Dorts reconditioned, sold under our 30-day guarantee service plan. Ask about it. A complete list of Dorts to choose from. Safest and best one to buy on the market today is the Dort when purchased from us. We stand back of them.

MISSION MOTOR CO.,
DORT DISTRIBUTORS,
USED CAR DEPT.
1525 S. Figueroa, at 16th. Phone 22801.
OPEN SUNDAYS 9 TO 4.

NOTICE— —NOTICE

DO NOT FAIL TO LOOK OVER THE FOLLOWING BUYS:
STUDEBAKER SPECIAL "6" TOURING 1921.
BUICK 1919 ROADSTER, LIKE NEW.
STUTZ "BEARCAT ROADSTER," MECHANICALLY PERFECT. FINISH LIKE NEW.
DODGE COUPE, MANY EXTRAS.
NASH SEDAN, LATE MODEL.
HUP, MODEL N, ROADSTER.
FORD COUPE, STARTER AND LIGHTS.
DODGE TOURING, LATE MODEL, EXCELLENT CONDITION.
BUICK COUPE, MODEL E-40, LIKE NEW.
BUICK SEDAN, MODEL E-50, A-1 CONDITION.

REASONABLE TERMS EXTENDED.

NO BROKERAGE. OPEN SUNDAYS.

824 W. PICO STREET.

BARGAINS—

MONEY TALKS—LISTEN.
OUR USED CARS WERE
NEVER SO CHEAP BEFORE.

1917 MAXWELL.
Car looks and runs splendid....$175
1917 MAXWELL.
Good tires, good top, runs fine....$200
1918 MAXWELL.
Original paint, excellent condition.$300

These automobiles are a sacrifice at these prices. Each car has been through our own shop and is in fine condition and ready to go.

UNION MOTORS INC.,
Maxwell Distributors,
961 South Flower st.

NOTICE— —NOTICE

LATE MODEL

BUICKS.	BUICKS
ROADSTERS.	TOURINGS.

In A1 condition and ready to go. Over hauled and guaranteed.

HOWARD AUTO CO.,
1323 S. FLOWER ST.

Main 9040. 60009.

DODGE TOURING		$ 650
CADILLAC TOURING	1918	700
FORD COUPE		350
OVERLAND TOURING	1919	400
OVERLAND TOURING	1920	450
NASH TOURING	1919	900
PEERLESS SEDAN	1920,	2000

AUTO MACHINE CO.
300 EAST 9TH. MAIN 387.

NOTICE! IMPORTANT! NOTICE!

Before you close a deal for any used car advertised in this column, go to 4100 S. VERMONT AVE. and see the bargains offered by the
MANUAL ARTS MOTOR CO.

FORD CHASSIS— $100. GOOD TIRES.

J. E. COBERLY CO., SUCCESSORS TO REINIE AUTO SALES CO.,
1918 S. Main. Authorized Dealers. Bdy. 341

H. S. DROLLINGER.
Auto financing. 1304 S. MAIN, 11424.

AUTOMOBILES, Etc.—Miscellaneous.

WILL WE DO IT?

DOUBLE OUR SALES IN
OCTOBER
OVER OCTOBER LAST YEAR?

TO DO IT
WE ARE GOING TO SELL
20 USED CARS
By Monday night, October 31st.

WE ARE CERTAIN — BECAUSE
EXCELLENT CONDITION, PLUS
LOW COST, WHICH EQUALS BIG
VALUE—ALWAYS SELLS CARS.

"21 STUDEBAKER SPECIAL 6 TOURING. Original finished. Used very carefully. This is a certified Studebaker $1435

85-4 OVERLAND. Has been kept in the parlor. If you don't believe it, take a look $350

'19 CHEVROLET. A good one $315

'21 FORD TOURING. Just refinished. Not sold $425

1918 STUDEBAKER SIX TOURING. Finished in Midnight Blue. Has plate-glass top. A steal $650

'20 OLDS TOURING. Repainted and drilled up. Considering condition, it is cheap at .$895

1918 STUDEBAKER 4 ROADSTER. Finished in Purple Lake. Has special top $595

1919 STUDEBAKER LT. 4. Light and economical. This is a certified Studebaker $795

1920 NASH. Worth $200 more than we ask at $1085

PAUL G. HOFFMAN CO.,
STUDEBAKER DISTRIBUTORS.
1250 S. FIGUEROA ST.
MAIN 3640.
60439.

NOTICE— —NOTICE

MONTH-END CLEAN-UP.

We expect every one of these automobiles to be sold before the night of October 31.

These prices represent values you cannot duplicate anywhere.

If you are in the market for a car like any listed below, and will come in and look at these, we know you will buy.

These cars at these prices will sell themselves.

"OUR REPUTATION YOUR GUARANTEE."

OPEN EVENINGS.

LINCOLN	21 COUPE	$4500
	Run only 4800 miles.	
PEERLESS	21 COUPE	2850
	Run only 2000 miles.	
KISSEL	NEW SPDSTR.	2500
	Never run at all.	
STUTZ	19 BDS.	2500
	Extra good condition.	

4-PASSENGER.

McFARLAN	20 MODEL	$2500
TEMPLAR	20 MODEL	1400
COLUMBIA	21 MODEL	1025

7-PASSENGER.

MARMON	20 MODEL	$2500
CASE	20 MODEL	1650
BUICK	22 MODEL	1650
BUICK	16 MODEL	500

TERMS AS LOW AS 40% DOWN, BALANCE 10 MONTHLY PAYMENTS.

OPEN EVENINGS.

DON LEE. 1218 S. MAIN. PHONE 60339.

LOOK!

SACRIFICE PRICES.

Every car goes on sale at new low prices. This sale is going to be an eye-opener to dealers and buyers. How can we do it? That's our business. I am saving you money and taking my loss. Might as well do it with a smile.
Brand new Stutz roadster, 7000 miles, $1650
1917 Stutz, 4-pass., many extras, $750 down
1917 Buick, 6 "em," take your choice, $150 down.
1917 Paige roadster, all new rubber, $175
1919 Mitchell, you must see this, $200 down. Look at These.

$50—DOWN—$50.

Think of it, bring $50 and drive out any of these good light cars.
1918 Cunningham touring.
1918 Maxwell, a few new tires.
1917 Maxwell, about 6 of them to pick from
1918 Jules.
1918 Regal.
1916 Chevrolet.
1914 Model 32 Hup.
Many others to choose from. Remember the place—942 S. GRAND.
L. N. SMITH, 943 S. Grand. Always Open. You can't miss.

USED CAR SALE—

Specially priced for
FLIGHT, The Wise Buy
Open Until 9:30 Evenings.

Today's Bargain.

1919 Paige, 4-passenger Larchmont model, refinished, overhauled, guaranteed cord tires, spare tire and cover, wind winds, completely equipped and ready for the road. Price $1285, $485 cash, $80 per month; includes interest and insurance.

A complete line of Paiges. All ready for the road, 1916 to 1921 models, touring cars, sport models, closed cars.
Other Makes.
1916 Overland 83 touring $250
1916 Overland 75-B roadster $150
1916 Kissel sedan $475

A. E. EVANS & CO.,
Paige Distributors,
1554 S. Figueroa st.

THESE CARS MUST BE SOLD TO CLEAR MORTGAGE.
YOUR CHOICE,
$135 EACH.

1916	OVERLAND ROADSTER	$135
1915	OVERLAND ROADSTER	135
1915	OVERLAND TOURING	135
1916	SAXON TOURING	135
1917	MAXWELL TOURING	135

1212 SOUTH MAIN STREET.

W. B. [illegible] CHEVROLET DEALER.
1920 MARMON 'SIXTY' SPORT.
1920 BUICK 6 TOUR.
1920 DODGE SEDAN.
1920 H. C. S. TOUR.
1919 SCRIPPS-BOOTH COUPE.
1919 CHANDLER CHUMMY.
1918 [illegible] TOURING.
1918 DODGE TOUR.
W. B. COOK. 1005 S. OLIVE ST.

CADILLAC ..... 16 MODEL $1175

Both a roadster and a touring car, ready to set up, anywhere. Better see these quick if you are interested.
DON LEE, 1218 S. MAIN. PHONE 60339.

CHEVROLET—NEW.
F.B. $1185.65
490 ..... $678
EASY TERMS.
GET OUR PROPOSITION.
DON CANN,
3703 E. FIRST ST. BOYLE 3322

FORDS, 'AUTO THEM, SEDANS' coupes, touring, roadsters, trucks, chassis. Why spend time and money? Our prices are the lowest. Terms are easy. Call or phone.

W. I. TUPMAN CO.
AUTHORIZED FORD DEALER
S. 2831. Figueroa and Jefferson.

GET IN AHEAD—
TELEPHONE YOUR SUNDAY ADS TO THE TIMES FRIDAY OR EARLY SATURDAY. PHONE PICO 700; MAIN 8800.

AUTO rear view mirrors at $1.
LOS ANGELES GLASS CO.,
111 So. Broadway.

CHANDLER 1921 Chummy, just overhauled, $1150, terms. Best buy in town. 215 COURT ST. Phone 19268.

FORD auto lenses at 50c a pair.
LOS ANGELES GLASS CO.,
111 So. Broadway.

CADILLAC '17, 4-pass. refinished, new cord, HARVEY O'DAY, 153 W. Pico. 12908.

AUTOMOBILES, Etc.—Miscellaneous.

BRISCOE'S, NEW AND USED, ROADSTERS AND TOURINGS, AT SACRIFICE PRICES. 5 LEFT. HAVE DISCONTINUED AGENCY. SEE THESE AND MAKE OFFER ON ONE OR ALL.
BRISCOE MOTORS CO., 1246 S. FLOWER.

CARS at your own price. Look them over. 7TH ST. AUTO MKT., 425 E. 7th st.

Touring Cars for Sale.

BRISCOE 1921 touring, practically new; will accept Ford as part payment. Phone MR. RANDOLPH, at 71164.

BRISCOE tour., $265; original finish; good rubber. 752 W. 16TH ST.

BUICK TOURING—

Looks like new, can be had for quick deal at a sacrifice; this cost us $1450; our price $900; will take small car in trade, you cannot buy a Buick in Los Angeles anywhere like this one for less than $1200. Small cash payment. Easy terms to responsible parties.

MISSION MOTOR CO.,
Dort Distributors.
Used Car Dept.
1825 S. Figueroa st. at 16th. Ph. 22801.
Open Sundays 9 to 4.

BUICK 22, 7-PASS. $1050.

Motor needs a little work, but at this price it certainly is a wonderful buy. Terms.
DON LEE, 1218 S. MAIN. PHONE 60339.

BUICK LIGHT SIX. Privately owned. There is no better value than this car. New paint. Just overhauled.
Can arrange terms.
1510 WEST ADAMS ST. 74221.

BUICK SIX—1920. $1150
Excellent shape. Will consider Ford roadster or coupe as cash. Terms for balance.
MR. SMITH, or leave address,
2312 WEST 11TH ST. Wilshire 482

BUICK 1920, 7-passenger, $650. $250 worth of extras, fine cord tires, original finish, driven only 11,000 miles. Must see to appreciate. $300 down, balance to suit. Call MR. CROXALL. Main 9040.

BUICK TOURING, D-45—
Elegant shape, good paint and top, 5 good tires, demonstration cheerfully given. Ask for Ferguson.
514 WEST 12TH.

BUICK Light 6 Touring, 1919—
New paint and overhauled. Will consider lighter car as part payment. Terms can be arranged.
ROSE REYNOLDS, 22571.

BUICK TOURING—
Late '20, as good as new. Will sell very reasonable terms if wanted.
MR. MALMGREN.
5412 WEST PICO. 74023.

BUICK FOR SALE—1920 touring, by original owner; going East. A family car. Wilshire district. Head tires, etc. Looks and runs like new. 567379.

BUICK 1920 touring, oversize tires, tonneau shields, bumper, wind wings, etc., a real snap at $850. 1130 S. OLIVE ST.

BUICK, late 1920, 6, 5, cord tires, original paint, perfect every way. Main 5032. MRS. DAVIS, owner. $300 will handle.

BUICK TOURING, 1920, Gearshifter, in fine shape. Liberal terms, or trade for lighter car.
MR. JOHNSON, 1217 Orange St. Tel. 558491

BUICK LIGHT SIX TOURING—
A bargain for someone.
WOODWARD GARAGE,
Pico and Alvarado. Tel. 50099.

BUICK 1918 E-40, splendid condition, a Howard guarantee. Will sacrifice or trade on smaller car. 2013 MAGNOLIA. Phone 24023.

BUICK 6—1920.
Like new. Will demonstrate. Can make terms to suit you.
1117 S. ALVARADO. Wilshire 7444.

BUICK, 1920 touring, oversize tires, tonneau shields, bumper, wind wings, etc., a real snap at $850. 1130 S. OLIVE ST.

BUICK 1920 Tour. One at $875. Another $905. If you ever wanted a real buy, act quick. BDWY. 6290. 1000 W. PICO.

Buick Light Six, 1920 LIT. Priced for a quick sale. Guaranteed.
1751 ORANGE ST. 552431

BUICK '21 for sale by owner. Used tires and in first-class condition. 1750 MAIN AVE. 538705.

BUICK '20, touring, guaranteed like new, $1000. Terms. 1200 TENTH. Main 8212.

BUICK, 7-pass., 1920 tourer, many extras. Fine shape. $400 handles it. BDWY. 723.

BUICK 6 Tr., 1917, $400 down. Call today. 1217 E. BROADWAY.

BUICK six, 1922, bargain. 1029 W. 9TH ST. Phone 60164.

BUICK TOURING, 1921. Make offer. C. H. BRAINARD, 2227 W. Pico. 54001.

BUICK, new 1922, must sell immediately; am leaving for East. PHONE 579787.

BUICK 1920 7-passenger touring car, $1000. Call today. 917 E. HOOVER. Wil. 5207.

BUICK, a 1917 6 Tourings, $465, $535, $665. Your chance. BDWY. 6290. 1000 W. Pico.

BUICK 1917, good tires, fine condition, $550. Forced sale. SOUTH 6575.

BUICK 1920 6, 7-pass. like new, $950. Terms. 102 WEST PICO.

CADILLAC '20 MODEL $3000.

Type 59 Model, in both a four and a seven-passenger car, in excellent condition throughout.
Never before have we offered this model at anywhere near this price.
DON LEE, 1218 S. MAIN. PHONE 60339.

CADILLAC 57, 7-PASS. $1350.

Never has anybody offered a Type 57 Cadillac at a price like this. This car needs some work, but it can be put in condition and you will have a car as well as several dollars under market quotations.
DON LEE, 1218 S. MAIN. PHONE 60339.

CADILLAC 59—7-Pass. $3450

I am making a special of this car to get buyers. A type 59 at this price, in the condition this car is, will be bought by the first buyer that sees it. Terms.
HARRY OWENS, 512 S. San Pedro. 62455.

CADILLAC '14, 5-PASS. $300
CADILLAC '12, 5-PASS. $250

Don't judge these cars by the prices, but come in and see how really good they are. Terms.
DON LEE, 1218 S. MAIN. PHONE 60339.

CADILLAC 1921 FOR SALE.

CALL COLO. 8739.

CADILLAC, 1918 MODEL.
Fine condition. Has had excellent care. Needs nothing. Original owner. WILSHIRE 6173. Apt. 409.

CADILLAC 57, New paint, new tires, tonneau windshield, seat covers, 7-bow car; bears Don LEE guarantee. Phone FAIR OAKS 5.

CADILLAC '14 touring, $550; new top and rubber. 132 W. 16TH ST.

CADILLAC 1916 $825
Nice paint, must sell, cords. 1212 S. MAIN.

CASE '20, 7-PASS. $1060.

In wonderful condition throughout, and we consider it one of our very best buys. Very few people realize how good a case really is.
DON LEE, 1218 S. MAIN. PHONE 60339.

CASE, LATE MODEL TOURING.
WILL SACRIFICE
JOE ELLIOTT, Broker. 1162 S. Bdwy.

CASE Sport, nearly new, spare, top and other extras. Phone MR. NELSON, 67077.

CHALMERS, 1918—

REMOVAL SALE — LYNN C. BUXTON.

7-passenger touring car, good condition throughout. Surely a bargain at .....$525.

1160 S. FIGUEROA ST.

CHALMERS 7-PASSENGER.
Good cord tires, A-1 condition; cheap for cash, or cash and trade. LINCOLN 445.

CHALMERS Master 6 touring $225 cash. 126 W. PICO. Open Sundays and evenings.

CHANDLER TOURING—

Latest bevel edge model, wire wheels, new cord tires, in our special midnight blue and look and runs like a new car. A bargain that you cannot afford to miss. $1300. Terms.

W. P. HERBERT CO.
Distrs. Chandler & Cleveland Motor Cars
1110 S. Flower st. 60412
Open Evenings.

CHANDLER TOURING. The name speaks for itself and this car is true to its name. Has been driven by the most particular lady in the city; is really in wonderful condition at a very low price.
121 W. PICO ST. 1040 S. MAIN ST.
Main 2028. Phone 65594.
Open Sunday and Evenings.

CHANDLER 1919 Chummy, special paint, glass top, wind deflector and equipment, good mechanical condition, forced to sell. $750. Call today. 2145 MONTANA.

CHANDLER CHUMMY, $250 down, balance easy bargain, need money, new tires, battery and extras. 2153 MONTANA.

CHANDLER 1920 touring, 5 cords, $1250
HARVEY GOODWIN, 1047 S. Olive.

CHANDLER touring, $800; has Blue paint, fine, permanent dual top. 1238 S. HILL. Pico 932. Liberal terms.

AUTOMOBILES, Etc.—Miscellaneous.

Touring Cars for Sale.

CHEVROLET, 1920 TOURING, $490.

Two of them; both in best mechanical condition and safe buys; $375; very liberal terms to parties that are responsible; think before you purchase a used automobile and then buy from a reliable dealer.

MISSION MOTOR CO.,
Dort Distributors.
1525 S. Figueroa st. at 16th. Phone 22801.
Open Sundays 9 to 4.

CHEVROLET touring, 1922. Demonstrator. Will discount. Immediate delivery on new cars, all models. 6624 HOLLY. BLVD. Holly 2455.

CHEVROLET 1922 4-90 touring, run 1000 miles, but nicely broken in, $625, terms. Direct. 1357 ST.

CHEVROLET TOURING, 5-passenger, a dandy car; will take $150 for quick sale.
4100 S. VERMONT AVE.

CHEVROLET 1918 Baby Grand touring. Has been well cared for; $200 down, balance easy. 3701 EAST FIRST ST.

CHEVROLET touring. A 1 condition; will sacrifice for $175; take $75 cash down, ride in it. 6624 HOLLYWOOD BLVD.

CHEVROLET F. B. TOURING, 1920—
$425. HURRY!
4100 S. VERMONT AVE.

CHEVROLET 1919 tour., one at $265 and one $335. BDWY. 6290. 1000 W. Pico.

CHEVROLET 4-90 TOURING, 1920—
$295. Terms. 4100 S. VERMONT AVE.

CHEVROLET 1915 tour., in good shape, $265. 136 W. PICO.

CLEVELAND 1920 tour. for sale by owner. Insured. Mechanically right, 5 cord tires, Motometer, other extras. $750. HALSTEAD, 511 S. Figueroa. 53401 Monday. Sunday Colorado 425.

CLEVELAND, 1920, one of those popular light cars, like new, $800, terms.
1137 S. MAIN.

COLUMBIA '21 SPORT $1075.

4 or 5-passenger car with plate-glass side curtains, tonneau windshield, and a lot of extra equipment. This price is certainly way under the market. Terms.
DON LEE. 1218 S. MAIN. PHONE 60339.

DODGE BROTHERS TOURING, $795—
Late type, nickeled upholstery, 5 tires, car looks like new and runs better. 1021 roadster, cord equipment, at $925.
ALBERTSON MOTOR COMPANY,
Dodge Brothers Motor Cars,
Sixteenth and Figueroa.

DODGE BROTHERS TOURING, $625—
Original finish, elegant tires and motor.
ALBERTSON MOTOR COMPANY,
Dodge Brothers Motor Cars,
Sixteenth and Figueroa.

DODGE BROTHERS TOURING, $725—
Appearance and mechanical, 5 tires.
ALBERTSON MOTOR COMPANY,
Dodge Brothers Motor Cars,
Sixteenth and Figueroa.

DODGE touring, $450. Your chance to buy a bargain. 6624 HOLLYWOOD BLVD. Will trade for Chevrolet. Holly 2455.

DODGE late '17 touring; dandy shape tires, 4 brakes $425. Terms 126 W. PICO. Open Sunday and evenings.

DODGE 1918 tour., $350. Fine condition; good tires. Special plate-glass top. Glad to demonstrate. 129 W. AVE. 53.

DODGE 1920 tour. and roadster. Both in the best condition and priced right for quick sale. BDWY. 6290. 1000 W. Pico.

DODGE tour., 1920. I need cash. $900 for my equity, balance 12 months. 61294.

DORT touring, 1918. Call after 12 a.m., 2453 S. FLOWER.

DORT 1921 model T. $295 dn., perfect. Call today. 917 S. HOOVER. Wil. 5207.

DORT 1920 touring, $395. Starter, throughout; cash only. 1017 W. 20TH ST.

EMPIRE 7-PASSENGER, 1918, $575 for quick sale; terms. WEST 2289.

ESSEX touring, 1922. Absolutely other, guaranteed first-class condition; drive wheels, 6 cord tires, special top, many accessories, finished in Duco. $1750. 1000 W. PICO.

ESSEX Tour. Do you want a popular car like new at a big bargain? If so see and compare. BDWY. 6290. 1000 W. PICO.

FORD 1919 Coupe, new cord tires. Can't be told from new. $850. terms.
1137 S. MAIN ST.

FORD touring, 1915. $100.
FORD touring, 1916, overhauled and are very good; mechanically fine; tires almost new, speedometer and cutout.
A. A. NASH AUTO AGENCY.
FORD AGENCY.

1100 E. Slauson. So. 2240.
OPEN EVENINGS AND SUNDAY.

FORD touring, 1921—
Speedometer, etc., good rubber, perfect shape. Ford Agency, perfect.
HAMLIN W. NERNEY CO., INC.,
4207 S. Vermont ave.

FORD touring, 1920. Good rubber, upholstering and fine mechanical condition. Why walk when you can buy this car for the price of a book of car tickets? See it today.
124 W. PICO ST. 1040 S. MAIN ST.
Main 2028. Phone 65594.
Open Sunday and Evenings.

FORD [illegible] touring. Runs good, good rubber. $100. For this bargain see
W. I. TUPMAN CO.
AUTHORIZED FORD DEALERS, S. 2831,
Figueroa and Jefferson.

FORD TOURING CAR, LATE MODEL, FOR SALE—Moving to our new building, will take any car as low as $50 first payment. See KING, Authorized Ford Dealer, 160 S. Parke Building, Washington Park. 280235.

FORD TOURING, 1919. Demountable rims, Shock absorbers, good tires, looks fine, mechanically right, $295, terms. Ford Agency, HAMLIN W. NERNEY CO., INC.,
4207 S. Vermont ave.

FORD touring cars, all models, overhauled and guaranteed 3 months. $100 down, balance 12 months.
MORAN & McMENAMY, 1424 S. Main.

FORD touring, 1921, 4-1 condition, cheap. Call or phone 8 to 9. HUGHSON CO., Authorized Ford Dealers, 1001 S. Olive. Bdwy. 2903. 10457.

FORD 1916 motor, rebored, overhead pistons, new rear gear, tires good for better than 5000 miles. Price $200. 1-3 cash. 5227 MONTE VISTA ST. Ask for Lacey.

FORD chassis, late model, $100, cash or terms. WM. I. HUGHSON CO., Authorized Ford dealers, 1001 S. Olive. Ph. Bdwy. 2903. 10457.

FORD WINDSHIELD GLASS—
Upper at $2.75. Lower at $3.50.
LOS ANGELES GLASS CO.
111 SOUTH BROADWAY.

FORD touring, 1916, $180, $40 down, one of those good ones, good rubber, paint, speedometer, foot throttle; dash light, etc. 4303 S. FIGUEROA.

FORD 1916 touring, excellent mechanical condition, new paint and seat covers. Good tires and extras. $200 cash. PHONE SOUTH 2542-R.

FORD touring, 1917. Just completely overhauled at Templar's for $90.27. Needs paint. Can be seen at 734 N. RIDGEWOOD PLACE. $225 cash.

FORD 1920 TOURING
$350
And many other just as good bargains.
FORD, The Broker. 1162 S. Bdwy.

FORD tour., 1919, brand new, starter and battery. Big value, $75 down, 12 mos. terms. 4303 S. FIGUEROA.

FORD TOURING, 1921. BIG DISCOUNT.
A-1 shape.
W. D. DUNBAR, Ford Agcy., 1260 W. 7th.

FORD touring, 1919, starter block, cutout, shock absorbers, $75 down, $12 month; terms. 4303 S. FIGUEROA.

FORD TOURING, $1050.
STARTER, ETC. $350, TERMS.
4100 S. VERMONT AVE.

FORD, 1918, 5-passenger, in first-class condition; $75 down, $25 per month. See MR. DAVIS, 1323 S. Flower. Main 9040.

FORD, '20, touring, starter, shocks, fine rubber, new paint; good uph., etc. $375. Terms. 1343 S. Main. Open Sunday.

FORD, 10 months old, good mechanical condition. No dealers. $375. Apply 230 E. 47TH ST. Main 4120.

FORD TOURING, 1918. GOOD BUY, TERMS.
RENE A. FINCH, AUTHORIZED FORD DEALER. 540 S. LOS ANGELES ST.

FORD touring, 1921 STARTER, demountable wheels, speedometer, will sacrifice for $425. 1450 W. WASHINGTON.

FORD, 1917 touring. 2 of them, at your own price. BDWY. 6290. 1000 W. PICO.

FORD touring, 1919. Demountable rims. First-class condition. WEST 6633.

FORD touring, 1920. Starter, $345, cash or terms. 1414 N. BROADWAY.

FORD TOURING CAR, LATE MODEL, NEW PAINT AND TIRES, AT $225. PHONE 60339. 1218 S. MAIN ST.

FORD '20; Chevrolet 4-90. Sell, rent or exchange reasonable. PHONE 41944.

[illegible] terms. ILLO'S AUTO MARKET, 1106 S. Broadway.

FORD touring, 1918. Excellent condition. $185 cash; $200 terms. 120 W. 47TH PL.

FORD touring cars at $345, $375, $395. All are A1 shape. 6290. 1000 W. Pico.

FORD 1915 touring, $150. Stop! Look! Listen! At 942 MUNLO.

GRANT touring. One of those economical little cars that has been thoroughly overhauled and runs like a watch; top, tires, paint and upholstering all good; very low price for a quick sale. See it today.
124 W. PICO ST. 1040 S. MAIN ST.
Main 2028. Phone 65594.
Open Sunday and Evenings.

HAYNES, 1920—

REMOVAL SALE — LYNN C. BUXTON.

7-passenger touring car, Westinghouse shock absorbers, new genuine English Bordeaux top with special plate glass in sides and back in rear. Has special two-tone paint job, 5 almost new Goodyear tires. Most unusual car to be found in second-hand market .....$2000.

1160 S. FIGUEROA ST.

HAYNES, 1921—

REMOVAL SALE — LYNN C. BUXTON.

7-passenger touring car, just refinished, strictly first-class mechanical condition. For hard service, can't be beat. Good cord tires, ...$650.

1160 S. FIGUEROA ST.

HAYNES mod. 47, tour., $1850. HARVEY GOODWIN, 1047 S. Olive St.

AUTOMOBILES, Etc.—Miscellaneous.

Touring Cars for Sale.

HAYNES, 1919—

REMOVAL SALE—LYNN C. BUXTON.

7-passenger touring car, best possible condition, completely refinished throughout .....$1100.

1160 S. FIGUEROA ST.

HAYNES 1921, new touring car. Also 1920 12-cylinder Haynes touring car. Both to be sold at big reduction on easy payments. WALTER H. FISHER, Hotel Imperial, 919 S. Grand ave.

HUDSON 1920, runs like new, tires like new, finish like new. Has plate glass side curtains, tonneau windshield, extra tire, $650 less than new. Phone OWNER, Holly 5255. Don't wait.

HUDSON 1917 tour.; cord rubber; perfect mechanically; plate-glass top; $750; terms. 4107 S. MAIN ST.

HUDSON 1919, perfect, new tires, new paint. Be quick. Only $850. 5-90272.

HUDSON seven-passenger touring car, 1917, fine condition. 1119 W. 36TH ST. 28809T.

HUPMOBILE, 1917 model N touring, in perfect condition; or will trade for Ford. 1119 W. FLOWER. 68009.

HUPMOBILE, 1917 model K—
Perfect. $425. Terms.
4100 S. VERMONT AVE.

HUP 22, 1914 touring. Electric lights and starter. Good shape. Only $225; terms. 1137 S. MAIN ST.

HUP 22, 1914 touring, $450. Must sell.

Los Angeles Daily Times.

AUTOMOBILES, Etc.—Miscins.

Roadsters for Sale.

...VAL SALE — LYNN C. SUXTON.

...ORE SALE — LYNN C. SUXTON.

...ORE SALE — LYNN C. B

CITY LOTS and Lands for Sale.

FOR SALE—

IDEAL HOME PLACE.
$10 PER MONTH.
IN THE PRETTIEST SECTION OF WEST ALHAMBRA, CLOSE TO SCHOOL, STORES AND CHURCHES. ONLY ONE BLOCK FROM CAR LINE. WE HAVE ONLY A FEW LOTS WE BOUGHT THEM AT A BARGAIN AND SELL THEM AT A BARGAIN. PRICES CUT TO ONLY $375 AND TERMS. PAY DOWN WHATEVER YOU WISH AND BALANCE ONLY $10 A MONTH. SPLENDID SOIL. LOTS 50X160. NO BETTER HOME SPOT IN LOS ANGELES. REASONABLE BUILDING RESTRICTIONS, BUT TEMPORARY HOMES PERMITTED ON REAR OF LOTS. HURRY. ONLY FEW LOTS. AGENT ON TRACT ALL DAY. TAKE ALHAMBRA CAR AT 9TH AND MAIN STS. GET OFF AT CAMPBELL AVE., ALHAMBRA. HURRY.

FOR SALE—

QUEEN ANNE SQUARE
IN
CLAW B. ZONE.
PERMITTING DUPLEX AND DOUBLE BUNGALOW HOUSES. ALSO SOME CHOICE COURT SITES.
PRICE FROM $1700 UP.
1-4 DOWN, BAL. 6, 12 AND 18 MOS.
SIDEWALKS, CURBS AND STREET WORK ALL PAID FOR. ONE BLOCK FROM LOS ANGELES HIGH SCHOOL. ONE BLOCK FROM CAR LINE.
MORE BUILDING IN THIS VICINITY THAN IN ANY OTHER LOCATION IN THE CITY. THE LOCATION INSURES TOP RENT.
ONLY A FEW LOTS IN THIS SUBDIVISION AND NO OTHERS WITHIN ONE MILE WITH SIMILAR RESTRICTIONS. BUILD WITH THE INCOME FEATURE AND SELECT YOUR LOT IMMEDIATELY.
Take West 11th st. car to Queen Anne Place, or drive out Western Ave. Blvd. to Burch Place, thence south to Country Club Drive, thence west to Queen Anne.
H. C. WOOD. JACK THOMAS.
521 Central Bldg. 6-3451R.

FOR SALE—

UNRESTRICTED LOTS,
For apartments, flats, duplexes and bungalow courts.

50x122, on Norton $2600
50x212, on Norton $4000
60x135 on Fourth ave. $4500
50x178, on Gramercy place $4625
100x178, on Gramercy place, the finest building site in this district for high-grade courts or apartments $9250

PETER NOLAN & CO.,
2200 W. Pico. West 3401.

FOR SALE—
PLYMOUTH SQUARE.
Now selling; sterling every time; Greatest activity in the city. There is a reason. Values the lowest. Don't you want to know? Then you can't go wrong and if your eyes don't tell you, your pocketbook will. A few left, high and slightly; all at $2500 to $2650.
Beware, the cheap; electricity and street improvements all in now; car on Broadway. Take Burch st. in to Broadway. Get off at Burch st. and walk one block south to Plymouth Square. Office open Sundays. Or drive to 5th st., then half block west, south to 642-11; Sunday and evenings, 75079. Phone or IVAN PEOPLES, SUBDIVIDER.

FOR SALE—

$2400— 80x146 ..... —$2400
Just South of Vernon.

$2200. 50x140, Just South of Vernon on CONWAT & GLEASNER, 1022 Citizens' Nat. Bank Bldg.

FOR SALE—YOUR OPPORTUNITY
FOR QUICK RETURNS.
Unrestricted lot 50x150 on West Adams street, between Hobart and La Salle, $1000. Fine new stores going up next door. Owner must sell. Terms to suit. Call Mr. Yothmen section increasing in daily. Call W. H. REES CO., 107 West Seventh st.
Vermont Avenue Branch.
1632 Vermont Ave. Wil. 6032.

FOR SALE—
VERMONT AVE.
100x192½,
FACES TWO STREETS.
$11 006
A WONDERFUL LOCATION FOR BUNGALOW OR STORE COURT SITE.
CALL MR. KLABOUTER, 56538.

$6500. KELLER & GRANT,
Wil. 2894. REALTORS. Wil. 2894.
FOR SALE—
WILSHIRE BLVD. AT WESTERN AVE.
CHOICE CLOSE-IN CORNER LOT. Northwest corner, Bonnie Brae and High, and slightly down; unrestricted for duplex, flats or apartments. Price $6000. Phone 74312. MR. BELL or 55064. Mr. Alva Bell.
JOHN ALVA BELL,
6151 W. Pico.

FOR SALE—
SUNSET HILL.
Frontage, 50x200
HEART OF ACTIVITY.
Paving paid; sewer paid.
$4500.
Address W., box 143, TIMES OFFICE.
Lot, $2000; on Irving Blvd., near Rose. Beverly Hills. We offer a lot, 50x150 ft., unrestricted, for double dwellings or duplexes; this is the only unrestricted property in a highly restricted district, and it can be had on very reasonable terms. Call at 312 N. WESTERN AVE., or phone Holly 626.

FOR SALE—UNRESTRICTED LOTS, $1856
4-family flat, double bungalow, or single residence. Lot 217 ft. vacant lot, house number 2171 ft. 3rd st. near corner of street, good locality, near Western ave. and Sherbrooke Adams. Phone Wilshire, HOLLY 5255.

FOR SALE—Owner instructed us to sell his lot, 40x140 to alley, including garage and driveway, for $1250 cash. Bigger buy you want it buy it with your own brain. Build on it or we will build and furnish all the money. Apply 5714 S. VERMONT AVE. Telephone Wilshire 2887.

FOR SALE—
UNRESTRICTED LOTS.
Suitable for home, double bungalow, or business. Lot 50x165. Price $1250. Terms. Lot 50x165. Price $1250. Terms. Lot 50x165. Price $1250. Terms

Los Angeles Daily Times

BROADWAY NOT GAY.

"Sold Again," Uncle Simon Decides After Midnight Visit.

Broadway isn't such a "gay white way" after all, is the verdict of Uncle Simon Smithers of Hookers Corners, after his visit in New York the other night. He and his wife Emma are sorely disappointed, for they had come to town all set to see these late night revels and to witness for themselves the things they had heard of and read about. There wasn't even a hold-up or a raid for their edification.

To be sure, to get to town at the right moment of the "night life revel" the couple sat over in the Jersey train shed where they had alighted from the train which had brought them from Western Pennsylvania. They sat and watched the clock until the hands pointed to midnight and then took the ferry boat to the big city. Arriving at the foot of Forty-second street, they hied for the Times Square district.

It was 12:30 or 12:45 o'clock when they reached the sought-for site. They both felt very guilty, for they knew it was Sunday morning and they were both good churchgoers. Then they looked for the "bright lights." What a shock! They didn't see the flaring display they had heard about. Here and there, of course, the big signs sputtered, but the theater lights had all gone out, the men were up on ladders putting in the new bulbs announcing the next week's bill at the big picture houses, and the famous "white way" was rather dim. No revellers were in sight, and only the raucous voice of the newsboy calling the Sunday papers and the cars of the pair—that is, outside of the usual trolley car rattle and the blowing of the shrill traffic whistle to let the taxicabs pass.

Looking around, they took in the scene, looked at each other with mingled feelings of disappointment and amazement, and slowly the gnarled hand of old Uncle Simon gently but firmly took the arm of little Aunt Emma and they retraced their steps to the ferry house. Anyone listening close enough to Uncle Simon would have heard him mutter: "Skint sez! I been sold again!"—[New York Sun.

NEW NOTES FOR CANARY.

W. N. Collins, 'assistant postmaster, is seeking to amplify the singing vocabulary of a 6 weeks' old German roller canary which he recently acquired.

The bird began Friday night to warble. Its efforts were good so far as they went. Mr. Collins said, but there was not enough variation. Last night Mr. Collins took home with him a phonograph record of bird imitations.

Mr. Collins believes the young bird will adapt many of the rare notes of the record.

"I've read that birds learn readily when they are young," Mr. Collins said, "and I'm going to try it."—[Kansas City Times.

OUT OF MOUTHS OF BABES.

"Oh, dear!" sighed Edward, "I wish I had another pocket."

"You have several now," rejoined his mother. "Why do you want another?"

"I've looked through all of them for my knife," explained Edward, "but couldn't find it. If I had another pocket that's where it might be."

Marjorie's little brother asked what she had learned in Sunday-school. "Well," she replied, "I learned that all our days are numbered."

"Pshaw!" exclaimed the little questioner. "I'd think that anybody who ever saw a calendar would know that."

Ralph, aged 5, had his photograph taken and when the proof was sent home his mother said he looked too solemn and asked him why he didn't smile.

"I did smile, mamma," he answered, "but I guess the man forgot to put it down."—[Chicago News.

UNPLEASANT REMINDER.

"Good old college days" are not always convenient social assets. A Columbia alumnus invited a pretty young woman to dine with him at a restaurant near the campus. "I used to go there when I was at college," he explained. "And I'll show you something of the atmosphere we used to have."

The young woman consented eagerly.

"Ah," remarked the man as they sat down, "there's the fellow who used to wait on me. Hello, Tony!"

Tony greeted the customer effusively.

"See?" said the man. "Tony remembers me from the old days."

"Sure, I remember him, Miss," agreed Tony. "He used to come in here every noon with a different girl."—[Pittsburg Chronicle-Telegraph.

GOT FIRST PRIZE.

Mary Ellen had been in kindergarten one week and was very much impressed by her teacher's ability. "My teacher," she boasted to the family, "can twist ribbons into a rope."

High school Thomas grinned. "My teacher," he mimicked his sister's proud tone, "can twist up her words into an enigma of English."

Twelve-year-old Mark was plainly stumped, for his pretty young teacher was just a beginner with lots of curls and dimples, but suddenly a smile come on to his face.

"My teacher," he chuckled, "can twist our principal (by the way a single man) around her finger into doing anything she wants him to."

And even father said that Mark deserved the first prize. —[Indianapolis News.

Put Her Foot in It.

Mrs. Miggles, a nervous and inexperienced hostess, rose hurriedly as one of her guests finished the song she was singing.

"Ladies and er—er—gentlemen," said she, nervously clutching at the side of her gown, "before Miss Caulcatt began she asked me to apologize for her voice, but I omitted to do so. So—er—so—er, I apologize now!"—[Exchange.

Veteran Crop Reporter.

Wesley Cook of Platte county is perhaps the oldest crop reporter in the world. According to the Platte County Argus he has been reporting crops for the State and Federal governments for the last twenty-two years. He was born in Virginia in 1846 and came from that State to Platte county overland by ox team with his parents. Mr. Cook is as young as most men at 80. —[Kansas City Star.

EAGLE SCOUT'S HEROIC MODESTY.

Albert is 15, an Eagle Scout, and a credit to his careful upbringing, save for a destructive attitude toward wrist watches. Timepiece after timepiece has appeared upon his left wrist only to meet with a violent accident of untoward variety. Expostulation, punishment, nothing has served to cure him, and his mother had exhausted her supply of patience when, equipped with a perfectly new watch, he was sent to a boys' camp for his vacation.

Severely admonished, Albert professed hope of returning with his latest possession intact. Also, his home-coming revealed a wrist guiltless of any watch, and Albert's long suffering mother insisted on knowing to what new depths of carelessness Albert had descended and how it had been lost. Albert answered that it had not been lost.

"Then," demanded mother, "what have you done with it?"

Patiently Albert replied that it had been broken.

"But how?"

Albert confessed to wearing it in the water. At this patience ceased to be a virtue and mother burst forth in a severe arraignment of such outrageous lack of thought, eventually leading up to a query: "How did you happen to forget to take it off?"

"I didn't," explained Albert tranquilly. "I didn't have time."

"Not have time! You should have taken time!"

"Well, you see," meekly spoke Albert, "I jumped in to save a boy who was going down for the second time and I couldn't stop to take it off."—[New York Sun.

ELECTRIC MOTOR IN WATCH.

An electric motor, reduced to such a minute size that it can be used to operate the works of a watch of normal shape, is a recent French invention, says Popular Mechanics Magazine. Besides the motor, the watch contains a battery, equally minute, to furnish the necessary current. This is a liquid battery in a water-tight case, with partitions, all of an indestructible material. The motor is only about three-eighths of an inch in diameter, and is composed of two concentric fields, with an armature mounted between them, all serrated. Its commutator is in the form of a small cavity which retains in it, by capillary attraction, one drop of mercury. What would correspond to the brush of the commutator is a thin metallic pin that moves in and out of this drop of mercury. There is, of course, no daily rewinding, and the only thing that ever requires attention is the battery, which, it is claimed, would have to be renewed only once a year.

HE STOOD CORRECTED.

A certain town depended entirely on electricity for its lighting, and as one large generating station sufficed for the whole town, an accident at the station suddenly plunged the community into darkness one night.

The manager of the station was at his home at the time, but at once set out in his car for the works. In his haste, however, he forgot to switch on the electric lights of his car, which were, of course, generated off a dry cell battery and the car's accumulator.

On his way to the power station he was stopped by a policeman, who asked him why he had no lights. The manager did a little quick thinking, then answered, half humorously:

"Of course my lights are out! Haven't they failed all over the town?"

The policeman touched his hat and said:

"Beg pardon, sir. I forgot! Go straight ahead."—[Pittsburg Chronicle-Telegraph.

ONCE RICH, NOW POOR.

Mrs. Catherine Daly, widow of Phil Daly, once the wealthy proprietor of the Pennsylvania Club in Long Branch, one of the most famous and elaborate gaming houses of its time, has become an object of charity.

Mrs. Daly a quarter of a century ago was the mistress of an elaborate establishment in Long Branch, N. J. The turnouts in which she rode through Ocean avenue with her liveried attendants were among the most pretentious seen in the coast resort, then in its heyday, and when she dined in the Pennsylvania Club restaurant her gowns and jewels were the envy of others of her sex. Now she is so poor that friends have been arranging card parties and other expedients for her benefit.

For a year or more Mrs. Daly has been living in retirement in this city. Her financial plight became known a few days ago when a benefit euchre, which was publicly advertised and held in the Lyceum at Long Branch, yielded for her relief almost $700.—[New York Herald.

"Chattering" Accounted For.

The little muscles which close the jaw are acted upon by the cold in such a way that they pull the jaw up and let it fall by its own weight. This, repeated many times, causes the teeth to click together and produces what is called "chattering." You think of it in connection with your teeth because it is the teeth which makes the sound, but the cause lies in the muscles used in chewing or in opening your mouth when you speak. The chattering occurs in spite of the will or brain. You have little control over it, and can stop it only by clinching the teeth. It is really a mild variety of spasm caused by the cold, which acts on the jaw muscles in much the same way that some poisons produce muscular spasms which cannot be controlled.—[Popular Science Siftings.

"Dwell Erin" and "Shin Fane."

In answer to numerous inquiries, the New York World prints the following information on the Dail Eireann:

How it is spelled—Dail Eireann.

How it is pronounced—Dwell Erin.

What dail means—House of Representatives.

What it is—the Irish House of Commons, meeting place for the eighty-five representatives of Sinn Fein Ireland. It is now held in Dublin, but can be held any place designated by the members. In Easter week, 1916, it was held outside of Nelson's pillar in Dublin, when the members assembled to read the constitution of the "Irish republic."

By the way, Sinn Fein is pronounced "Shin Fane."

CHURCH AS VOTING PLACE.

The election commissioners of Boston have found what appears to be a happy solution of the problem of providing the additional voting facilities made necessary by the advent of equal suffrage. Some forty or more Sunday-school rooms have already been designated as regular polling places.

The churches and Sunday-schools in the several sections of the country have made considerable progress in recent years in the work of establishing themselves as important civic centers. Voting is one of the most important civic obligations. In becoming as they have in Boston regularly established polling places the churches are performing a particularly valuable service. The precedent established by the Boston churches might well be followed. — [Cleveland Plain Dealer.

A Shy Norwegian Novelist.

Among literary men of the present day the palm for shyness must surely be given to Knut Hamsun, the Norwegian. He has never seen even his publisher, but transacts all his business with him through the mails. An American admirer who recently made an attempt to get in touch with him received the reply that his nerves would not stand the ordeal of a visit. A few days before a French colonel, motoring through the country, had stopped at his door, had bowed seven times and had said seven words, and the nerve-shattered Hamsun had had to bow seven times and say seven words. It was a terrible experience, from which he took some time to recover. Hamsun lives in isolation on his farm near Grimstad, where he not only writes books but raises stock. He will not have a single animal on his farm die any other than a natural death, and when he sells stock the purchaser has to sign a contract not to kill or hurt them.—[Manchester Guardian.

A Good Question.

She had the money and he a small job. He wished to get married very badly, but she was rather undecided. One night as they sat talking about the future, having coaxed her into a halfway engagement, he said:

"And we'll be very careful and not run into debt and have trouble as the Stasons did. We'll always pay cash—won't we, dear?"

A suspicious look came on to her face. Quickly she put forth the question, "Whose cash?"—[Indianapolis News.

Perish the Though.

"Why did you act so soused at the party?"

"Heh?"

"The home brew was harmless."

"Well, after the hostess went to all that trouble, would you imply that her brew had no kick?"—[Louisville Courier-Journal.

All Worked Out.

"My improved process for gathering rubber will save millions."

"How so?"

"I have imported wood beetles they bore into the rubber trees become covered with the fluid gum, and bounce into baskets provided for that purpose."—[Louisville Courier-Journal.

A Significant Silence.

A good indication that Postmaster-General Hays is improving the postal service some is the falling off in the number of paragraphs about it in the funny columns.—[Portland Press.

Like a Bat.

Jones: Can you tell me why time flies?

James: No. What is the answer?

Jones: Because so many people are trying to kill it.—[Exchange.

MONEY TO LOAN—MONEY.

Real Estate and Improvements

MONEY WANTED.
Real Estate and Collaterals

HOTELS, ROOMING HOUSES—
For Sale, Exchange, Leases, Wanted.

Wanted.

For Sale.

APARTMENT HOUSES—
For Sale, Exchange, Leases, Wanted.

For Sale.

STOCKS AND BONDS.

MINES AND MINING.

HOTELS, ROOMING HOUSES—
For Sale, Exchange, Leases, Wanted.

For Sale.

MORTGAGES, TRUST DEEDS.

BUSINESS CHANCES.
Miscellaneous.

BUSINESS CHANCES.
Businesses—Classified.

Businesses—Classified.

BUSINESS INVESTMENTS.

BUSINESS CHANCES WANTED.

PARTNERS—Wanted.

LEGAL NOTICES.

WHAT'S DOING TODAY.

Orpheum Club 116 South Spring street, Hallowe'en festival and ball.
Western Woodcraft League, carnival, Hollywood Boy.
Flower show, Exposition Park.
Children's Community Theater will present Hallowe'en play at Normal Hill Center auditorium, 8 p.m.
Rock City Social Club, picnic, Sycamore Grove, afternoon.
City Club Chapman Building, luncheon, noon; speaker, Chaplain Lazare of San Quentin prison.
Homecoming Day, University of Southern California. Two luncheons at City Club at noon; football match, Bovard Field, U.S.C. and Pomona, afternoon.
Screen Writers' Guild, formal opening of new clubhouse, Sunset Boulevard and Las Palmas avenue, tonight.
Los Angeles Story Writers' Club, Black Bulldog, Fourth and Hill streets; speaker, Aylmer Harding, 7:30 p.m.
Scandinavian Singing Society, concert, Trinity Auditorium, tonight.
Oregon State Society opening reception of season, program and dancing, Clara Barton Hall, 1600½ South Main street, evening.
Los Angeles Woman's Sewing Society of Stanton Woman's Relief Corps, lunch, afternoon and evening, Patriotic Hall, 1816 South Figueroa street. Chicken dinner served at 5:30 p.m.
Rabbi Magnin speaks at Temple B'nai B'rith, 10:30 a.m.

AMUSEMENTS.

Symphony—"Never Weaken."
Morosco—"Rapid Transit."
Majestic—"My Lady Friends."
Garrick—"Varsity Richa."
Orpheum—Vaudeville.
Burbank—Hi Jinks Revue.
Alhambra—"Salvaging Hell."
Clune's Broadway—"Our Mutual Friend."
Pantages Vaudeville—Vaudeville.
Hippodrome—"Dead or Alive."
Miller's—"Doubling for Romeo."
Superba—"High Heels."
California—"From the Ground Up."
Mission—"The Three Musketeers."
Grauman's Rialto—"The Affairs of Anatol."
Grauman's Million Dollar—"Under the Lash."
Philharmonic Auditorium—Harvey's Greater Minstrels.
Mason—"The Famous Mrs. Fair."
Pantages Broadway—Vaudeville.
Washington Park—Baseball.
Kinema—Charles Chaplin in "The Idle Class."

THE CITY AND ENVIRONS.

"Everlasting Punishment," Subject.

"Everlasting Punishment" will be the text of the lesson-sermon tomorrow, at 11 a.m., at the twelve Christian Science churches, and two society meetings in Los Angeles. Services at 8 p.m. will be held at the First, Second, Third, Fifth, Sixth, Ninth and Thirteenth churches, and a Wednesday evening meeting at which testimonies of Christian Science healing will be heard.

PRINTING OFFICE QUIZ NOW LIKELY.

LINEBERGER PRESENTS RESOLUTION CALLING FOR INVESTIGATION.

[EXCLUSIVE DISPATCH.]

WASHINGTON, Oct. 28.—Congressman Lineberger took a hand in the government printing office scandal today, and be probably will be one of the members on a committee of five to dig into the troubles the exposure of which Congressman Blanton almost paid for with his seat in Congress. Mr. Lineberger introduced today the following resolution which has every prospect of passage:

"Resolved, that a special committee of five members of the House of Representatives be appointed by the Speaker and authorized and directed to investigate the conditions in the office of the Public Printer, at Washington, D. C., its personnel, efficiency and conditions affecting employment therein, and to report to the House its findings and recommendations, and said committee shall have power to send for persons, books and papers, administer oaths, and the right to report at any time."

The resolution was referred to the committee on rules and prompt action will be taken. Most of the members of the House are in favor of such action, and if the committee is appointed it will have a big task in front of it, as the government printing office has been the subject of unpleasant gossip for years, and the present Public Printer, George Carter, was appointed after a fight to clean up the place and put it on a business basis. He was opposed by the leaders of the union clique in the big plant, and some of them have threatened to wreck his administration. If one-third of the statements made about conditions there are true this special committee will have plenty of work to occupy it for months. Lineberger said he introduced the legislation simply in a desire to get the real facts and remedy conditions alleged to exist.

PRAYERS URGED FOR ARMS MEET SUCCESS.

GOVERNOR'S PROCLAMATION CALLS FOR SERVICES ON NOVEMBER 6.

[BY A. P. NIGHT WIRE.]

SACRAMENTO, Oct. 28.—A proclamation calling upon the citizens of the State of California to hold special services on Sunday, November 6, to "petition the Divine Blessing and guidance" upon the deliberations of the Disarmament Conference opening in Washington on Armistice Day, November 11, to the end that "peace and prosperity may be assured to all nations," was issued here today by Gov. Stephens.

The proclamation follows:

"Whereas, the representatives of the great nations of the world will meet in solemn conference in Washington, D. C., to consider disarmament and allied questions on Armistice Day, November 11, a day sacred to the whole world as marking the ending of the bloodshed of the World War, and,

"Whereas, this conference has as its purpose the making impossible of another such war,

"Now, therefore, I, William D. Stephens, Governor of California, call upon the citizens of this commonwealth to assemble in their several places of worship on Sunday, Nov. 6, 1921, to petition the Divine Blessing and guidance upon the deliberations of this conference to the end that peace and prosperity may be assured to all nations.

[Signed] "WILLIAM D. STEPHENS,
"Governor."

His Heart Wasn't.

"My heart is with the ocean!" cried the poet rapturously.

"You've gone me one better," said his sea-sick friend, as he took a firmer grip on the rail.

BUSINESS BREVITIES.

[Advertising.]

The Times Branch Office, 619 South Spring street. Advertisements and subscriptions taken. Telephones Pico 700, 10391.

Dr. T. H. Morgan, dentist, 305 Pay Bldg., Third and Hill. 67283.

Dr. Curtis M. Beebe, removed to 834 Baker-Detwiler Bldg.

[Advertisement]

Sallie at the Markets

Household Needs and Sallie's Helpful Hints for Saturday Shoppers

Sallie Plans Two Meals and a Halloween Supper.

Of course, there's only one place to go on Monday night, and that's the Green Mill Gardens. But you'd better phone Santa Monica 62924 right away for your reservations, because there'll surely be a crowd of "regulars" at the Green Mill on Halloween. Dining and dancing begin promptly at 6:30—and you'll be delighted with the splendid souvenirs which Bill Paine and Morrie Rauch have provided for this special occasion. Yes, the famous $2 chicken dinner will be served as usual.

Rag rugs—so much in use today—add the charm of the colonial times to our modern homes. And you'll be happy to know that the Hoffman Rug Works, 2180 W. 29th Place, will make them for you from your own rags for a most reasonable price. They also make "Fluff Rugs" from your worn-out carpets. Phone West 2690.

Do not close an umbrella when wet, as this causes the cloth to rot. Leave it open until dry.

Baked Beans—not from the bean pot—with Boston Brown Bread. Sound good? They're wonderful at the Food Shop, 121 S. Western.

A treat awaits you if you have not yet partaken of those wonderful French candies the Elite—641 S. Flower—is making. Order some the very next time you're there. You'll think they are wonderful! And do you know that for any entertaining you are planning, either formal or informal, the Elite will take full charge of the catering? In fact, you'll find entertaining a simple matter when you have the Elite solve all your serving problems.

A piece of thin muslin sewed over the top of blankets and quilts will keep them clean much longer, and can be easily removed and washed.

Of course, we all know that different materials require different laundry treatment to properly cleanse them and keep them in good condition. But how few of us take the trouble to see that the proper soaps and cleansing preparations are used, even when we know all the various methods of cleaning. The experts at the Crown Laundry have an intimate knowledge of modern materials—and what's more, they apply that knowledge to your clothes—so better phone the Crown (South 945) to call for your bundle.

Olive oil will not become rancid if two lumps of sugar (to a quart) are put in it as soon as opened.

Pass the sandwiches! That's the call on every side when Patsy makes those wonderful ones like we tasted last night. She had spread Los Angeles Creamery Pimento Cheese on buttered bread, then toasted the whole thing in the oven. When the cheese had melted and browned, she took it out and placed a thin slice of tomato on it; then cut it in two. That, with the coffee, was wonderful—and quite simple, you see. Everyone loves them and for a Halloween lunch or a little supper at any time it is most appropriate. You'll find Los Angeles Creamery Pimento Cheese at the grocery—or, if you desire, have your milkman leave it with the milk. Just call the Los Angeles Creamery the day before.

Salmon flavored with orange juice instead of lemon is a pleasing innovation for the dinner table.

You'll find all those fine, imported Italian, French and Norwegian delicacies at Vignolo-Giacomino Company, 177 N. Spring. Pico 130 or 12811.

Heat the oven very hot before putting in meats for roasting, so that the outside of the meat may sear and retain the juice. Then decrease heat.

Mothers, when you can't find anything in the way of a hat for the wee lad, pray don't give up until you have seen those cunning hats at the Babe's Boudoir! Such a wonderful variety, in felt, velours, corduroy and velvet; little fancy hats and the popular tams are found at 408 W. Seventh St.

Tourists can easily master Lip Reading while enjoying California sunshine. Consult Miss Anderson, Pacific Coast School, 608 Citizens' Bank Building.

Pretty frocks for children made to order at 347 S. Normandie. Wil. 860.

Coulter's Store is now included in the list of leading stores that carry the "Key to Beauty" (witch hazel) toilet preparations manufactured by Mme. Bergeron of 1221 Haas Bldg.

Do you know that those fortunate ones who get their milk and cream from the Los Angeles Creamery can have their pimiento cheese and cottage cheese brought directly to the door by the same milkman? That is just a part of the marvelously efficient service of this modern dairy. Besides you're always sure that the products of the Los Angeles Creamery are of the highest quality. The milk from their carefully selected cows is not only the best obtainable, but the milking is done amid sanitary surroundings and its purity is guaranteed. If you are particular order your milk, cream, pimiento and cottage cheese from the L. A. Creamery.

Overrun with ants? Then, by all means, you'll want the Calpro Ant System placed about your house and in the shrubs at various places. It certainly works like a charm and absolutely keeps every single ant out of the house permanently! Those vitrified stone jars make it perfectly safe for children and pets. Phone West 1360.

Many girls and women would attend business college an hour or two a day for special work if they knew where they could get just what they want. Modern Business College, 253 Broadway, offers just such work. Mr. and Mrs. Grommet will give you their personal attention.

In stuffing green peppers for baking, if they are greased first they will not turn brown in the oven.

"Smile and the world smiles with you." Then make sure of that helpful smile by starting off in the morning with a cup of Jevne's delicious coffee. Helps a whole lot, doesn't it, when the coffee is "just right?" And instead of having that only an occasional event make it an "every morning" pleasure by ordering Jevne's at the grocery.

A slice or two of lemon cooked with prunes improves their flavor wonderfully.

Instead of shelling peas, after washing and discarding the poor ones, throw pods and all into a kettle of boiling water. When they are done the pods will rise to the surface while the peas will stay at the bottom of the kettle. Peas cooked in this manner have a fine flavor as the pods impart some of the juices to the peas.

Is it shiver, shiver, shiver, these nippy mornings and evenings? It surely is unless you have a cosy heater. At Mower's Hardware, 933 W. 7th, they have those oil stoves that are proving so convenient in many homes. They come in three styles and are very moderately priced. Mower's also have many styles of gas heaters that have the appearance of an open fireplace. You can find just the heater you are looking for at Mower's Hardware.

It is interesting to see the great number of people who are getting the habit of using Castruccio Bros. Olive Oil (with the red cross on the gold can.) It takes only one taste for a discriminating person to tell the difference between this virgin olive oil and others. And, of course, once tasted it is always used. It not only has wonderful medicinal properties, but its delicate flavor imparts that deliciousness to salads which everyone enjoys. Castruccio Bros. Olive Oil is imported direct from Lucca, Italy, and is sold at the better groceries—or it may be ordered direct from the distributors, Vignolo-Giacomino Co., 177 N. Spring. Pico 130 or 12811.

Dishes! A whole dinner set—not just a few pieces—in several of the most attractive patterns, for $7.90. Imagine that! You will hardly believe it, but wait till you see them. You'll think it's quite the nicest bargain in some time. They're at the Great Western Cut Glass Co., 320 W. 4th. There is the gay bluebird pattern, the dainty rose pattern, the plain gold band and others you'll like, too.

Keep yourself supplied with parsley at all times by growing a box or pot of it on the back porch.

Tried it? Sure you have. But did you have the perfect success you expected? Did that wonderful "home brew" you had fussed with for so long turn out a fizzle? It probably did—so do as thousands are doing and call Main 2682—The Clee-Koe Shop at 316 West 5th—and order your "Cream-O-Malt Syrup." It will satisfy your fondest hopes and give you sure success. The Clee-Koe Shop carries everything for the home-brewer.

A fairy tale? No, siree, it's a real live fact and you'll be just ever so tickled when you see for yourself the price of the lovely picture frames and pictures, too—copies of the old masters—at the Robert Deland Co., 415 South Main. You'll find you can have several frames at Deland's for the price you are accustomed to pay elsewhere for one.

With infinite patience they will try bonnet after bonnet on that baby until a charmingly becoming one can be found—those untiring folks at the Babe's Boudoir, 408 W. Seventh St! They have exquisite bonnets with individual touches in crepe de chine velvet in all colors—and baby will crow with delight, for they are on the ground floor!

If your lovely chimes need repairing, J. W. Champion, expert clockmaker, will do it. He repairs all makes of clocks and calls for and delivers work. Phone 271373.

Hospitality, that gift of making friends welcome and at home! And how that gift may be enhanced by a little forethought! With what ease one may receive unexpected guests, if tucked away on your shelf is a bottle of Jevne's mayonnaise. From that simple basis a number of dishes can be "dressed up" into a most tempting course at dinner. Or delicious sandwiches concocted for tea. And for school lunches Jevne's Mayonnaise is a perfect boon. Order a bottle and keep it handy—it's ready to serve.

"Good toast?" You bet that Bear Brand Bread makes good toast. And that's something that the home-made bread won't do, isn't it? Yes, Bear Bread is truly the bread that is making hundreds of mothers stop baking, who have prided themselves on their good bread. It not only supplies the nourishment needed by the family, but supplies it in a better and more digestible form than home-made bread does. If your grocer doesn't carry Bear Bread, ask him to call 64502 and order it for you. You'll agree it's the finest ever.

Dishes will hold their luster if they are warmed by placing in hot water instead of being put into an oven to heat.

Discriminating people have learned to market at Young's because of the certainty that goods purchased there are always the best to be had. Fresh oysters, the finest meats, the newest and best of fruits and vegetables, are only a few of the many things in which Young's excel. You'll find it a pleasure to market there. Your phone orders will be given personal attention, too.

Charcoal or camphor, dissolved in a vase in which cut flowers are placed, will keep them fresh a long time.

"Oh, mother, for my party won't you please have Hughes Ice Cream? I want everything to be extra nice and you know it doesn't cost any more." It had not taken Betty long to discover the name of that delicious kind that tasted like the ice cream they used to make at home. And if you have such discriminating taste as Betty, you, too, will look for the yellow-and-white signs, and get your ice cream there. You can order any amount from a cone to a gallon. And watch for their Sunday "specials." There is always an extra-lovely brick combination for Sunday at the stores where Hughes is sold.

Before baking potatoes let them stand in hot water for fifteen minutes and they will require only half the time for baking, are more mealy and palatable.

Of course, when you buy that new sewing machine you've planned for so long you'll want one that has proven its reliability in every way. And that's what the "New Home" has done for more than fifty years. It sews most beautifully, and is a joy to its every user. You can choose either electric or foot-power and any finish. Some styles fold up to look like a desk. At the Eastern Outfitting Co., 620-626 S. Main, you can make just a small first payment and have a "New Home" delivered at your home.

Do you know that your carpets that are looking rather dull can be brightened up remarkably by using a little "Nox-All" in the water. It will make such a difference that you'll wonder why you had never used it before. Nox-All seems to loosen the dirt so that all kinds of cleaning are made much easier. It makes the water like rain water for washing woolens. And remember, it won't harm your hands, either.

FOUNDATION FOR NEW POLITICAL PARTY LAID.

NEBRASKANS' MEET IN LINCOLN DECIDES TO CALL STATE CONVENTION.

[BY A. P. NIGHT WIRE.]

LINCOLN (Neb.) Oct. 28.—The foundation of a new political party in Nebraska was laid at a conference here today between representatives of all sections of the State and the Nebraska Independent Progressive Committee, when a resolution was unanimously adopted to call a State convention to ratify organization and place Congressional and State nominations in the Nebraska 1922 primary.

Spokesmen declared themselves members of the old Populist party, "Forty-eighters," Farmer-Labor, Nonpartisan, Independent Progressive, Socialists and the two major parties.

The platform of action committee reported to the general conference tonight that the convention would be held at Grand Island, Neb., December 6. The name of the party will be determined then.

The Republican party was flayed in terms that brought rounds of applause, while scarcely a member failed to stress immediate new party formation and assailed big business interests, Wall street and many private organizations "as menaces which the old parties will never correct and which a new party must do."

CHINESE IDENTIFIED AS TONG WAR SLAYER.

[BY A. P. NIGHT WIRE.]

MARYSVILLE, Oct. 28. — Mrs. Wy Lung, wife of a Chinese merchant, was the chief witness today in the trial of six alleged Hop Sing gunmen charged with murdering Sing Binney, Suey Sing Tong man, last July.

She testified she had seen Joe Fong, one of the six, fire a pistol at Binney, who fell dead in his store, where Mrs. Lung was making purchases. She also identified Gin Wah, Joe Lee Ping and Tom Yee as participants in the subsequent fight.

CASA BLANCA, Ontario. First-class American plan hotel.

For the School Girl

Coats All wool Polo mixtures and Chinchillas, youthful styles with patch pockets and belt. Full Venetian lined. Brown, tan, and blue mixtures. 6 to 16 years..... $16.85

Gingham Frocks Practical little frocks for girls 6 to 16 years. Checks, plaids and solid colors, smartly styled, with sashes, dainty collar and cuffs, hand stitching..... $4.95 to $7.50

THIRD FLOOR

A ONE-DAY SPECIAL
Children's Sox at .. 40c
Fine lisle sox, greatly underpriced for Saturday. White, with colored tops, also dark colors with fancy tops.
MAIN FLOOR

Myer Siegel & Co.
Free Auto Park 445 Broadway Ask the Door Man
The Leading Specialty House for Feminine Apparel in the Leading City of the West

VOGUE COMPANY

AMERICA'S FINEST STORE
Quality Variety Value.
BROADWAY AT EIGHTH
LOS ANGELES
202 FIFTH AVE. NEW YORK 1st & SPRING LOS ANGELES

DISTINCTIVE MODES
Individual & Exclusive for WOMEN
Suits Coats Wraps Furs
Sport Apparel Faultlessly Correct
Dresses & Gowns for Daytime & Evening
Hosiery Novelties Blouses Gloves
Underwear Veilings Sweaters Lingeries
Handkerchiefs Neckwear Millinery Negligees
Visit our French Coast Salon on 2 Floor. French Corsetiere in Attendance

OUR PRICES ARE CONSISTENTLY MODERATE
Exceptional Mail Order Shopping Service

RICHARDSON'S
OPEN ALL DAY SATURDAY
Get the most out of your Victrola and avail yourself of Richardson's service.
The only Victor store on Seventh Street.
RICHARDSON'S
Victrolas Records
726 W. SEVENTH STREET and AMBASSADOR HOTEL

The Perfect Salt at Last
It's Morton's Salt
Buy It Today

WATCH REPAIRED
We will repair any American watch for $1.00
And guarantees its time-keeping for 2 years. We sell material at wholesale prices.
REINGOLD'S 525 S. Spring St.

"UZA" FOR YOUR HAIR
"Uza" Hair Remedy positively removes dandruff, grows new hair, restores color and beauty to gray and faded hair. Ask your druggist. Always in stock at the OWL, SUN AND AMERICAN DRUG STORES, Los Angeles, Pasadena, Venice and Long Beach.

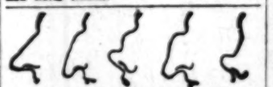

DR. GERTRUDE STEELE
Plastic Surgeon
Skin and Feature Specialist
Consol. Realty Bldg., 607 S. Hill St.
Rooms 302-3. Hours 10 to 4. Phone 62008

Teeth as Low as $5; Best Set $7
Have me come better, or another how much you pay. Examination and bite plate made free. Trial (metal covered) $7.00
Guarantee 10 years.
MY EXTREMELY LOW PRICES
Teeth as Low as..... $5.00
Best Set of Teeth (other set)..... $7.00
Gold Crowns (22 karat)..... $4.00
Bridge Work (22 karat)..... $4.00
Porcelain Crowns..... $4.00
Gold Fillings..... $1.00 up
Gold Inlays..... $5.00 up
Synthetic Porcelain Fillings..... $1.00 up
Silver Fillings..... 50c up
Cement Fillings..... 50c up
Teeth Treated..... 50c
Pyorrhea Treatment, per tooth..... $2.00
Teeth Removed (Painless)..... $1.00
Teeth Extracted (Painless)..... 50c
No charge for Pain-less in setting and Cleaning when other work is contracted for.
Gold is valuable. If you pay cash or other low rates for gold work, you
NOT A DENTAL PARLOR. A PRIVATE office, with sanitary dental offices with sterilized instruments and competent operators whose fee will not be advanced or increased to your friends.
X-RAY PRICES:
Entire mouth..... $5.00
Additional exposures (each)..... 50c
Two exposures $3.00 Complete set (15) $4.00
Parties from out of town can have dental work done in one day.
DR. FAIRFIELD EXAMINATIONS FREE
Entire Third Floor 536 S. Broadway
Hours 9:30 to 6. Sundays 9 to 12. Phone 60560

Your WATCH
Repaired for $1.50
Any Watches only.
Our Reason
Every watch we repair adds another satisfied customer to our list of thousands. Work guaranteed two years.
MAGNOLIA JEWELRY CO.
"THE WATCH HOUSE"
We carry a big line of all makes RAILROAD watches. We can save you 25%. Come in and convince yourself.
Elgin and Waltham WATCHES Gold Filled Cases Our Price... $10
619 S. Spring Street
Bring this Ad with you.

INTERESTING
GAS HEATER DEMONSTRATION
Dealers are Now Supplied With Latest Models of
HUMPHREY RADIANTFIRE
The BEACON LIGHT CO.
636 S. HILL ST. MAIN 856

THE WEATHER

[Official Report.]

LOCAL OFFICE, U. S. WEATHER BUREAU, Los Angeles Oct. 28.—[Reported by H. B. Hersey, Meteorologist.] At 5 o'clock a.m. the barometer registered 30.21; at 5 p.m., 30.14. Thermometer for the corresponding hours showed 56 deg. and 85 deg. Relative humidity, 5 a.m., 48 per cent; 5 p.m., 42 per cent. Wind, 5 a.m., northeast, velocity 9 miles; 5 p.m., northwest velocity 5 miles. Temperatures, highest, 90 deg.; lowest, 57 deg. Rainfall for season, 1.21 inches; last season to date, .48 of an inch. Barometer reduced to sea level.

WEATHER CONDITIONS.—Showers occurred yesterday in Tennessee, the lake region and the Upper Mississippi Valley. Light rain fell in Washington and Oregon. The temperature rose a little in the Upper Ohio Valley, eastern lake region New England States, Kansas, Oklahoma and Texas. In Southern California fair weather with rising temperature prevailed Thursday. Clear weather was reported at all stations yesterday morning. A strong field of high pressure over Nevada will give fair weather and warm winds from the desert, bringing higher temperatures in this vicinity.

UPPER AIR DATA.—The wind yesterday morning was from an easterly direction at all levels. It was light up to about twenty-six hundred feet, altitude. It then increased gradually in force, reaching a maximum velocity of 20 miles an hour from the east at 7000 feet altitude.

SUN, MOON AND TIDES.—Los Angeles, October 29, sun rises 6:10 a.m., sets 5:04 p.m. Moon rises 4:43 a.m., sets 4:28 p.m. Los Angeles Harbor, October 29, high tides, 7:48 a.m. and 9:28 p.m.; low tides, 1:40 a.m. and 2:30 p.m.

ORCHARD REPORTS.—Minimum and maximum temperatures from the orchards, reported yesterday to the Los Angeles office of the U. S. Weather Bureau, were as follows:

Stations—	Max.	Min.
Calexico	91	46
Corona	90	43
Los Angeles Harbor	74	62
Mt. Wilson	65	42
Newport Harbor	77	61
Pasadena	90	45
Pomona	94	45
Redlands	90	44
Riverside	94	44
Santa Barbara	76	48
San Bernardino	93	45
Santa Ana	79	52
San Fernando	88	53

LOCAL FORECAST.

For Los Angeles and vicinity: Fair Saturday; continued warm weather.

STATE FORECAST.

SAN FRANCISCO, Oct. 28.—Weather forecast: San Francisco, Oakland and vicinity: Fair and warmer Saturday; light northeasterly winds.

Southern California: Fair Saturday; continued warm; light northeasterly winds.

Sacramento Santa Clara and San Joaquin valleys: Fair and warmer Saturday; light northerly winds.

ARIZONA FORECAST.

WASHINGTON, Oct. 28.—Forecast for Arizona: Fair Saturday and Sunday; not much change in temperature.

COLORADO RIVER.

YUMA (Ariz.) Oct. 28. — [Exclusive Dispatch from the U. S. Reclamation Service.] Gauge height, Colorado River 16.5 feet. Discharge, Thursday, 6000 cubic feet; Friday, 6200 cubic feet.

TEMPERATURES.

	Max.	Min.		Max.	Min.
Abilene	62	40	Oklahoma	70	44
Boise	62	40	Phoenix	90	64
Boston	62	46	Pittsburg	62	46
Buffalo	62	46	Portland, Or.	62	46
Chicago	64	46	Rapid City	62	36
Denver	62	36	Reno	70	36
Des Moines	64	46	Roseburg	62	42
Dodge City	64	36	Sacramento	70	42
El Paso	84	54	St. Louis	70	48
Flagstaff	74	34	Minneapolis-St. Paul	62	36
Fresno	84	54	Sacramento	70	42
Galveston	84	70	Salt Lake City	62	46
Havre	62	36	San Diego	74	58
Helena	62	36	San Francisco	68	52
Huron	62	36	St. Louis Obispo	74	52
Independence	84	52	Seattle	62	46
Kamloops	62	36	Spokane	62	36
Kansas City	64	46	Tacoma	62	46
Marshfield	62	46	Tonopah	74	52
Los Angeles	90	57	Walla Walla	62	46
Memphis	70	52	Washington	62	46
Modena	84	52	Winnemucca	62	46
Needles	94	66	Winnipeg	62	36
New Orleans	76	62	(Canada)		
New York	62	46	Yuma	94	66
North Head	62	46			

VITAL RECORD.

MARRIAGE LICENSES.

The following marriage licenses were issued yesterday. Name and age given.

ANDERSON — DOLCATER. Carl B. Anderson, 22; Mary E. Dolcater, 19.
ARENS — TRUMPUSCH. Henry Arens, 35; Kathie Trumpusch, 40.
BARNES—FERGUSON. Bryant Barnes, 27; Fern E. Ferguson, 23.
BROWN—CONKLIN. Wilbur T. Brown, 21; Ruth G. Conklin, 22.
BROWNLEE—RYAN. Archibald M. Brownlee, 21; Margaret F. Ryan, 18.
CALLARD—MCBRIDE. Charles G. Callard, 23; Lois McBride, 24.
CASTRO—MORENO. Prudiliano Castro, 64; Manuela R. Moreno 27.
CLARK—SMITH. David S. Clark Jr., 22; Beatrice Smith, 24.
DODSON—CAMERA. Gus O. Dodson, 41; Anna E. Camera, 34.
GALLAWAY—TRACEY. Richard H. Galloway, 25; Mildred M. Tracey 27.
GIENCHIKA—STEVENS. Walter A. Gienchika, 29; Marianne M. Stevens, 32.
GLENN — HAWKINS. Brodie Glenn, 50; Pearl Hawkins, 21.
GRAVIA—AUGUSTO. John N. Graves, 24; Leila A. Augusto, 22.
GROSS — ROSENBLUM. Samuel Gross, 28; Ruth Rosenblum, 20.
KELLER — WEINSTEIN. Frank Keller, 21; Rose Weinstein, 20.
LOWITH—HIRSCHFIELD. Albert Lowith, 41; Pauline Hirschfeld, 28.
MORGAN—DIAZ. Sylvester Morgan, 20; Maria C. Diaz, 16.
MUDD—PERACCHIO. Charles B. Mudd, 28; Marie M. Peracchio, 28.
MURPHY — FERGUSON. Joseph F. Murphy, 41; Helen Ferguson, 41.
NESBITT — THORNBURG. Samuel S. Nesbitt, 24; Rosemary B. Thorburg, 20.
NICHOLS—BOEHME. Robert T. Nichols, 20; Rose M. D. Boehme, 20.
O'DONNELL—WHITE. Harold G. O'Donnell, 21; Dorothy M. White, 18.
ORMAND—WILLIS. Dewey W. Ormand 22; Minnie P. Wilkes, 18.
PECOR—O'GORMAN. Harry S. Pecor, 28; Hazel M. O'Gorman, 26.
PIPER—CONSENTINE. Noel R. Piper, 28; Martha B. Consentine, 22.
SAMARIS—KARNOFF. Peter P. Samaris, 21; Sarah Karnoff, 20.
SILBERMAN — MEISTERMAN. Israel Silberman, 23; Betty Meisterman, 18.
VALENTINO—VARARA. Rito Valentino, 25; Susie Vargara 21.
WHISLER — KELLER. Myrel H. Whisler, 42; Amanda L. Keller, 42.
WILLIAMS—FORGIE. Robert S. Williams, 22; Lois Ely Forgie, 21.
WILLIAMS — MILLER. Eugene H. Williams, 26; Inger M. Miller 27.
WILLIS—RYAN. George Wyllie, 26; Helen Ryan, 23.

BIRTHS.

Names, sex, place and date of birth.

ADAMSON, Mr. and Mrs. Francis. Boy, 1009 West Fifth street, October 21.
ARFI, Mr. and Mrs. Harry. Daughter, 908 Crocker street, October 22.
BAILE, Mr. and Mrs. Carl. Daughter, 822 East Twenty-fourth street, October 1.
BARKER, Mr. and Mrs. Ralph. Boy, 1410 Naud street, Octo.er 25.
BOWEN, Mr. and Mrs. Dewey. Boy, St. Vincent's Hospital, October 24.
DAWN, Mr. and Mrs. John. Boy, 1254 Grove street, October 22.
DOEER, Mr. and Mrs. Harley. Daughter, Wesbaur Maternity Home, October 24.
DRAKE, Mr. and Mrs. Homer. Boy, Hillside Hospital, October 24.
EDGREN, Mr. and Mrs. Victor. Daughter, 3587 Pasadena avenue, October 25.
ELAM, Mr. and Mrs. Milo. Daughter, Maternity Cottage, October 24.
FORRY, Mr. and Mrs. Alvin. Daughter, Angeles Hospital, October 26.
FORSTER, Mr. and Mrs. George. Boy, 623 Marglen avenue, October 23.
FULKINGTON, Mr. and Mrs. William. Daughter, 816 Fugate street, October 22.
GIORGIS, Mr. and Mrs. Carl. Boy, St. Vincent's Hospital, October 25.
GONZALES, Mr. and Mrs. Roberto. Daughter, 4717 Brooklyn avenue, October 18.
HANNA, Mr. and Mrs. Harry. Boy, Pacific Hospital, October 28.
HUNTER, Mr. and Mrs. Hugh. Daughter, Angeles Hospital, October 22.
INGALLS, Mr. and Mrs. Wayne. Daughter and boy (twins), 1604 West Thirty-ninth street, October 28.
KINNETTE, Mr. and Mrs. Fred. Boy, 5791 Denker avenue, October 25.
NEAL, Mr. and Mrs. Wallace. Daughter, Angeles Hospital, October 19.
OETTIN, Mr. and Mrs. Fred. Boy, 858 Fifteenth street, October 24.
PORTER, Mr. and Mrs. Delbert. Boy, 1021 Kingsley Drive, October 23.
REYES, Mr. and Mrs. Hugh. Boy, Angeles Hospital, October 22.
REID, Mr. and Mrs. Hayden. Daughter, Angeles Hospital, October 27.
REID, Mr. and Mrs. Robert. Daughter, 2929 North Coronado street, October 24.
SCHMUTTE, Mr. and Mrs. Clarence. Daughter and boy (twins), 436 Breed street, October 27.
SCHULTZ, Mr. and Mrs. William. Daughter, 481 Isabel street, October 19.
STUART, Mr. and Mrs. Harry. Boy, Angeles Hospital, October 26.
WAKE, Mr. and Mrs. Arthur. Boy, Angeles Hospital, October 26.
WASHBURN, Mr. and Mrs. D. M. Boy, Clara Barton Hospital, October 25.
WOODS, Mr. and Mrs. James. Boy, Good Samaritan Hospital, October 25.
WREN, Mr. and Mrs. John. Daughter, 5929 Pasadena avenue, October 20.

DIVORCE SUITS FILED.

ABBEY, Anna against Richard.
BENTHUSEN, Lillian against Charles.
CAMERON, Edith against Alexander.
CARNICLE, Camille against Marion.
CARRINGTON, Nelle against Richard.
CRONEMILLER, Guy against Nancy.
DEAN, Samuel against Jennie.
DE CUNGI, Rosina against Lleo.
DUNKLE, R. E. against May.
GILMAN, Ida against Francis.
GOLDENBERG, Ester against Sol.
GOLDFAB, Fannie against Jay.
GONZALES, Andres against Clara.
HOLT, John against Ethel.
JOHNSON, George against Edith.
LLOYD, Carlin against Ernest.
MEGER, Marie against Gottlieb.
PARTLE, Julia against John.
PENDERCRAFT, Lillie against Percy.
REICHARD, Fred against Maude.
SCHILLING, Ada against Carl.
SHERARD, Clara against Ruben.

DIVORCES GRANTED.

SHIELDS, Nora against Jesse.
STINSON, Ruth against Ed.
STOTT, Elizabeth against Ed.
STOWELL, Ethel against Ralph.
TRICKEY, Mary against Ed.
WAUGH, Bessie against Ed.
WEBER, Eva against Jesse.
WILSON, Ethel against Ed.

DIVORCE DECREES.

CALDWELL, Mary E. from Chester B.
CHRISTY, Ruth from Ed.
IRVIN, Frank L. from Lucy.
JANER, Grace from Ed.
MARVIN, Eva from Ed.
MATTHEWS, Ethel from Ed.

OFFICIAL RECORD.

Name and place of death.

ALLEN, Clark, Los Angeles.
ATKINS, Ella, Los Angeles.
BARKER, Elizabeth, Los Angeles.
BERRY, Grace, Los Angeles.
BRYANT, Ella, Los Angeles.
CARMEN, William, Los Angeles.
CONSIT, Ruth, Los Angeles.
DARTT, Jessie, Los Angeles.
DAVIS, Mother, Los Angeles.
HARRIS, Ida, Los Angeles.
ISAACS, Sadie, Los Angeles.
KNAPP, Martha, Los Angeles.
LINDELEY, S. F., Los Angeles.
PRANCE, Quinlan, Los Angeles.
QUINLAN, Mary, Los Angeles.
RICHARDSON, Mary A., Los Angeles.
STEELON, Mary, Los Angeles.
WALKER, Joseph, Los Angeles.
WRIGHT, Mary, Los Angeles.
ZETTLER, Conrad, Los Angeles.

DEATHS.

BAILEY, At 1256 Crocker street, October 27, Mabel, aged 19 years, late of Los Angeles. Funeral services at 2 p.m. Saturday, October 29, at the residence of her father, L. A. Bailey, 1256 Crocker street. Friends invited. Interment Evergreen Cemetery.
BRYANT, At 4220 Dozo street, October 27, Ella, beloved wife of Frank Bryant, mother of Mrs. Ruth Bryant, aged 60 years. Funeral services at 2 p.m. Saturday, October 29, at the residence. Friends invited. Interment Evergreen Cemetery.
BURTON, October 26, at Angeles Hospital, Mrs. Mary Burton, beloved mother of Mrs. Ethel Burton, Mrs. Bessie Burton and Mrs. Ruth Burton, aged 58 years. Funeral services at 2 p.m. Saturday, October 29, at the residence of her daughter, Mrs. Ethel Burton, 1255 Bonnie Brae street. Friends invited. Interment Evergreen Cemetery.
CRESCIONI, Infant of Mr. and Mrs. Crescioni, at Angeles Hospital, October 27. Funeral services at 2 p.m. Saturday, October 29, at the residence of Mrs. Crescioni, 1255 Bonnie Brae street. Friends invited. Interment Evergreen Cemetery.
DAVIS, Funeral services in memory of Mrs. Ida Isabel Davis, late of Los Angeles, who died in Chicago, Ill., October 25, will be held at 2 p.m.

Southern California Interests

Editorials—News—Business—Society—The Drama

The Times

LOS ANGELES

Vol. XL. SATURDAY MORNING, OCTOBER 29, 1921.—PART II: 14 PAGES. POPULATION [By the Federal Census—(1920)—576,673 By the City Directory—(1921)—779,536]

...N CHARGED ...TH TRICKERY.

...n Deny Yielding to ...nds of Strikers.

...y Say They Are Ready ...Discuss Problems.

...d Musicians Made ...ion by Leaders.

...that officials of the musi... have been misleading ...who recently went out ...inst the theaters of the ...nds yesterday at a meet... in Los Angeles Theaters ... Managers from each of ... attended the gathering ... declared that union as... several theaters had ...ion demands were made ...

... Michael Corper of the ... of his theater had kept ... because he understood ...anager was authorized to ...ckey he wished. How... the association he had ...ion that he did not recog... and then added that ... the musicians go at ... they accepted the scale ... association has put into ...

...day's meeting the asso... pressed its willingness to ... committee from the ...ss the situation.

...TION FOR PARLEY.

...ve not been averse to dis... the subject of wages and ... with the musicians' ... W. T. Wyatt, president. ...ked the union to send ... empowered to act ... to meet with such a ... the association. It ...ssible for us to settle ... under such condi...

...stage hands went out a ...ago that is what was ...business representing the ... and the employees got to... finished a workable ... We are willing to do ... musicians. That has ...ed all the time. The ...ication sent by the as... the union asked the ap... committee with pow... the men. Such com... has been appointed by ... and there appears to be ... that such will be done, ... association still stands ...ed with any such com... may be appointed and ...

...ANY ASSERTION.

...tion of the union that ... Theater, the Ma... Omar are employing ... was denied by Sec... B. Woodward of the ... He declared the Omar

(Continued on Fourteenth Page.)

Mrs. Hallie Chamberlain.

BALM SUIT CONTINUED.

Action Against Former Santa Barbara Mayor Up Soon.

The $100,000 breach of promise suit of Mrs. Hallie Chamberlain against Capt. George McGuire, former Santa Barbara Mayor, was called in Judge Burnell's court yesterday on a demurrer to the complaint, but was continued until November 11.

On that date the question of whether this court has jurisdiction will be an issue. The trial of the suit, however, will be held in Santa Barbara, Capt. McGuire having filed several days ago a motion for a change of venue to that county. The motion will not be opposed by Frank A. McDonald, attorney for the plaintiff. Attorney W. P. Butcher represents the defendant.

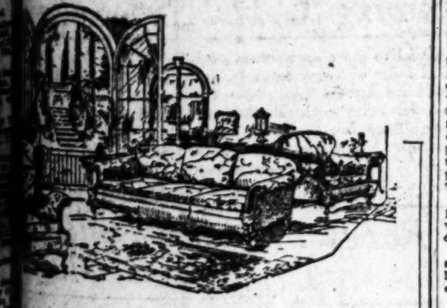

An Interest in Common

—Nearly all Home Men find keen pleasure in looking at New Home Furniture, Hangings, Lamps—all of the beauty-and-comfort-bringing Home Things—in which Women of the Home are always deeply interested.

—On Saturday Afternoon many of these Men visit us, coming oftenest with the Women of their Families—and it is evident always, that their opinion about Home Things is truly valued.

—Tomorrow—Saturday Afternoon—we shall show some New Living Room Furniture of the finer types, which we shall be glad to have Home Men see.

Convenient Investment Terms

Birch-Smith Furniture Co.

737-741 S. Hill Street
—Broadway 138—

The Home of Nationally Advertised Goods

Hoosier Kitchen Cabinet. The Eclipse Gas Range.

BURCH EXPECTS BID FOR STORY.

Thinks Woolwine Will Offer Deal for Confession.

Mrs. Obenchain Willing to Talk in Conference.

Report on Erbstein Case is Due This Morning.

On the heels of the sensational negotiations between Mrs. Madalynne Obenchain and the District Attorney's office for her freedom in return for her testimony as a State's witness, came yesterday a statement from Arthur Burch, co-defendant on the charge of murdering J. Belton Kennedy, that a dicker might also eventuate in his case.

Mrs. Obenchain's assertion that she had flatly refused to discuss terms without the presence of Attorney Charles E. Erbstein brought a sudden termination to conferences on the subject between Mr. Woolwine and Attorney Ralph Obenchain, former husband of the accused woman.

This development was followed late yesterday by Burch's statement that he has "an impression negotiations may be opened for him." There were reports that Burch might be promised life imprisonment instead of the prosecution's demand for the death penalty if he would give a voluntary and complete confession.

No definite information on this phase of the case was forthcoming, the District Attorney's office merely intimating that Burch was free to talk at any time.

NEW PROPOSITION.

Following a lengthy discussion between Mr. Erbstein and Mrs. Obenchain yesterday afternoon, a proposition was submitted to the District Attorney that Mrs. Obenchain would talk to Mr. Woolwine in a public conference, stipulating that there be five attorneys present selected by the defense, five chosen by the prosecution, five court stenographers, two dictaphones, two telephone operators and a representation of the press.

The District Attorney's office refused to comment on this proposal, except to call it "absurd and silly."

The trustees of the Los Angeles Bar Association will issue a statement at 11 a.m. today concerning Mr. Woolwine's charges against Mr. Erbstein, it was announced last night. It is understood that this will make unnecessary a meeting of the grievance committee scheduled for Tuesday to consider the case. It is thought this will dispose of the charges and pave the way for the immediate admission of Mr. Erbstein to practice in California State courts.

DENY INSANITY RUMOR.

Published reports stating that a conference between the attorneys of Burch and those representing Mrs. Obenchain was held yesterday to consider an insanity plea for Burch were flatly denied last night by Attorney Paul Schenck, representing Burch, and Attorney Erbstein, director of Mrs. Obenchain's defense.

"Such a statement is ridiculous," declared Attorney Schenck. "There was no conference of any sort. A third man came to me and asked me why I did not make a suggestion of insanity in Burch's plea. I replied I had not considered such a thing, even though Burch did appear a little peculiar at times. That's all there was to it."

Mr. Erbstein likewise denied emphatically that he had conferred with Burch's attorneys or had ever discussed the case with them.

"I am not in the Burch case," he said. "Why should I confer with his attorneys? I am here to fight only for Mrs. Obenchain."

A growing tension in the murder case was noticeable yesterday. With the trial only three days off both Mrs. Obenchain and Burch showed a tendency to seal their lips. Mrs. Obenchain and Attorney Obenchain held several conferences yesterday afternoon. In regard to the long session between Mrs. Obenchain and Mr. Erbstein the later said he had talked of topics in general, but had no announcement to make.

VISIT MRS. OBENCHAIN.

Mrs. Emma Smart, mother of Mrs. Obenchain, and Miss Glenys Smart, the latter's young sister, visited her last night. Mrs. Obenchain told her mother that in the negotiations with the District Attorney she had been told that she virtually could secure her immediate release if she would answer just a few questions. One of these questions, she said was as to whether or not she had met Burch at the train when he arrived in Los Angeles.

To interviewers she stated that she did not feel inclined or at liberty to discuss the nature of the other questions. However, it was learned that on Thursday night when the negotiations were in progress she had remarked in the matron's ward at the County Jail:

"I have a feeling that I may walk out of here tomorrow."

MORE DEFEND ERBSTEIN.

[EXCLUSIVE DISPATCH.]

CHICAGO, Oct. 28.—Charles Erbstein, Chicago attorney whose professional integrity is under attack by Dist.-Atty. Woolwine at Los Angeles, in an attempt to prevent his appearance for Mrs. Madalynne Obenchain in the Kennedy murder trial, found two new allies today.

They are Mrs. Josephine H. Lawrence, of the Social Service Bureau of Cook county, who has had a dozen years' experience with attorneys and courts in Chicago, and Attorney Ben Epstein, former assistant United States Attorney here. Mrs. Lawrence spoke of her respect for Mr. Erbstein and Mr. Epstein wrote to the Los Angeles Bar Association.

His letter joined an extended list of protests from Chicago attorneys against the assertion that Mr. Erbstein is "a trickster and jury fixer." Mr. Epstein stated he had known Mr. Erbstein always as an attorney of the highest standing.

"I never have seen Mr. Erbstein commit any act in court or out of court that is a violation of the highest professional ethics, and I have been in a position to know," Mrs. Lawrence said.

MAIL TERMINAL INQUIRY BEGUN.

Council Fears Plan is Blow at Plaza Project.

Washington Says Third-Street Lease is Approved.

Committee Named to Make Investigation Here.

The City Council yesterday began an inquiry into the proposal to build a postoffice terminal station at Third street and Central avenue, City Attorney Stephens having expressed the suspicion that it was part of a plot to defeat the Plaza union passenger station project. But dispatches last night from Washington said that the lease had been approved and postal officials were making ready for immediate occupation of the building now on the site for the holiday mail rush.

It thus appeared that the Council's inquiry had come too late. It was designed to be made before the deal was closed so, if necessary, a protest might be sent to Washington. The council upon the City Attorney's suggestion appointed Messrs. Wheeler, Conaway and Mallard to investigate the inside of the deal.

CAPITAL CONFERENCE.

The action of the postoffice authorities at Washington was taken after Senator Shortridge and Representatives Osborne and Lineberger with Supervising Architect Wetmore of the treasury and several officials of the Postoffice Department had a conference with Gen. Smithers, chief co-ordinating officer under Gen. Dawes. Protests had arrived in the meantime from the Union Station Association and Santa Fe officials. The latter fear the new station may deprive the Santa Fe Station here of its facilities.

Councilman Wheeler said the whole proposition looked suspiciously like an attempt to block the Plaza union depot plan, inasmuch as it was stated in a telegram read to the Council by Gerald Fitzgerald from Senator Shortridge, referring to the terminal deal: "Gen. Dawes (the United States Director of the Budget) is threatening to send a representative to Los Angeles to make an investigation. Will try to head this off." This telegram, which was directed to Motley H. Flint, was introduced into the Council's records.

ASK QUICK ACTION.

The site of the proposed postoffice termial is at the southeast corner of Third street and Central avenue, and is owned by the Los Angeles Market Company, of which Mr. Fitzgerald is president. The latter accompanied by Roy C. Seeley, Atty. Samuel Haskins and several others appeared before the special Council committee and City Attorney Stephens in an effort to convince them that on account of the Christmas rush of mail the deal should be closed at once and the action taken by the City Council in investigating the matter was like throwing a "monkey-wrench in the machinery."

"That telegram," said Councilman Wheeler, "and the distinctly anti-Plaza union terminal complexion of the men who are trying to put this postal deal over make me desire to take a few days and look into the matter."

City Attorney Stephens pointed out that as the structure to be built for the postoffice on the site will cost $600,000 and the land being worth possibly $400,000, the whole might be used as a million-dollar argument against building a joint union depot at the Plaza. The government is to pay about $100,000 a year rental for the property for a period of twenty years with the priviledge of cancelling the lease on one year's notice, and Mr. Fitzgerald and Mr. Seeley declared that when the Plaza joint depot was ready the Postoffice Department could under its lease give notice and move its railroad substation to the Plaza. Councilman Conaway, a member of the special committee, said: "The city has gone on record in favor of the joint depot at the Plaza, after spending $30,000 in making a survey of the railroad terminal situation, and we should look into anything and everything that might be used against the Plaza plan."

TO GET SACHSE'S VIEWS.

City Attorney Stephens said that he would get in touch with Chief Engineer Sachse of the State Railroad Commission and secure his views as to whether or not the proposed postal terminal would interfere with the Plaza joint depot plan, and the real estate men and the special committee will meet with City Attorney Stephens on Monday.

Senator Shortridge's telegram which aroused the suspicions that possibly an anti-Plaza railroad plot lay behind the special efforts being made to rush through an indorsement of the postal terminal lease is as follows:

Washington, D. C., Oct. 26, 1921.
Motley H. Flint, Los Angeles, California.

Postoffice Department exceptionally pleased with Los Angeles offer for terminal. Matter is being held up by Gen. Dawes who says too much money is asked and too much space provided for Postoffice Department. Prepared to fight the thing through saying this offer will give them one of the best terminals in the United States. Rental is declared to be very reasonable. Department is aware of intolerable conditions at present postoffice and has reports on file from its inspectors stating that as regards ventilation, sanitation and space limitation conditions at Los Angeles are the worst in the country owing to the rapid growth of Los Angeles. Am taking this matter up with Gen. Dawes and hope to convince him of soundness and equity of your offer. Gen. Dawes is threatening to send representative to Los Angeles to make a report. Will try to head this off.

[Signed]
"SAMUEL H. SHORTRIDGE."

In Colorful Play of "The Crusaders"

Moslems at Prayer in Knights Templar Pageant.

FISHERMEN HIT BY RULE OF MEXICO.

Purse Seines Barred Off Coast; Halibut, Barracuda Prices May Rise.

That retail prices for halibut and barracuda in the Los Angeles market may take a sharp rise within the next few days was indicated at Los Angeles Harbor yesterday, following receipt of a telegram by the local fish and game office from the Mexican government which puts a stop to purse seine fishing by American boats in Mexican waters. Very little halibut and barracuda have been caught in local waters for more than a month, and fishermen from the local port have been making their best hauls of these varieties off Ensenada.

The action prohibiting the use of purse seine nets off the Mexican coast is due, local fishermen say, to complaints made by fishermen of San Diego, who have had a monopoly on halibut, barracuda and sea bass fishing to the south. Los Angeles Harbor fishermen pointed out that the San Diego fishing boats are small and cannot operate with purse seines and have resented the enterprise of their northern opponents in the southern fishing grounds with nets.

It will be three or four months before local fishermen can look for large hauls of these much-wanted varieties of fish, they say, and in the meantime the small quantities that reach local markets will bring fancy prices.

WOULD RUSH PLACING OF NEW POLICE.

Mushet Urges Action by Council to Cut Red Tape for Additional Men.

Councilman Mushet yesterday afternoon demanded that the City Council take immediate action toward starting the necessary machinery in motion which will result in placing on active patrol duty at once the 100 additional policemen authorized by the City Council on Thursday. The Councilman, who had fought hard for an increase of 300 men, said that he did not want red tape to delay the placing of the additional men on the force at once.

Chief Jones is preparing a report as to the number of men who will be taken from clerical work in the department and placed on patrol duty, and as soon as this report is received, the Council will adopt the necessary ordinance which will include the employing of clerks to take the place of the patrolmen sent out on active duty, the total number of additional policemen not to exceed 100.

Actor is Sued for Medical Service to Son.

For professional services rendered to John Miller, son of Henry Miller, a prominent actor, suit of $660.25 was filed yesterday against the father by Dr. John P. Nuttall, Elizabeth Hartigan, a nurse, and Anne Taugher, who conducts a hospital. Mr. Miller is said to have given instructions in a telegram sent from the East that in caring for his son, no expense be spared.

TWO SEIZED ON CHARGE OF ROBBERY.

Officers Nab Armed Pair as They Seek to Force Woman to Hide Them.

Cornered in the home of Mrs. A. F. Shaffero at 2018 North Broadway, where they had fled to escape police officers who were trailing them, Joe Bloom, 37 years of age, and Louis Levine, 22 years old, charged with highway robbery, were captured early yesterday afternoon just half an hour after they are said to have held up and robbed a grocery store at 2412 North Broadway. When taken in custody both were armed with revolvers. They did not attempt to resist.

When Police Sergt. Joe Miller and Patrolman Oscar Johnson, who made the capture, rushed into the Shaffero home, they discovered the men holding Mrs. Shaffero at the point of a revolver. Just as the officers arrived one of the men was explaining to the frightened woman that the police were trailing them and that she would have to hide them in the house.

Following the capture the officers learned that Mrs. Shaffero did not know the men and had first seen them when they rushed into her house and after threatening to kill her ordered her to hide them.

According to the police, Bloom and Levine walked into a grocery store at 2412 North Broadway and after drawing their revolvers ordered Brock Johnson, the only clerk in the establishment, to turn over to them the money in the cash register. They secured $45 and fled.

As the men left the store Mr. Johnson rused to a telephone and notified Lincoln Heights Police Station and the investigating officers followed the asserted bandits to the Shaffero home by clews supplied by children who saw the purported bandits leave the store and followed them.

Arizona Will Guard Rights on Colorado.

[EXCLUSIVE DISPATCH.]

PHOENIX, Oct. 28.—In its report of a meeting last night at which R. H. Ballard, vice-president and general manager of the Southern California Edison Company, and Vice-President George C. Ward explained the Edison project for developing the power resources of the Colorado River, the Arizona Republican today quotes Sims Ely, secretary of the Arizona resource board, who presided, as follows:

"We regard the potential power of the Colorado in this State as one of our greatest, if not our great asset. We who have official responsibility would be recreant to our trust if we failed to vigilantly protect Arizona's interests in this power throughout our connection with the question. We want to make that plain, and we believe understanding and friendship with those who will furnish the capital for this great development can best be maintained if we talk plainly from the beginning."

TEXAS GUINAN MUST FACE CHECK CHARGE.

Once more Texas Guinan, well-known actress, will occupy the center of the stage. Today she will appear before Justice Brown, charged with having passed a check for $48.92 upon W. F. Wiscombe of 4819 West Washington street, without sufficient funds in the bank. The case will be handled by Dep. Dist.-Atty. McDaniel, a newly appointed deputy in the District Attorney's office.

SHOW CRUSADES IN PAGEANTRY.

Pasadena Knights Templar Give Brilliant Play.

Proceeds From Spectacle to Boost the Southland.

Many Prominent Men Have Parts in Performance.

With Knights Templar from many Southern California cities present, together with thousands of the general public, the historic pageant, "The Crusaders," was presented last night in Tournament Park, Pasadena, under the auspices of Pasadena Commandery, No. 31, Knights Templar.

This pageant-story of the Crusades had attracted wide interest, and it was given last night under most favorable conditions. A pleasant night followed the warm October day, and the grand stands were estimated to have a crowd of more than 12,000 persons.

The Pasadena commandery undertook the presentation of the pageant chiefly as an educational and aesthetic undertaking, and whatever net proceeds there are will be devoted to boosting Southern California at the triennial conclave of Knights Templar to be held in New Orleans this year.

Locally, the pageant became a sort of community affair, many persons other than the members of the Knights Templar taking part in it.

PASADENAN AUTHOR.

The pageant was written by Miss Sybil Jones of Pasadena, who has been active in the Community Theater movement here, and was in a prologue and eight scenes. These episodes carried the story of the Crusaders and the winning of Jerusalem from the Moslems from the days of Peter the Hermit, in the tenth century, to the year 1917, when Gen. Allenby's British army captured Jerusalem from the Turks. All of these were represented with a wealth of color, costuming, people and lighting effects. The latter were worked out by Egbert Petty, art director of the pageant; Supt. R. F. DeLanty of the Pasadena light department, and Fred Miller, who devised the light effects for the Pilgrimage play.

Prominent citizens of Pasadena had leading parts in the pageant. Dr. Leslie E. Learned, rector of All Saint's Episcopal Church, played the role of Peter the Hermit. Lafayette S. Porter and Rev. Albert W. Hall of St. Mark's Church were important Moslem characters. Albert Dodge impersonated Godfrey of Bouillion. Frank C. Collier of South Pasadena portrayed Richard the Lion-Hearted. Other important roles were taken by Authur K. Wyatt, Frank Benedict and R. Ives Wallace. Bringing the time down to the present, George A. Mortimer appeared as Gen. Allenby, while Capt. Paul Perigord, a Verdun hero and member of the French High Commission during the war, appeared as his French aide, and Carlos Bianchi as his Italian aide.

Hope Knapp, premiere danseuse,

(Continued on Seventh Page.)

WOMAN IN AUTO SHOT BY BANDIT.

Trio Rob Escort, but She Screams; Fourth Hold-up in Two Hours.

In the fourth highway robbery on the city streets reported between 8 and 10 p.m. yesterday, Mrs. Pearl Thomas was shot in the right shoulder when she and her escort, R. P. MacKenzie, were held up by three automobile bandits in front of her home at 407 West Fifty-ninth street.

Mrs. Thomas and Mrs. MacKenzie had just driven up in front of the former's home in an automobile when the three bandits, who had been waiting in a large car across the street, came toward them from three sides and thrust revolvers in their faces. Complying with the demand of the bandits to hold up his hands, Mr. MacKenzie was forced to submit while one of the highwaymen stripped a valuable diamond ring from his finger. When the bandits attempted to take several diamond rings from Mrs. Thomas, the latter screamed for help. One of the men then shot her, the bullet striking her in the right shoulder. The bandits then fled to their machine and sped away.

Information obtained by Detective Sergeants Curtis and Davidson of the University Division may lead, they say, to a connection between the three bandits and the three men who attempted a burglary Thursday night in a car said to have been rented to a real estate firm. Mrs. Thomas told the police that two men, who said they were real estate agent, had called at her home Thursday afternoon. The officers believe that the men may be two of the highwaymen and had noticed Mrs. Thomas's rings at the time.

Mrs. Thomas was taken to the Receiving Hospital.

Woman is Calm When Convicted in Death Case.

Although Mrs. P. Ybarra was found guilty of manslaughter yesterday by a jury in Judge Walton J. Wood, sitting in Judge Reeve's court, she showed no emotion nor change of expression when the verdict was read. She was convicted of responsibility for the death of Urina Cleaves on June 25, when he was run down by her automobile at Bell Station. The case was prosecuted by Dep. Dist.-Atty. Fricke. The court released Mrs. Ybarra on bail previously furnished until Monday, the day set for her sentence.

MADE HER WORK, SHE SAYS.

Rather than enjoy the sweat of honest toil himself, Alec E. Stinson permitted his wife to get a job, according to divorce proceedings started yesterday by Mrs. Mildren M. Stinson. In her complaint she charges that her husband would go to her place of business and watch her work all day. Then when the couple got home he would beat her and pull her hair, she says. They lived together sixteen days after the ceremony on July 3, 1920.

Rudy Wiedoeft

A Los Angeles boy, who purchased his first Saxophone from us less than four years ago—and today is conceded to be the best Saxophone player in the United States.

Hear his own wonderful compositions on both Victor and Edison records—

Valse "Erica"
Waltz "Llewellyn"
"Saxophobia"
"Saxema"

We have these solos in sheet music form especially for C Melody Saxophone.

We Can Make Immediate Delivery of C Melody Saxophones

If You Cannot Call, Write Us for Catalogs, Prices, etc. Free on Request.

FRANK J. HART SOUTHERN CALIFORNIA MUSIC COMPANY
332-334 SOUTH BROADWAY, LOS ANGELES
"Established 1880"

FRIDAY MORNING CLUB TO BUILD.

New Home on Present Site is Voted by Members.

Mrs. Lobingier Wins Victory in Face of Battle.

Public Library Board Chief for Central Location.

BY MYRA NYE.

"Now I'm going to throw that up to you sometime," said Mrs. Andrew S. Lobingier, president of the Friday Morning Club to the members yesterday when they voted unanimously to build a class A fireproof structure for a clubhouse on the present site near Figueroa and Tenth streets, a lot valued at $1200 a front foot, which was bought twenty years ago for less than $50. Anticipating that future obstacles [illegible] her way by some of the members, Mrs. Lobingier said [illegible] expressed in the vote yesterday must be remembered.

"I'm fighting for this town and not just for this club. I expect this place in future years to be the very civic center and when I pledged myself and you to give two of the best years of my life to this building program it was with the thought that it was a tremendous task, but it was for the city I love as well as for the club I love. It will be a wonderful thing to have a magnificent clubhouse here which stands for the education, the arts and a part of the civic life of Los Angeles. I may have to fight every inch of my way, but I'm ready. I think the best place for a public library would be near our new clubhouse. Already it is a club center and in the years to come I expect the very center of the city to be in the middle of our new auditorium."

ALL HER WAY.

Although Mrs. Lobingier's words were militant, she wore a smile of peace throughout the whole morning session, for everything went her way. It was as though she pressed a button in the composite mentality before her and the response was as immediate as the electric light. Of eight questions put to vote every one of them carried without one dissenting vote.

Every one was previously prepared for a fight. Ammunition for verbal bombardment was in readiness. The antibuilding forces were recognized and their allies, the anti-"present site" forces approached in battle array. So well had the major-general, Mme. President, marshaled her forces of logic, wit and good humor that the first guns were not fired and the session ended fully a half hour before the usual time for closing.

The initiation fee was raised from $20 [illegible] to take effect immediately, dues were raised from $10 to $15, and this extra money was set aside by vote for the building fund.

Since 1918 the club has paid on an average of $3000 war tax per annum. Yesterday Mrs. Lobingier surprised the club by reading a letter from the Treasury Department signed by John Carter, collector of taxes, which exempts the club from all war tax in the future on the ground that it is not a social club but an educational and civic institution. Mrs. Lobingier had been working all summer by letter and telegram to bring this about and her gratification was shared by the members.

Among the after-lunch speakers was Orra Monnette, chairman of the Public Library Board, who for the first time in public gave his views as to the site for the library.

"I can never vote conscientiously for Pershing Square," said Mr. Monnette. "The plaza is neither feasible nor practicable for a library." There was prolonged applause, for the Friday Morning Club has always vigorously opposed Pershing Square as a site. When, he continued, "I can never vote for Normal Hill," the applause lessened, for the club has passed resolutions favoring Normal Hill. But when Mr. Monnette had finished his arguments, it was evident he had won the majority of the large audience to his point of view; namely, that a site should be purchased near the center of town, with an approach on four sides with good parking space for automobiles, within the zone where streets will be widened, and, above all, on a level.

HILL IMPOSSIBLE.

"A hill is an impossible site for a library," said the speaker. "Normal Hill will have a high wall on one side, a row of apartments on another, and, at the most, only three approaches and two of those alley-like. Any merchant will tell you that his sales fall 25 per cent when his customers have to step up even six inches. What would be the fate of the library 'customers' if they have to walk up the incline of Normal Hill or ride up only to find no place to park their automobiles?

"We must build for the future. Los Angeles must have the finest library in the country. It is possible, if we will have the vision. The plea for building soon and taking a free site if we cannot buy another with our $2,500,000 is a specious one. I'm in favor of paying rent in the present location, if need be, or putting up tents to house the library temporarily in Pershing Square rather than going at this wonderful venture haphazard and inadequately. But this will not be necessary. If more funds are needed the people will vote the bonds. Of this I am confident."

The other speakers were Oliver Lazare, educational director of the prisoners at San Quentin; W. G. Thorpe, criminologist, who spoke of the dangers of the influx of hobos, yeggmen and burglars into Los Angeles county. Police Commissioner De Coo also spoke.

HELD AS BOAT THIEF.

Man Found on Spindrift Accused of Stealing Attorney's Yacht.

Anton C. Krosh, who was found on the yacht Spindrift, when the vessel was towed into San Diego, was accused of stealing the yacht yesterday in a complaint issued by Dep. Dist.-Atty. McClelland. The boat, which is valued at $15,000, is owned by Eugene Overton, a Los Angeles attorney. Krogh is now in custody, having been apprehended by Deputy Sheriff O. M. Sexton of San Diego.

BURGLAR SENTENCED.

Having pleaded guilty to one of three counts of burglary, John D. Bersain was sentenced to San Quentin for from one to five years for second-degree burglary yesterday by Judge Willis. He admitted burglarizing the home of W. D. Lloyd, 932 South Manhattan Place.

CREMATORY TO BE BUILT BY COUNTY.

Burials in Potter's Field to Cease With Completion of New Structure.

"The potter's field for pauper dead," is to pass from the landscape of Los Angeles county.

The county engineer was directed yesterday by the Board of Supervisors to draw plans for a county crematory to be erected in the county cemetery on East First street. The amount appropriated for the first unit is placed at $15,000 in the annual budget.

"It is stated that on the completion of this unit, all interments in the county cemetery will cease," said Fred U. S. Hughes, former superintendant of the Los Angeles Crematory, yesterday. "No partiality will be shown and where relatives oppose cremation, the body will have to be claimed and disposed of by those desiring to bury it in some other cemetery."

Fourteen bodies buried recently in the county cemetery exhausted the capacity of the plot. A group of ypung Chinamen, American born and citizens, have organized a mutual benevolent society to handle the problems of the Chinese after the county cemetery bars further interments. Of the 700 Chinese dead buried in the cemetery 500 graves have been opened and the bones shipped back to China.

Action Taken to Co-ordinate Civic Planning.

A temporary committee of which Supervisor McClellan is chairman, met in the board room of the Supervisors yesterday to arrange for an organization to perfect a general planning scheme for the various cities of that county.

A. L. Ferver of Long Beach, called the meeting to order and moved that the regional planning conference consist of the president, vice-president, second vice-president, secretary, treasurer and a number of subcommittees. These subcommittees later named comprise transportation, highways, subdivisions, law, sanitation, finance, parks and boulevards and flood control.

The object of the organization is to have a general planning scheme on various public matters, co-ordination and a community interest in public matters.

The committee which met yesterday includes:

Mrs. Cora Deal Lewis, Los Angeles; S. H. Gierlich, Redondo Beach; A. L. Ferver, Long Beach; C. J. Colden, San Pedro; F. M. Letteney, Huntington Park; R. A. Knox, Watts; John A. Morton, Santa Monica.

Apologizes for Reflection on Ex-Service Men.

Councilman Allen yesterday from the floor of the City Council publicly apologized for remarks he made Thursday when he used the word "scum" as applying to certain types of unemployed service men now seeking work in Los Angeles. Leo Daze, heading a delegation of members of the American Legion, who were present and who in a written communication from Victory Post, American Legion, had demanded a retraction from Councilman Allen, said that he and the members of the service men's organization are satisfied with the Councilman's retraction and apology. The Councilman said that he desired to atone for the remarks he had made and said he meant to cast no reflection on the American Legion, its members or on unemployed ex-service men.

Mr. Daze said that from last February to July the bureau had placed 7000 ex-service men in employment, and said that the replacement problem is serious, as many disabled ex-service men are arriving in Los Angeles. The Council assured the Legion representatives that every effort will be made to secure satisfactory quarters so that the replacement work conducted by the Legion can continue.

JAIL CRITICISED.

Helms Raps Present Quarters in Plea for New Building.

Former Dep. Dist-Atty. Helms yesterday asked the City Council to provide Los Angeles with a modern City Jail; police court quarters and other criminal department offices.

"As Miss Faith Chevaillier says in an article in The Times, it is a crime to have our City Jail and police courts exist as they do today under vile conditions," says Mr. Helms. "Such a 'Bastille,' as Miss Chevaillier calls it, is a disgrace."

Mr. Helm's communication was referred to the Council's committee of the whole which has under consideration the plan indorsed by the Council's special committee, of the city's joining with the county in occupying the new proposed Hall of Justice, where the City Jail and all other criminal departments, including police courts, would be located.

JAILED AS THIEF.

Asserted Oil Company Agent is Accused of Embezzlement.

H. E. Ervin, said to be agent of a local oil company, was arrested yesterday at 1725 West Forty-second Place by Deputy Constables Stensland and Adams on a charge of embezzlement of $2185 from the Redondo Oil Corporation in a deal over an automobile. According to Dep. Dist.-Atty. McClelland, he has information regarding other asserted transactions totaling about $30,000. Ervin was arraigned before Justice Brown and was remanded to the County Jail in lieu of $5000 bail. Hearing in the case was set for November 4.

At the County Jail Ervin stated that he had not benefited in any way and that he will be able to show this.

SEEK MISSING MAN.

R. B. Warren, 60 years of age, of 529 Wall street, who disappeared from his home early last Sunday morning, was being sought by the police yesterday. Mr. Warren, according to his friends, who reported the matter to the police, may have met with foul play as he had a large amount of money with him when he left home.

This Store Keeps Opens All Day Saturday

J. W. Robinson Co.

—Seventh and Grand—

Notice to Charge Customers

All purchases made today will appear on November accounts, payable in December.

A Page of Things to Make School Days Happy for Everybody

Wool Sweaters $6.95

WINTER winds may blow, but the boy or girl who wears one of these Wool Sweaters will mind them not a whit. For, if he owns a tuxedo style he may button it right up to his neck, and the Slip-ons just keep the cold out anyway! He may have his choice at $6.95.

BOYS' SHOP—FOURTH FLOOR

Blouses, $1.25

STRIPED madras of good quality makes these Negligee Blouses unusual values at their Saturday price.

They have the plain negligee collar and button cuffs.

Sizes 6 to 15 years. Priced at $1.25.

BOYS' SHOP—FOURTH FLOOR

Union Suits $1.50

HEAVY weight cotton Union Suits for these cool days, come in short sleeve and knee length style in white. They come in sizes 4 to 16 years, and are moderately priced at $1.50.

BOYS' SHOP—FOURTH FLOOR

Good Corduroy Knickers, $3.50

BOYS' Knickers of good, durable Corduroy, tailored to Robinson standard of excellence are offered in dark mode and mahogany in sizes 8 to 17 at $3.50.

BOYS' SHOP—FOURTH FLOOR

Mackinaws at $10.00

JUST like those worn by the lumberjacks up in the north pines, these sturdy Mackinaws are most satisfactory for school wear.

They have deep pockets, big collar and all-around belts.

They come in assorted plaids at $10.00.

BOYS' SHOP—FOURTH FLOOR

50 Girls' Coats Reduced to $5

GIRLS' All-Wool Coats that are suitable for all-around wear (50 of them) will be offered in a sale on Saturday.

Every Coat has been reduced from more than three to seven times its sale price.

Colors are navy, tan, red and a number of smart mixtures.

Sizes range from 6 to 16 years.

Saturday, a whole group of 50, reduced to $5.00 each.

Girls' Cloth Dresses $15

GIRLS' Dresses of serge, tricotine and jersey — Dresses with touches of bright embroidery, smart pockets and sashes of bright ribbon may be had at this price Saturday.

They are Frocks that the well-dressed miss of 6 to 16 will be proud to own, despite their remarkably low price.

Saturday, Girls' Cloth Dresses priced at $15.00.

GIRLS' SECTION—FOURTH FLOOR

Suit in green and brown mixtures and gray and brown herringbone, $16.50.

Coat in brown and green heather mixtures, $15.00.

Boys' Overcoats

PLAID back fleece Overcoats in new boyish models will please boys looking for smartness as well as real warmth. There are deep pockets to snuggle into, convertible collar and all-around belt.

These Overcoats come in the heather mixtures in two ranges of sizes: 3 to 10 years are priced at $15.00.

11 to 18 years are priced at $20.00.

BOYS' SHOP—FOURTH FLOOR

2-Knicker Wool Suits, $16.50

FINE Wool Suits with two pairs of knickers will be the first things that boys and mothers will want to buy on Saturday.

There are several all-around belted models, some with point yokes and knife pleats. The knickers are substantially lined throughout, ensuring warmth and service. The materials are herringbone stripes and mixtures. Sizes 7 to 18 years. Saturday, splendid values in boys' suits at $16.50.

BOYS' SHOP—FOURTH FLOOR

Bath Robes $4.50

BEACON and corduroy Bath Robes that will vanquish Jack Frost these chilly nights and mornings offer little tots of 2 to 6 a choice of many pretty colors at $4.50.

For the miss of 6 to 16, Robes in breakfast coat style are priced at $5.00.

CHILDREN'S SECTION—FOURTH FLOOR

Children's Hats and Coats

TAILORED beaver Hats with just a band with bow or streamer, for everyday wear.

And for "dress-up" time, ever so many pretty styles in colors to match one's dress or coat, are all priced at $8.95.

Little Coats of warm broadcloth, marvella, velvet and wool mixtures in many attractive styles (some of them trimmed with fur) are moderately priced beginning at $15.00.

FOURTH FLOOR

Middies and Bloomers, $1.95

ALL white Middies and Middies with blue collars and cuffs.

In sizes 6 to 22 years, are just $1.95 each.

Black Sateen is the material of which these Gymnasium Bloomers are made. They may be had in sizes 6 to 14 years at $1.95. Misses' sizes are priced at $2.50.

FOURTH FLOOR

Growing Girls' Shoes $7.5

VALUES like these are seldom offered.

232 Pairs of Growing Girls' Shoes priced at $7.50

There are Russian and black calf, tan Vici and black Vici and white buckskin in the English and round toes and low heels.

Sizes range from 2½ to 7.

Saturday, a saving opportunity for mothers—$7.5

FOURTH FLOOR

Corduroy Robes $3.95

NOT only Corduroy, but *Brocaded* Corduroy is the material of these attractive Breakfast Coats and long line Robes. They have the V neck, pockets and self cord and their colors are rose, Copen and Wistaria. They are splendid values at their price of $3.95.

THIRD FLOOR

Campus, Afternoon and Dance Frocks at $49.50

BEAUTY first? Quality first? Neither, for both are of equal importance in the late Fall Frocks for school girls. Robinson style, which must include beauty, and Robinson quality, which means serviceability!

An attractive dress for campus or street wear is of navy tricotine, with flat trimmings beneath which gleams American Beauty crepe. A belt of overlaid discs of red leather completes this frock, priced at $49.50.

Afternoon Frocks at this price are frequently of velvet combined with embroidered crepe or of Canton crepe with various modish garnitures.

Dance Frocks of two-toned satin with bouffant skirts and chiffon models trimmed with chiffon roses are shown in many lovely tints. At $49.50.

THIRD FLOOR

All Wool Velo Saturday, $2.

SATURDAY is the second day of the sale of [illegible] wool Velours. They are of a heavy weight, full 54 inches wide, very much favored for the and coats, although suitable for also.

The colors offered are: Brown, taupe, kangaroo, navy, green, blue and black.

Saturday, all-wool Velours, 54 wide, $2.95 a yard.

SECOND FLOOR

Dolls at $2.75

INTRODUCING Jean Eleanor, a child noted for her sweet disposition and gracious manners!

She stands 20 inches high, is full jointed, has sleeping eyes with long lashes and a fine lot of curls. She wears shoes and stockings. For Saturday, Jean Eleanor will be priced at $2.75.

TOY SECTION—FIFTH FLOOR

Playground Ball

THE popular Outseam Playground Balls in 3 sizes are offered at values at $1.50, $2.00 and $2.5

FIFTH FLOOR

Mechanical Trains, $1.

ALL ab-o-ard! Dogs will ride in Baggage Car, girls and boys in grown-ups into the Passenger Car!

Mechanical Trains that [illegible] would sell for a great deal more are marked at $1.00 for Saturday. The has a starter and stopper. There sides the engine, a coal tender, passenger cars and 8 pieces of

TOY SECTION—FIFTH

...GS UNIQUE ...CEMENT HERE.

...t Arrives With Unit ...Eighteen Men.

...and Families Also on ...Naval Vessel.

...Fitted Especially for ...ldren's Comfort.

...to Los Angeles Harbor ...commissioned and war... ...of the Navy, their ...children, colored maids ...infantry regiment ...erves in the world the ...Fort Henderson has ar... ...the east coast.

...floating nursery of the ...of the fleet call her be... ...eneral government has ...portion of the ship for ...ation of children and ...ews of tots formed a ...portion of her passen... ...for her trip to the Pacific.

...ed to the Navy officers the ...brought to the Coast all ...ers of the Nineteenth Unit... ...Infantry. It consists of ...mmand officers and six... ...ers" en route to the ...San Francisco, where the ...will be recruited to full ...strength. Capt. Carl ...is in command.

...Fourth Regiment played ...in the World War and ...ed service more recent... ...West Virginia coal-mine ...was demobilized at Camp ...ton, the officers and en... ...now on the transport be... ...used to form a nucleus for ...ganization at San Fran...

...Brown is commanded by Capt. Arthur MacArthur, U.S.N., eldest son of Maj.-Gen. MacArthur, after whom Fort MacArthur at Los Angeles Harbor was named. Capt. MacArthur's uncle is Maj.-Gen. Douglas MacArthur, who commanded the Rainbow Division overseas.

The transport will leave the harbor Sunday for San Francisco and Bremerton, where, after discharging the remainder of its passengers it will prepare for a return trip to the Atlantic Coast, carrying families of officers who have been assigned to duty on ships and at stations in the East.

VISIT beautiful Inn, Casa Blanca Hotel, Ontario.

WIN AID TO KEEP UNION OIL.

Nearly 300 resident stockholders of the Union Oil Company of California have given their consent to the organization of a holding company which will keep the control of the Union Oil organization in Californian hands and will defeat the plans of foreign companies who are at present seeking to gain a controlling interest. Nearly 100,000 shares have been committed to the plan so far through a preliminary canvass, according to Isaac Milbank, Union Oil director, who is engineering this scheme to keep the Union company California-owned.

The results of this preliminary canvass among the stockholders were so successful that it was determined yesterday at a meeting of leading sponsors of the holding company plan to circularize all of the company's stockholders concerning the project. As soon as 40 per cent of the outstanding stock has been subscribed to this plan, the holding company will be organized. Circulars were mailed last night to all stockholders.

Mr. Milbank's written statement concerning yesterday's meeting and the canvass among the stockholders follows:

"At an adjourned meeting of a few friends of the Union Oil Company of California, held for the purpose of receiving reports from the gentlemen who had made a preliminary canvass during the past week, to determine whether the proposed holding company plan had received sufficient indorsement to warrant a circularization of stockholders whom the committee felt would be interested in more permanently establishing and maintaining the company's control in California, it was determined unanimously that such circularization take place at once.

"The result of this canvass, which probably extended to 200 stockholders, was that in excess of 100,000 shares have been committed to the plan. It will be instantly recognized that this is a magnificent indorsement. It clearly indicates the desire of stockholders, in their determination to maintain control in California. It is an indorsement of the idea of united action, not for destructive purposes to any interest, but for constructive purposes of the highest order and the mutual protection of those now holding a great majority of all the shares, in that they unite their interest and concentrate their power for the good of the great Union Oil Company of California."

TAKES OWN LIFE.

Despondent Man Fires Charge From Shotgun Into Head.

Despondent because of ill health, Joseph S. Bryant, 38 years of age, of 425 West Twenty-third street, yesterday ended his life by firing a charge into his head with a shotgun. The body was discovered by a brother in the bedroom of the Bryant home. It was removed to the Bresee Bros.' undertaking establishment.

McKEE IS MADE PORT BODY HEAD.

Council Also O.K.'s Mayor's Appointment of Kibele as Commissioner.

The personnel of the Board of Harbor Commissioners was completed yesterday when the City Council unanimously confirmed the appointment by Mayor Cryer of William McKee as president of the board at a salary of $4000 a year and of Otto B. Kibele as commissioner for the place made vacant by the promotion of Commissioner McKee. Charles E. Richards, the third member of the commission, was confirmed several weeks ago. The two commissioners received $10 for each meeting of the board they attend.

Councilman Allan voted against the adoption of the harbor committee's report recommending that Commissioner McKee be confirmed as president, but on confirmation itself Mr. Allan voted with the other eight members of the Council.

Commissioner Kibele has been general superintendent of the shipyards of the Bethlehem Shipbuilding Company, general superintendent of the Shaw-Batcher Shipbuilding Company, works manager of the Southwestern Shipbuilding Company at Los Angeles Harbor, and is now engaged in consulting engineering practice in this city. He is a member of the Society of Naval Architects and of the technical and engineering staff of the American Bureau of Shipping. He is 50 years old and lives at 608 South Berendo street.

DRINK NOT HIS, SAYS JAZZ KING.

Cocktail on Another Table, Declares Art Hickman; But He Must Face Booze Charge

"That complaint is wrong—I did not have the cocktail; it was on the other table."

So said Art Hickman, the orchestra leader, when arraigned before U. S. Commissioner Long yesterday on the charge of violating the Volstead Act.

The complaint against Mr. Hickman is that he had transported and had in his possession at the Cafe Marcel, on the evening of October 14, one cocktail, in violation, etc., etc.

The bond was fixed at $500, and it was furnished by a local bonding company.

The date for the hearing was fixed for November 21. Mr. Hickman thought he might be out of town that day.

"You had better arrange to be here," said the Commissioner.

His companion, G. C. Julian, a local broker, was charged with having transported and having had in his possession, four glasses of red wine. His bond was the same, and it was furnished. The cases will be heard together.

The arrest of Messrs. Julian and Hickman marks the beginning of a campaign for the enforcement of prohibition along a new line. Hereafter persons found at drinking places will be arrested and similarly charged, if they have liquor in their possession, or if they take it there to drink. It means a war on the hip-pocket booze hound.

OFFICERS CHOSEN AT BAPTIST CONVENTION.

CHARLES H. BARKER IS NAMED MODERATOR; MEETING TO END TOMORROW.

Election of officers for the coming year was held yesterday at the convention of the Baptist Association at the First Baptist Church, Seventh and Flower streets. Charles H. Barker was made moderator; A. Otis Birch, vice-moderator; Maj. J. F. Elwell, secretary, and John H. Miller, treasurer. The executive committee will be composed of Mrs. Gordon Palmer, Clyde Paige, Mrs. W. G. Burgess, E. Y. Taft, E. M. Hicks and Judge G. H. Merriam, ex-officio.

The meeting today will start at 9:15 a.m. There will be no afternoon session. The morning program will include addresses by Dr. O. P. Gifford of Boston on "The Place of the Young People in the Local Church;" Mrs. W. R. Honnewell, University of California, on "How to Tell Bible Stories;" E. L. Mason on "A Modern Working Library and Reader's Room," and Dr. James A. Francis, who will deliver his fourth address on "How to Use Our Bible."

Tomorrow at 2:30 p.m. the convention will close with a men's mass meeting. T. S. Tompkins of Pasadena and Dr. James A. Francis will be the principal speakers.

FOUR ARE INDICTED.

One Man Charged With Check Passing, Another as Burglar.

Four grand jury indictments, two open and two secret, were returned yesterday before Judge Walton J. Wood, presiding in Judge Reeve's court. In one indictment Fulton Jack, Jr., is accused of uttering a check for $25 against the First National Bank in which he is said not to have had sufficient funds. The check was made payable to the Automobile Club of Southern California. Bail in his case was fixed at $1500. Jack is in custody.

In another indictment Fred Harris is accused of burglary of the cabin of Fred Solomon on June 13, and of robbery of Woo Chung, a Chinaman in charge of the place, of eight cases of whisky valued at $120. Bail in the case was set at $300. The defendant is in custody.

SENTENCE FOLLOWS FIRE.

Pleading guilty to having burned an insured house, Charles Moore was sentenced to San Quentin for from one to ten years by Judge Willis yesterday. The house, which burned down on July 5, last, was occupied by Leo W. Hurst, at 1461 East Twenty-third street. Hurst was found guilty of arson in connection with the fire. He has filed a motion for a new trial and will have a hearing on the motion shortly.

GIVE THEM

BAKER'S COCOA

TO DRINK

The almost unceasing activity with which children work off their surplus energy makes good and nutritious food a continual necessity. Of all the food drinks Baker's Cocoa is the most perfect, supplying as it does much valuable material for the upbuilding of their growing bodies. Just as good for older people. It is delicious, too, of fine flavor and aroma.

MADE ONLY BY

WALTER BAKER & CO. LTD.

Established 1780

DORCHESTER, MASSACHUSETTS

Booklet of Choice Recipes sent free

The New Brogues

—developed in Walk-Overs are shown in lighter weights as well as heavy grain leathers.

Black Scotch Grain, $10
Browns, $8 to $10

STORES IN Los Angeles Pasadena Long Beach San Diego Bakersfield

JESBERG'S WALK-OVER SHOPS

612 SO. BROADWAY For Men and Women
359 SO. SPRING ST. For Men

Safe Milk for INFANTS and INVALIDS

ASK FOR Horlick's the Original

Avoid Imitations and Substitutes

For Infants, Invalids and Growing Children | Rich milk, malted grain extract in Powder
The Original Food-Drink For All Ages | No Cooking—Nourishing—Digestible

Finding A Home

would be a wearisome task if one had to walk the length and breadth of Southern California. But it becomes a simple matter by reading want-ads in THE TIMES.

There is something in being original

Ever since the early 70's Ghirardelli's Ground Chocolate has been acknowledged the *original* ground chocolate—the chocolate of proved purity, the chocolate of certainty. As a food-beverage Ghirardelli's stands alone—in taste, in flavor, in everyday economy. Say "*Gear-ar-delly*" to your grocer and accept no other. Made by D. Ghirardelli Co., San Francisco—since 1852.

Warning!

Something is going to happen save your ready cash!

For Brent's Greatest Furniture Sale

Kemoline

TRADE MARK

Super Tile and Porcelain Cleanser

Sold by All Plumbers—Distributed by

SHINN-HOLTZ-LYON CO.

1600 Santa Fe Ave., Los Angeles, California
At the Southern California Home of
NATIONALLY ADVERTISED PLUMBING GOODS

Dolls at $2.75

INTRODUCING Jean Eleanor, a child noted for her sweet disposition and gracious manners!

She stands 20 inches high, is full jointed, has sleeping eyes with long lashes and a fine lot of curls. She wears shoes and stockings. For Saturday, Jean Eleanor will be priced at $2.75.

TOY SECTION—FIFTH FLOOR

Playground Balls

THE popular Outseam Playground Balls in 3 sizes are offered at extra values at $1.50, $2.00 and $2.25.

FIFTH FLOOR

Girls' Shoes $7.50

...are seldom offered.
...owing Girls' Shoes priced at $7.50!
...and black calf, tan Vici and black Vici kid, the English and round toes and low heels. ...to 7.
...opportunity for mothers—$7.50.

FOURTH FLOOR

Mechanical Trains, $1.00

ALL ab-o-ard! Dogs will climb into the Baggage Car, girls and boys and grown-ups into the Passenger Car!

Mechanical Trains that on other days would sell for a great deal more will be marked at $1.00 for Saturday. The engine has a starter and stopper. There are, besides the engine, a coal tender, baggage and passenger cars and 8 pieces of curved track.

TOY SECTION—FIFTH FLOOR

All Wool Velours Saturday, $2.95

SATURDAY is the second and last day of the sale of these fine all-wool Velours. They are of a good heavy weight, full 54 inches wide, and very much favored for the autumn suits and coats, although suitable for dresses also.

The colors offered are: Brown, navy, taupe, kangaroo, navy, green, navajo blue and black.

Saturday, all-wool Velours, 54 inches wide, $2.95 a yard.

SECOND FLOOR

Saturday Is Coat Day

Coats for Women

—on the 2nd floor

A Special Sale at

$23.00

A great lot of coats, $29.50 and $35.00 values, have been specially priced at $23.00 for Saturday. The coats shown in the illustration and a host of other styles, all of the right up to the minute. Made of velour, velour de laine, Bolivia, etc., in the fashionable colors. Phenomenal values at $23.00.

—Other Coat Items of Interest at $15.95, $19.50, $29.50, $35.00 and on up to $98.50. From whichever group you choose you'll be saving $10.00 to $15.00.

—Coats for Extra Large Women. We have given special attention to the selection of a splendid line of women's coats in sizes 46 to 50, at prices ranging from $35.00 to $49.50.

(Hale's—Second Floor)

OPEN ALL DAY SATURDAY

Hale's GOOD GOODS

341-343-345 S. BROADWAY

Telephones, 10475, Main 7201

Telephone and Mail Orders Filled Promptly

Hosiery

—Women's Silk Stockings with reinforced lisle tops, double toes and heels. Long wearing and good looking. Black, white, brown and gray, at $1.65

—Women's Silk Lisle Stockings, medium weight and finely woven. Black, white and brown. 60c

(Hale's—Main Floor)

New Tunic Blouses for $11.25

In one of these new tunics you have practically a dress for the price of a blouse. Made of black crepe de chine trimmed in various ways with braid and metallic embroidery.

(Hale's—Third Floor)

$1.00 Neckwear for 50c

A special sale that includes lace tuxedo collars, collar and cuff sets and vests with collars to match. Styles and qualities worth $1.00, on sale Saturday at 50c.

—$2.00 Guimpes, with sleeves, made of fine net. Specials for Saturday at $1.50

Women's $4.50 Auto Gloves $3.75

Women's auto gloves with soft cuff or gauntlet and bracelet strap at wrist. Dark brown or black.

—$2.00 Long Chamoisuede Gloves, spec. $1
—$2.00 Slip-on Chamoisette Gloves, spec. $1

We Announce the Arrival of Our Importation of New Fall Eskay Monarch Gloves

The price is lower, and there is every color to harmonize or match the new Fall suits and costumes as well as white and black. Eskay Monarch gloves fit perfectly. 2-clasp style, with pique seams, in sizes 5½ to 8—gloves of the grade that has been selling at $4.75 are now $3.75 a pair.

Handkerchiefs

—Women's 25c Handkerchiefs, with white or colored embroidered corners. Special price. 15c
—Men's Linen Handkerchiefs, all white. 50c values. Specials for Saturday..... 3 for $1
—Men's 35c Handkerchiefs, white with colored borders. Specials for Saturday.... 25c

(Hale's—Main Floor)

Coats for Juniors

—on the 3rd floor

New coats that have just been unpacked go on sale Saturday at special prices.

Coats for Girls of 7 to 15 Years

Smart styles, some are fur trimmed. Coats of velour, Bolivia, broadcloth and heather mixtures in blue, brown, tan and Pekin blue. Extraordinary values at $15.00

Coats for Girls of 7 to 15 Years

A large assortment of coats including many styles and all the leading shades. Every coat in the lot is a remarkable value at $12.50

Coats in 2 to 6-year Sizes

Velour, broadcloth and velvet coats in popular colors and styles for little folks of 2 to 6 years. The prices are..... $6.00 and $8.50

Girls' Silk Dresses $8.50

Silk dresses in smart new styles for girls of 8 to 14 years. Blue, brown and Pekin blue. Hale specials at $8.50.

(Hale's—Third Floor)

FOR SATURDAY

Another of Hale's Big

$5

Trimmed Hat Sales

(Hale's—2nd Floor)

PUBLISHERS:
THE TIMES-MIRROR COMPANY
OFFICERS:
HARRY CHANDLER, Pres. and Gen. Mgr.
MARIAN OTIS-CHANDLER, Vice-Pres. and Secy.
F. X. PFAFFINGER, Treasurer.
HARRY E. ANDREWS, Assistant General Manager and Managing Editor.
Harry Chandler, Marian Otis-Chandler, F. X. Pfaffinger, Mabel Otis-Booth, Harry E. Andrews, Directors.

Los Angeles Times

EVERY MORNING IN THE YEAR.
DAILY FOUNDED DEC. 4, 1881.—40th YEAR.

Sworn average circulation for every day of September, 1921 .....111,053 Copies
Sworn Sunday only, average circulation for September, 1921.....160,355 Copies

OFFICES:
New Times Building, First and Broadway.
Branch Office No. 1, 619 South Spring Street.
Washington Bureau, 604 Libbs Building.
Chicago Office, 919 Tribune Building.
New York Office, 286 Fifth Avenue.
San Francisco Office, 742 Market Street.
Paris Office, 4 Rue Saint Honore.

LOS ANGELES (Loce Ahng-hayl-ais)

MEMBER OF THE ASSOCIATED PRESS.

The Associated Press is exclusively entitled to the use for publication of all news credited to it or not otherwise credited in this paper and also the local news published here within.

THE PINCHING PROCESS.

A Detroit woman secured a divorce because her husband pinched her. But that is better than being pinched by the police.

HUGGING MATCHES.

A police judge holds that cheek-to-cheek dancing is an advertisement of sexual passion and that couples cannot indulge it and be decent. What does a police judge know about the higher emotions, anyhow?

MODERN MACARONI.

Several brands of hats for men this season are carrying the tip of a feather as a part of their decoration. This Yankee Doodle adornment is sometimes labeled as a Tyrol effect, but in some cases it is given unblushingly as an American style.

COOLS THE BLOOD.

A girl went to a drug store the other day and asked for a large bottle of Platonic She had been advised to get a blood and bone builder and understood that Platonic was the most popular tonic in the market Everybody was using it. She will know all about it in a year or two.

BALM IN GILEAD.

There are still 15,000,000 gallons of California wine ready for those who are suffering from ingrowing thirst and other deadly ailments. Just as soon as the doctor gets busy with his fountain pen a lot of these distressing cases can be relieved. A few emergency rabbis may also have a rest.

WORDS AND DEEDS.

One of the Japanese representatives to the Washington conference says that the Mikado's delegation comes in a spirit of accommodation and compromise. That is a fine and proper frame of mind and it is hoped that other nations are so represented. The expression of this spirit should not be confined to words. The world is asking for something more than suave speech.

BLACK AND WHITE VOTES.

If the President had his way no good black man would be denied a vote nor would any bad white man be suffered to cast one. This sounds good, but it is not easy of accomplishment. It involves the question of who is good and bad and is as perplexing as censorship of the movies. Not every man in jail should be denied a vote, neither is a ballot fit company for all those who are outside its walls. The unfortunate fact is that those who are best fitted to exercise the ballot intelligently care the least for it.

NEED THE SERVICE.

After being mute and quiescent for eight weeks the street-car service of Des Moines has been resumed. There was a great boom in the jitney trade, but the busses and private motors could not handle the business and hundreds of Iowans had to learn to walk. No community can exist without its transportation service. People may speak in biting sarcasm of their street cars, but they must have them just the same and the best plan is to attempt to bring about a friendly co-operation which will be best for all concerned.

CITY BONDS ARE GOOD.

More city bonds sold at better than par! The harbor improvement issue brought a neat premium when offered in the open market. Only the issue secretly awarded to the Hellman syndicate shows a loss. The loss to the city on that transaction, however, is almost as much as the issue of harbor bonds just disposed of. The depreciation on the Hellman deal was $1,535,000. The harbor bonds sold this week were for $1,600,000 and brought more than $40,000 beyond this sum. Thanks to a gracious and pliant Council, it cost the city over $1,500,000 to make the acquaintance of the Hellman syndicate.

THE SOCIAL SIDE.

The wife of the President is said to have rather upset social Washington by indicating that hereafter the wives of Senators will have precedence over the Cabinet ladies in the line at official functions. There doesn't seem to be any warrant for the change. It is just a feminine fancy. Mrs. Harding was once the wife of a Senator and she knows how the wives of Senators feel about it. Almost any outsider would hold that in social and public life a Cabinet officer should hold the edge over a Senator. Naturally the wives would follow in like order. It would take something more than a tip from the first lady of the land, however, to give the household of a La Follette social prestige beyond that of the Secretary of State.

FUR AND STOCKINGS.

The fur-tipped stocking is said to be quite the fashion for the fall and winter season. The rolled stocking, with its band of mink or moleskin, is declared to be very fetching. In fact, it will fetch almost anybody. Some seasons back Virginia Rappe made something of a stir with the fur garters she brought from Paris. The fur-topped stocking is said to be in direct line. The fox, the lynx, the squirrel and the skunk are all being shorn to adorn our ladies. The bare skin we have with us alway. The dames of Boston and Providence may wear sealskin socks on the strength of their wintry seasons. The girls in Hollywood do not have the same excuse, but who ever saw a Hollywood girl who needed an excuse? When stockings are rolled down the question is not how far, but what fur.

NO TIME FOR HEDGING.

The vigorous telegrams sent by thirty local organizations to the American delegates to the Washington conference take on added importance in that they give expression to a demand which is world-wide and which is gaining strength daily. That demand is that war be made improbable by a thoroughgoing program of disarmament, fortified by international arrangements to make it workable over a long period of time.

The professional statesmen who are coming to Washington doubtless intend to sidetrack the main issue. There will be suggestions of a triple alliance to look after the Pacific and another three-sided arrangement for the Atlantic. China will want special protection from Japan, and France will argue for exceptions on the ground of her menace from Germany. The whole tangled European situation, with its parade of bankruptcies, will inevitably be injected, as will the question of indemnities, reparations and cancellation of the Inter-Allied debts.

But the people want peace and now is the time that they must be made reasonably sure of continued and just peace.

An alliance between a small number of nations is a challenge to outsiders to smash their way in—and the challenge is generally taken up sooner or later.

Any plan of disarmament which is designed solely for maintaining the status quo as regards the four leading military powers at the lowest outlay consistent with absolute overlordship is doomed to failure.

It is doomed, first of all, because the inclusive attitude which statesmen, under our leadership, have assumed toward all nations in their utterances would provoke a violent reversal of general sentiment against the larger nations if they should use the gathering as a means toward keeping themselves fit for war while forbidding all others to protect themselves similarly. What Wilson said in Italy is still true, despite the defeat of his program. "There are voices in the air" demanding a new relationship for the peoples of the earth. Those voices will not be stilled. Particularly in this country is there a growing restlessness as it appears that efforts are being made to set the stage for making the Washington conference another congress of Vienna, wherein the effort to parcel off the races will be repeated.

On the other hand, a disguised military plan is doomed because the weakened condition of at least two of the four dominant nations would make it highly improbable that a perfunctory disarmament policy, arousing the hatred of other groups, would be formidable enough to keep them cowed or strong enough to crush them should they decide to take up arms against the self-styled disarmers.

Under a preferred-rights plan and a narrow policy of "grab all" by a few nations disarmament would proceed so irregularly as to leave most of the nations helpless and the few in a position to control them. If all nations are treated equally and all are allowed to arm up to what they regard as their special requirements the conference will have accomplished nothing but the spread of international suspicions.

The only plan which will benefit the world and which will work out is one which will so sweepingly reduce armaments as to make military appropriations an incidental in the budgets of nations, rather than the predominant item.

The plan means that no nation can be left in a position to throw an overwhelming army or navy against another on short notice. It means a careful program of supervision of the reduction of secondary as well as primary military resources, which in a crisis are often almost as decisive as guns and ammunition. It means a recognized, respected and functioning international tribunal which will have the authority to adjudicate questions which, if left unsolved, would sooner or later pass from friction into strife.

In short, whether we call the issue disarmament, limitation of armaments or a widespread "gentleman's agreement," the fact stands out that some kind of league of nations, with real life blood in it, must grow out of this conference if it is to result in good rather than harm.

The American delegates, working toward such a goal, will undoubtedly be confronted with tremendous opposition, growing out of the traditional fears and ambitions of the Old World, which will make their task almost impossible. They need now the vigorous and unceasing reminder of the American people that something big and conclusive is expected of them and of the conference through their leadership. This is no time for hedging by diplomats or for silence on the part of the people.

If these resolutions and demands keep pouring into Washington from every community in America results will be achieved.

If the people lose heart the old diplomacy, crafty and ever quick to make the most of a lull in the battle, will nullify the ambitions of our representatives and will take up anew their old pastime of planting dragon's teeth across the face of the earth.

THE HOMELY MAN.

The Widow Hamon has coyly declared that she prefers a homely man, one who likes his slippers and an open fire at night.

She may be mistaken in her deductions. Do homely men prefer their slippers and an armchair by the fire? Do they? We, who imbibe our information from the ubiquitous films, have observed that the handsome hero is the faithful swain with a weakness for unalloyed domesticity and it is the coarse, ugly brute with flabby jaws and a paunch that does the improper wandering. The cinema ideal husband is always good-looking, and the cinema home-wrecker banks entirely on his good clothes.

And we are convinced this is pretty true to life. Ever noticed how artfully the handsome chaps pick out the nice, home-body wives, long on house-keeping and short on professional beauty, while the homely ones so often pursue the radiant, humdinger type that makes the cash fly?

Moreover, the handsome man has no difficulty in being popular with the ladies—and gets used to it. A little feminine admiration is no treat to him. So he stays put in the face of the ordinary daily temptations. But the homely man, who perceives a "glad eye" turning his way, is apt to lose his balance forthwith—and the slippers and the fire prove all-too-light anchors.

But any way you look at it, madame, it's a gamble. And if a handsome man is craving your hand and heart you will probably be just as safe with that kind.

THE ONLY COURSE.

The amazing thing about the recent strike crisis was not that the brotherhoods, through their leaders, decided to call off the effort to paralyze the transportation system of the country, but rather that, under existing conditions, they ever conceived the idea of making such an attempt.

The brotherhoods contain some of the most moderate, conservative and intelligent men to be found in the ranks of unionism. Certainly they, as part and parcel of that branch of industry which must lead in the return to normal, could not logically insist upon an indefinite continuation of war wages when the whole economic trend is toward reduction all along the line. Above all, they could not carry that insistence to the point of attempting to halt the nation's work.

It is probably the fact that the leaders of the brotherhoods and the men themselves were keen enough to grasp the fundamental fallacy of their position that caused them to recede from it so quickly when the issue was placed squarely before them by the government.

There can be no jagged exceptions to the general process of deflation if the country is to prosper. Wages and commodities, roughly speaking, went up together during the war and they are now moving down together. Some commodities have dropped so rapidly that they have far exceeded the average of wage declines. At the same time, some laborers are willing to place themselves on the auction block in order to get a job.

But these are the exceptional and deplorable features of readjustment, representing as they do extremes of which intelligent workers and conscientious employers wish to see as little as possible.

There is something wrong with the laborer who wishes to see goods sold at a price which means actual loss to the seller. There is just as much wrong with an employer who wishes to see labor such a glut on the market that a worker cannot be justly compensated for what he contributes to the general welfare.

There are, however, stern economic laws at play in every period, moving prices and wages in one direction at one time and in another at another time. It is human nature for all men to be pleased when economic flurries benefit them and disgruntled when they work against them. Broadly speaking, we are all optimists on a rising market and pessimists on a falling one.

But all men who have studied economics have agreed on this very important fact—getting angry at economic laws does not alter them.

When prices are going up legislation, lynchings and curses are futile; they go up just the same. When they start down no man or group of men can permanently halt them short of their destined level.

It is the part of wisdom to minimize the hardships of these recurring periods of industrial change (and the business pendulum has swung violently in America at least four times within the last quarter of a century) by learning to discriminate in the ways in which we attempt to grapple with a given economic crisis.

Men can successfully exert themselves to get their just proportion of available wealth, whether in the form of wages or return on invested capital, but they cannot divide what is not there to divide and they cannot, for all their raging against one another, make goods dear when they are cheap or cheap when they are dear. The same rule applies to wages.

It is precisely because the brotherhoods were insisting upon boom wages after the boom had collapsed that they met with no public support. It was because they were fighting not merely the public and the government, but a cold economic fact, that their program was foredoomed.

There is only one course in a time such as this and that is for every man, whether laborer, business man or what-not, to realize that the trend is downward, and with the added reminder that this applies to him just as much as to the other fellow.

COMMUNIST FOLLY.

Following close on the attempt of Communists to blow up the residence of Ambassador Herrick in Paris comes the cabled report that more than 100 Communists have managed to reach this country during the last two months through evasion of immigration restrictions and that they are plotting a reign of terror. Their object is to prevent the hanging of two Italians, Sacco and Vanzetti, who were convicted of murder last summer in Massachusetts.

Presumably these two murderers are members of the Communist organization whose members are now making their way to the United States. Some of them probably took part in the demonstration against the hanging of Tom Mooney during the war period and they are indulging in the delusion that similar threats will lead the President to interfere in the interest of Sacco and Vanzetti.

They are destined to discover, however, that the flinching of the government before threats of violence, which occurred in the Mooney incident, will not be repeated. President Harding is not the kind of official who can be moved by false pleas made in the behalf of murderers. He is not likely to hold them guiltless because they are members of radical organizations.

President Wilson sent a personal remonstrance to Gov. Stephens against the hanging of Mooney, giving as the reason that it might lead to international complications, although Mooney was a citizen of the United States. The state of war may have been partial justification for that act. But this flinching on the part of the Federal government is responsible for the attack on the residence of Ambassador Herrick and for the presence of 100 Red terrorists in the United States at this time.

The people of Massachusetts are not of a breed that quails before attempted intimidation. Those Italian anarchists have been tried before a jury of citizens of the United States and have been found guilty. They will pay the penalty of their crime, even though an army of Reds should be marching upon Boston at the time the execution is set to take place.

President Harding will not interfere. He could not do so officially if he desired; for the President of the United States has not the authority to pardon or commute a sentence pronounced by the judge of a court of a sovereign State. That right is possessed by the Governor only. President Wilson once sought to save the neck of a Red sentenced to hang in Utah. But Gov. Spry firmly replied that he would permit no interference by Federal authority in the domestic affairs of the State of Utah.

The action of the Paris Reds in bombing the residence of the American Ambassador exposes their ignorance of the Constitution and the laws of the United States. Their attack is upon the representative of the President. But the President has no more power than they themselves possess to secure a stay of sentence for a crime committed in the State of Massachusetts.

In this connection one should keep in mind that it is not "the people" of Paris or of France who are thus expressing their ill will against the United States. It is a radical group that is doing all in its power to rob the French people of the benefits that accrued to them by reason of the heroic sacrifices which they made during the World War. Such groups are as dangerous to civilization as great maladies. They never construct, but always seek to destroy. And they have foolishly misjudged the temper of the people of Massachusetts and of the country as a whole when they imagine that we are to be deterred by acts of violence from a rigid enforcement of the criminal laws. The United States is an asylum for the oppressed, not for oppressors. In this country no single group can stay the hand of the law. The labor unions have attempted that, but disastrous and humiliating defeat has attended their efforts. It is possible that a few lives and buildings will be destroyed by these Red-visioned Communists, but it is not probable. Any outrages which they commit will serve only to strengthen the determination of the people that no radical nor Communistic group shall be permitted to operate in this country.

RIPPLING RHYMES.

THE HOPEFUL VIEW.

Things are looking pretty black, trouble everywhere we see, and we're prone to cry, "Alack," and to murmur, "Hully Chee!" But there's comfort in the thought that they've looked that way before and the passing seasons brought all things right side up once more. Now we weep and wring our hands and denounce the doggone luck, for the people of all lands seemingly have run amuck. Statesmen do their little stunt in a rattled, locoed way, but the problems they confront will be solved some pleasant day. Crime and license seem to rule, seem to thrive in every town; let us keep our foreheads cool—everything will settle down. But there's nothing new in sight, nothing new in any clime; everything comes out all right if we only give it time. After every three-ring war, every routine thing expires, and the evils we abhor were confronted by our sires. And our fathers doubtless said, as their sons remark today, that all righteousness was dead and the furies were at play. But they lived to see the dawn of a good and wholesome time, when the pokies all were gone, with the seething wave of crime. And our troubles, too, will cease as the seasons run their course, and we'll boost the dove of peace till our larynxes are hoarse.

WALT MASON.

JAZZ SONGS OF THE PUMPKIN.

BY JENNIE VAN ALLEN.

You may be the only pumpkin on the vine
And quite the yellowest pumpkin in the line.
But let me whisper, oh, dearest friend of mine,
It's the worst of taste to tell your neighbor so.
Hide your head beneath your big green leaves and grow
And some day you'll turn from green to gold, for, oh,
You'll wear a yellow jacket and friend or foe
Will cry: "You're the biggest pumpkin in the row!"

* * *

Who ever saw a sad Jack o'Lantern?
Who ever saw a mad Jack o'Lantern?
Who ever saw him frown?
Or pull the corners down?
Of laughing mouth or eyes?
I do not like your size—
Your puffy cheeks and head
As bald as man's and red
As Mars. And yet I bow
A reverent knee, for thou
Art but an empty shell.
And so I humbly tell
Thee that I love to see
The light that shines in thee.
Oh, God may my poor face
Like thine
Be lit with inward grace!

* * *

The pumpkin hides among the corn.
Who toss their tasseled heads in scorn
Above the vine who runs its race
As if all nations cheered its pace.
So may our inner lives be spent
Like vines among the corn. God meant
Us all to live as if the eyes
Of men were on our secret lives.

* * *

Oh, lonelier far than desert or lea
Were crowded streets where no one smiled at me.
I went out from the haunts of men and prayed:
"Lord, let some one smile at me!"
Unafraid
I met a gnome whose lips were open wide.
I looked into his flashing eyes and cried:
"I do not fear your tongue of flame!"
And he
Just bowed his head and smiled and smiled at me!
His sweet smile has haunted my lonely hours
Like sweetest perfume from lovely flowers.
And I can never sad or lonely be
Since the night Jack o'Lantern smiled at me!
The pumpkin's heart is full of seeds
That bringeth forth a hundredfold.
And these make millions. Let our deeds
Spring up and bear like humble vines
Who show their fruitage when the frost
Hath blackened and the vine hath lost
Its life. Oh, God, may all we've done
From the rising to setting sun
Of our brief day lie on the sand
Like apples of gold. Thy command
Was to do the best we could—and we have done it.
If heaven is ours, by the hardest we have won it!

* * *

Oh, St. Nicholas Sleigh, with its reindeers and bells,
With its flight o'er the chimney a gay story tells.
But in dreamland I ride in a coach of pure gold,
With a fairy godmother so wrinkled and old.
Oh, a wonderful pumpkin to you and to me
Was the "Cinderella coach" in the days when we
Believed there were coaches that sprang from a flower.
Oh, bring back our childhood—if you have the power.
Oh, fairy godmother, bring back, if you can,
Our child faith in God and our child faith in man!

Oh, Pumpkin Vine, thou art a giant among the vines of earth. Thou crawlest on the ground like a mighty serpent. Men do not give thee a field to call thy own, but thou livest among the corn, where, unseen, thou runnest thy riotest course. And when men gather the harvest they step upon thy stem and crush thy leaves beneath their heels.

The fields are sere. The shocks of corn stand like the wigwams of the red man. Thou alone art green in acres and acres of stubble. But on a moonless night, when the wind goes down, a giant mightier than thou shall come and touch thee with his withering breath and on the morrow thou shalt be a blackened and shapeless thing. But, like the gold of Ophir, thy fruitage shall lie upon the ground as gorgeous as jewels set in frosted silver.

WORK GLADDENS.

You can't overwork. God Almighty intended this wonderful mechanism called the human body to work. It is working all the time. Did you ever think of that? Think of it once more! This heart of yours pumps on seventy-two times a minute, from the moment that it takes its first beat until it dies, at fifty-six years or sixty years or 100. It pumps 4320 times an hour, 103,680 times a day.

Everything in us is constructed to work. Everything in us is constructed to carry big loads, big burdens.

This human hand—it's a masterpiece of mechanics. This spinal column—it's constructed to hold your body up, and teams of horses pulling in opposite directions could scarcely pull it apart.

God intended us to work. He made it necessary for us to work. Whether you know it or not, your day's work lights up the glad side of your ledger. And idleness is loss.

The happiest moments in the life of a man are those in which he is at his best, intellectually and physically, working at high speed with the greatest necessity for good judgment and quick action. Then, if he has troubles, he forgets them in the exhilaration of the hour. Whether he knows it or not, his actual, everyday employment is his biggest boon to happiness.—[Charles E. Lawyer in Forbes Magazine.

GS
THE PUMPKIN.
E VAN ALLEN.

e only pumpkin on
ellowest pumpkin in
hisper, oh, dearest
ine,
f taste to tell your

i beneath your big
s and grow
ou'll turn from green
oh,
yellow jacket and
re the biggest pump-
ow!"
* *
a sad Jack o'Lan-
a mad Jack o'Lan-

im frown?
ers down?
th or eyes?
r size—
s and head
and red
ut I bow
for thou
y shell.
tell
to see
ines in thee,
y poor face

ard grace!
* *
es among the corn,
tasseled heads in

ho runs its race
cheered its pace.
r lives be spent
g the corn. God

lf the eyes
our secret lives.
* *
an desert or lea
ets where no one

he haunts of men
e smile at me!"
ose lips were open
flashing eyes and
tongue of flame!"
d and smiled and
has haunted my
fume from lovely
d or lonely be
Jack o'Lantern
rt is full of seeds
a hundredfold.
millions. Let our
ear like humble
ruitage when the
d the vine hath
ay all we've done
setting sun
e on the sand
. Thy command
t we could—and
g the hardest we

igh, with its rein-
the chimney a
ride in a coach
ther so wrinkled
apkin to you and
a coach" in the
re coaches that
lower.
hildhood—if you
, bring back, if
od and our child

thou art a giant
f earth. Thou
nd like a mighty
ot give thee a
but thou livest
re, unseen, thou
t course. And
e harvest they
and crush thy
heels.
e. The shocks
le wigwams of
alone art green
f stubble. But
when the wind
mightier than
ouch thee with
h and on the
e a blackened
But, like the
ottage shall lie
orgeous as Jew-
er.

ODENS.
God Almighty
ful meghanism
ly to work. It
time. Did you
Think of it once
f yours pumps
a minute, from
takes its first
fifty-six years
It pumps 4320
0 times a day.
constructed to
es is construct-
big burdens.
—it's a master-
This spinal col-
to hold your
f horses pull-
rections could

work. He made
work. Whether
ot, your day's
d side of your
s loss.
nts in the life
which he is at
and physical-
eed with the
good judgment
en, if he has
em in the ex-
Whether he
actual, every-
biggest boon
s—E. Lawyer

Staunton, Va.

PEN POINTS
By Thomas

People are living who will
Angeles the chief Pacific
foreign trade. Buck
there.

A man lost his watch
while in bathing at Hermosa
the other day. He had left
the beach.

Permanent waves are
ed by hairdressers for men.
preliminary crimp will be
by the bill.

Workmen have unearthed
Age town on Mt. Larson in the
urbs of Rome. It must have
the San Francisco of that

While Charlie Dawes is
chopping expenses in
why doesn't he edit the
sional Record with a large
cil?

There appears to be a lack
mony in the local strike of
sicians. Somebody is
goose note," as the old-
boys used to say.

In the fear that Washington
be flooded during the meeting
Disarmament Conference
just like the Anti-Saloon
forbid the gathering.

An eastern osteopath
the brain is the most
tion of the human body.
are so many folks who
able to do without it.

Mighty few women bake
these days to bake their own
This generation is
store goods. And may a
dence be merciful to it!

Some men are so lazy
often wonder where they
enough energy to get a wife.
were probably looking for a
ticket and took chances.

Sheriff Applestill of Imperial
ty is a leading candidate for
bition enforcement director
city. Wonder if he is any
to Apple Jack! Names is names.

Just to show that Hoover
favor of limiting her armament
has just laid the keel for a new
persubmarine. They are building
their navy while the building is good.

Some of the provisions of the
posed new tax law will make
to the average man almost as
pensive as raising a daughter
we hear any responsive cheer
that wheeze?

The United States death rate
the past year shows a slight
crease. Whether or not this is
to prohibition or the habit
many Americans drinking the
ly hooch is quite uncertain.

A lot of folks don't care
about the X-ray or wireless, but
would like to know how to get
watermelon from the outside
is an opportunity for some
be a benefactor to the race.

Germany has an original
squelching competition. When
Ford tractors won all of the
at the Munich showgthe
simply seized the machines
ing illegally in the country
are determined that the
chines shall be "uber alles."

Lord Northcliffe, who
in Manila, says that the
Philippines by the United
worthy of all praise and
country is making a
ing experiment in uplifting
This leaves about
side of the fence but

It is all right to write
the poppy in Flanders fields,
is wise to pay our tribute of
tance and with the wife in
tween. The only reason for
there is because the Flanders
ers cannot get rid of them.
continue to write poetry about
poppy, but we must not pass
by common consent it is

While traveling along the
France Gen. Pershing
a party of peasants who were
ing cider and the whole
was explained to him. It
that Pershing will have
to explain to his old friend
Laclede county, Missouri.
of a Missouri boy raised on a
not knowing all about the
cider.

The percentage of
American to nine foreign-born
lators of the prohibition
still holds good. There are
sons for it—one is the
have been accustomed to do
please on the question of
second is that they like the
coming out of the illicit traffic
Bledsoe has performed a
ice in requiring aliens who
qualify for American citizenship
swear that they will obey the
eenth Amendment.

VIRGINIAN AUTUMN.

Autumn is not sad or sere
In Virginia, the fair,
When ineffable October
Steals upon her valleys rare
Ere the early dusk is grey
And the evening vapor chill
Comes the coon-dog's joyful bay
From the thicket on the hill.

Season of the year's repose
And the Indian summer haze
When the sumac's gorgeous glow
Sets the mountainside ablaze
When the corn stacks, all
duly,
In their rigid squadrons stand,
Then we know that autumn
Is abroad throughout the land.

She who sent her sons to battle
Questing over hill and plain
And beyond to fairer regions
Where the grape and rose remain
Now she dons her colors proudest
Never vouchsafed artist's art
She the mother State is loveliest
In the queen of months, October.

CARL G.

YOUNG'S MARKET COMPANY

SELL ONLY THE BEST { STEER BEEF, MILK LAMB, MILK FED POULTRY
ONOMY PURCHASES FOR FRIDAY AND SATURDAY
These prices good at all our stores.

YOUNG'S HILLOWBROOK USAGE — 100% Pure Pork — 38c lb.
very pound packed in sanitary carton—every pound from the freshest of young pig shoulder and best ing. Guaranteed the best.

HAMS — SWIFT'S PREMIUM, Whole or Half — 33c lb.
BACON — SWIFT'S PREMIUM, 8 to 10-lb. avg. Whole or Half — 43c lb.
MILK LAMB ROAST — Shoulder Cuts .. 15c lb.
MILK LAMB STEW . . 12½c lb.
ROAST — Best Steer Beef . . . 15c lb.
CHOPPED STEAK — Young's Quality 15c lb.
BACON — Swift's 'Empire' whole or half . 32c lb.
BACON — Swift's "Dixie" . . . . 28c lb.

Grocery Specials at—
Broadway—216 S. Spring St.—6th and Spring

YOUNG'S — ALL STORES EVERY AFTERNOON
HOT BREAD
SOAP — Ben Hur or White King — 10 Bars for 49c
Buckwheat Flour
arrived—new crop Wisconsin "Old Times" in bulk and 5-lb. and 10-lb. sacks.

OPENING DRAWS LARGE THRONGS.

Ten Thousand View New Public Service Home.

Aqueduct and Meter Exhibits Prove Drawing Cards.

Reception Committees Tell Department's Workings.

The formal opening of the new Public Service Building at 207 South Broadway has been a tremendous success. President Robertson of the Board of Public Service Commissioners announced yesterday that more than 10,000 persons have been shown through the new headquarters of the city's water, light and power departments since last Tuesday. The building will remain open for public inspection until 5 p.m., today.

Crowds have surrounded the relief map of the Aqueduct, on the seventh floor. It shows in striking fashion how the water of the Owens River is brought 250 miles, through mountains and over deserts, and delivered to Los Angeles consumers. Engineers explain to the visitors all details of the gigantic system, which stands as an imperishable monument to the engineering skill of Chief Engineer Mulholland of the Bureau of Water Works and Supply. This exhibit has been particularly interesting to the hundreds of school and college students, who have visited the building this week.

ELECTRICAL APPLIANCES.

On the fourth floor are electrical household appliances, where hot coffee and biscuits are served to the visitors. In the basement are exhibits of water and electric meters in operation, and these have been great drawing cards. The visitors are also shown the largest loose-leaf ledger system in America, which is on the first floor. Here are kept the 130,000 consumers' accounts for water and light. This system was originated in the department in January, 1920, and has been since successfully operated, and duplicated by public utilities corporations and cities throughout the country.

Miniature transmission lines have been built in the basement to show the people of Los Angeles how electricity is delivered from the city power plants.

On the sixth floor is an exhibit of enlarged photographs of the aqueduct system together with maps and records showing the early history of Los Angeles.

BUYS BUILDING ON TIME.

The department moved into the building on June 25 last, after occupying quarters for years in the Knickerbocker Building on Olive street between Sixth and Seventh streets. The building is being purchased by the Board of Public Service Commissioners on an annual rental basis, so that at the end of ten years the department will own the structure.

Since the building was taken over by the department it has been completely remodeled to meet the needs of the various branches and is now the most modern and best equipped of all the city departments.

During the opening the building has been inspected from 9 a.m. to 9 p.m. and there has been music in the evenings. In all parts of the building there are committees representing the 2500 employees of the department to act as personal guides to the visitors. The general committee in charge of the opening is composed of R. C. Eberhard, chairman, H. L. Zoller, vice-chairman; George M. Beck, secretary; J. R. Curtis, in charge of entertainment; F. W. Parker, decorations; J. F. Kenealy, invitations; R. P. Sheldon, reception and H. C. White, publicity.

The department cordially invites those of the public who have not already viewed the exhibits to inspect the building today.

Coulter Dry Goods Co.

McCall and Pictorial Review Patterns

FOUNDED in 1874

"The House of Fine Linens"

Seventh Street at Olive

Store Hours: 9 to 5:30 Daily — Branch Store: 215 South Broadway

TO CHARGE CUSTOMERS: All purchases on and after October 22nd appear on November bills, payable December 1st, 1921.

Loraine

IMPORTED BY COULTER DRY GOODS COMPANY LOS ANGELES

EXQUISITELY fine French kid gloves—Coulter's own direct importation from France—are those sold under the above brand.

Two-Clasp short Loraine gloves at.....$3.00 and more

Long Loraine gloves are $6.00 and More

Special at $4.35

Are Slipon capes and suede gloves, pique and strap at wrist, in brown, black and gray (not Loraine.)

(Main Floor)

$8.75 to $9.75 Silk Petticoats Saturday at $6.95

EXCEPTIONALLY good silk petticoats, these, in jersey, satins and radium silks.

Black, navy, gray, brown, Kelly, rose, tan, in the deep and lighter shadings.

If you need a petticoat, by all means see these, because they are not only reduced in price, but they are superior in quality, even at regular markings.

(Third Floor)

"Quality" Silk, Yard $2.00

SUCH fine silks as Ferionette Fiber; Crepe de Chine (in 50 shades); opalescent voile; two-toned taffetas; Sweet Briar silks; Satin Charmeuse, and all-silk shirtings—every one reduced from a higher price.

(Second Floor)

Smart Fall Apparel for Girls of 14 to 16

GIRLS who have arrived at that awkward age where extreme care in their apparel is essential, if they would appear well dressed.

Fall Dresses of Serges, in fine all-wool quality, built on straight lines that are universally becoming, feature wool embroideries or braid trimming; bright-hued facings, and many have narrow patent leather belts.

These serviceable dresses are priced from.....$15.75 to $25.00

In Silk—crepe de chine is the most popular—so attractive and so desirable. A very pretty silk model combines navy crepe with Mohawk—the skirt has panels of the blue, piped with Mohawk, and little hand-stitchery outlines the cuffs; a corsage of Mohawk roses with navy centers is at the right front of the lowered waistline $43.50

Others $32.50 to $45.00

In Velvet—very lovely dresses, indeed; one model has chosen a brown velvet skirt, and it buttons itself on to a blouse of tan wool jersey; the cuffs and neck piping are of velvet and the price is.....$25.00

Various other models in velvet may be had at prices from $25.00 to $43.50

Smart Coats for Girls—are as varied in style as in price—the fabrics are velours, Bolivia, suedine, Polo cloths. Styles are tailored, or with deep, luxurious collars of fur — all of them very smart in character, and priced at.....$22.50 to $100 Each.

(Third Floor)

Aprons of Bright Organdie New and Clever

WILL have an irresistible appeal to the woman who likes things different!

Imagine an organdie apron in flame, piped with black—with three tiny rows of black banding near the edge; and at the edge of the square neck of bib, and on the pockets, a small cluster of organdie flowers in contrasting shade $3.50

Or have you ever seen a yellow organdie apron trimmed with brown, flutings and hemstitching in brown, with this bright touch of a flame flower on jade organdie petals? $3.50

Still another dainty model has bib and front panel of white organdie, side panels of the colored; with white organdie pockets, outlined with embroidered flowers in colors $2.50

(Third Floor)

Beaded Bags Cut 1/4

TWO hundred and eighty-three beautiful new bags have just arrived from France and Belgium. The majority of them are jet, jet and steel and combinations of Autumn colorings, and, handsome as they are, we can sell them at one-fourth less—Now $3.00 to $26.25.

(Main Floor)

Traveling Bags $5.95

GENUINE walrus bags, 18-inch size only; a five-piece bag with crash lining, brass locks and catches.

(Main Floor)

Toilet Goods Specials

Listerine	45c and 89c
Mulsified Cocoanut Oil Shampoo	45c
Pebeco Tooth Paste	43c
Violet Tooth Soap	50c
Manon Lescaut Powder	$1.25
Houbigant's Talcum	$1.00

Rollups popularly priced.

(Main Floor)

Jewelry at $1.00

SOLID gold Bar Pins in neat boxes; sterling silver bar pins, ear rings, vanity cases, Dorines and neck beads of all descriptions.

(Main Floor)

Attractive Prices on Attractive Furs

EXQUISITE models in Coats and Wraps, Coatees and Capes. In Kolinsky Mole, Hudson Seal, Natural Squirrel, Japanese Mink.

Chokers—in every leading fur, beginning at $10.50.

Stoles—of Kolinsky, from $60 to $125; of Japanese mink, from $75 to $155; of Skunk, from $110 to $175.

Cape Collars—deep and medium sizes, of Skunk, Squirrel, Hudson Seal, Lynx and Nutria, $45, $70, $85, $110 and $125.

Foxes—in black, taupe or brown, from $22, $32, $42 to $52.

(Third Floor)

Travelo Coats $8.00

THE ideal motoring or golf coat for a man; a coat unequalled for warmth, yet light in weight and comfortable.

Interwoven Hose—silk and wool, at Coulter's for.....$1.00

Bath Robes and House Coats—lines are complete, now, popularly priced.

(Main Floor)

Hallowe'en Novelties at 1/2

FOR today and Monday all Place and Tally Cards, Invitations, Napkins, Favors, Seals, Festoons and decorations, on sale at.....Half

Crinoline Lawn—a fine pound paper in white only; 72 sheets to the pound; regularly 50c, special.....25c

Envelopes to match, package.....10c

(Main Floor)

Notions, Necessities

National Hair Nets, box of 6	65c
Box of twelve	$1.25
Real Human Hair Nets, dozen	75c
Hairpin Cabinets	5c
Wire Hairpins, three packages for	12c
West Electric Hair Curlers	21c
Kirby-Beard Hairpins, assorted	25c
Hair Rolls	35c and 50c

(Main Floor)

Coulter's—Seventh Street at Olive

Seventh Street at Olive—Coulter's

...u May Park Here!"—

...saw such a sign on the ...stead of the customary ...Parking," doubtless you'd ...ave a shock!

...as a matter of fact, the ...location of Tubell's makes ...easy distance for lunch- ...and yet takes you out of the ...retail district, where parking ...does mean serious waste of ...

...there, moreover, you'll ...an exceptional sixty-five cent ...ready for you. Business ...is "strong for Tubell's."

Tubells
821-23 West Seventh

...ell's Greatest Value at the Price
...00

$36.00

At that price it stands alone in a class by itself for goodness — value — accuracy of time keeping.

An absolutely new and exclusive design.

Montgomery Bros.

Broadway at 4th Street

Los Angeles

PILES AND FISTULA CURED WITHOUT AN OPERATION

A PAINLESS DISSOLVENT TREATMENT for the ...and cure of PILES and FISTULA without the use ...ndrom or the knife is the result of long years of ..., experience and study. Treatments administered ...under the most rigid antiseptic conditions. No ...loss of time. Call or write for Booklet and ask ...testimonials of successful cures.

Dr. C.H.White & C.C.Wainwright
RECTAL SPECIALISTS
...THIRD ST.- LOS ANGELES - 532-534 WESLEY-ROBERTS BLDG.

FIRST COPY OF JOURNAL HERE IS OUT.

"Pacific Ports" Prints Issue Teeming With Interest for Men in World Trade.

The first issue of Pacific Ports, published here, is off the press. The magazine of world trade, with a world-wide circulation, has perfected many departments and presents a wealth of informative reading for the business man, manufacturer, shipper and steamship man. Pacific Ports formerly was issued at Seattle, but the growth of Los Angeles Harbor and this city's attractions led to its removal here.

Besides the usual departments of shipping, mercantile news, etc., there are special articles by authorities in several lines and countries. The leader is an article on the fight for Pacific trade written by Fred G. Lunge, manager of the foreign trade division of the Bank of Italy of California, and a Los Angeles man. Clarence H. Matson, manager of the trade extension department, Los Angeles Chamber of Commerce, who writes on Los Angeles—"From Trading Village to World Port."

The article is a careful analysis of this city's possibilities and accomplishments. There also are articles by men in the several fields about trade conditions in Great Britain, Germany, Canada and Australia.

MORTGAGE BROKERS AID ALL-YEAR DRIVE.

FORM COMMITTEE TO CALL ON DEALERS TO HELP CLUB BOOST SOUTHLAND.

A special committee to enlist the support of all the local mortgage brokers in behalf of the All-Year Club of Southern California was organized yesterday and began activities. The committee, to be known as the mortgage brokers' committee of the All-Year Club, is headed by Joseph H. Stace and he is being assisted by Grove C. Higbie.

The committee is mailing letters to the various members of the profession in Los Angeles and the letters will be followed with personal calls. It is pointed out to the mortgage men that the all-year advertising campaign will in all likelihood attract investors who will aid the mortgage market.

Mr. Stace and Mr. Higbie, in beginning their efforts yesterday, stated that when the mortgage brokers of Los Angeles realize what a tremendous benefit the all-year movement is to this city and to all Southern California, the brokers will come forward with a vim and give the movement their heartiest moral and financial support.

CITY SCORES POINT IN WATER RATE SUIT.

COURT HOLDS LOS ANGELES SYSTEM NOT RULED BY RAIL COMMISSION.

Department One, District Court of Appeal, yesterday affirmed the judgment of Superior Judge Shenk, in sustaining the demurrer of the defendant in the action brought by E. P. Jochimsen against the city of Los Angeles for an injunction restraining the defendant and the Board of Public Service Commissioners from increasing rates charged for water furnished through the municipally owned water system, without consent of the State Railroad Commission.

The plaintiff asserts that exclusive jurisdiction had been conferred on the Railroad Commission to establish rates to be charged for water as a public utility, and that in consequence of this, the city of Los Angeles, while engaged in the business of furnishing water to the public, may charge only such rates as have been established by order of the commission. The District Court of Appeal holds that the Supreme Court of the State had decided adversely to this contention. Section 23 of Article 12, of the constitution of California does not vest in the Railroad Commission authority to regulate rates to be charged by the city of Los Angeles in the sale of water to its inhabitants.

The court says: "We are satisfied that the nature of the business of furnishing water as a public utility by a private person or corporation differs from the nature of that business when conducted by a municipal corporation."

ALIEN SMUGGLING CHARGED.

The Federal grand jury returned an indictment yesterday against Riner Cox, Frank Gray and Mrs. Lela Cox, charged with having smuggled in and concealed aliens. Six other indictments, all secret, were returned.

GIVE CONCERT TONIGHT.

Scandinavian Singers Will Be Heard at Trinity Hall.

The Scandinavian Singing Society of Los Angeles and the Scandinavian Singers of San Francisco, forming a male chorus, will give a concert at 8:15 p.m. tonight at Trinity Auditorium. Axel Philstrom will direct the chorus. Beatrice Jamieson, soprano, and Conrad Anderson, baritone, will sing, and Ingwald Wicks, violinist, and Arthur Blakely, organist, will play. Mme. Jamieson is a great grand-daughter of Jenny Lind, famous Swedish singer.

The local Swedish colony is entertaining the San Francisco singers. A party of 200 persons will leave the Trinity Hotel, where the visitors are stopping, and have luncheon tomorrow at the Mission Inn at Riverside.

NEW CITIZENS ADMITTED.

Fifty-four aliens were admitted to American citizenship yesterday by U. S. District Judge Trippet. They were divided up by nationalities as follows: Subjects of Great Britain, twenty-one; Austria, five; Germany, four; Russia, nine; Sweden, three; Netherlands, two; France, five, and Belgium, Italy, Greece, Rumania and Turkey, one each.

Wall Paper Paint

Last Day of Sale

Open All Day This Saturday

UHL BROS.
639-641 So. Olive St.

FOUND BRITISH DISILLUSIONED.

Returned Traveler Tells of Conditions Abroad.

Thinks Short Hours Have Had Serious Result.

England is Drinking Heavily; Outlook Bad.

[LOCAL CORRESPONDENCE.]

REDLANDS, Oct. 28.—W. C. Allen, who several years ago lived in Redlands, but who is now living in San Jose, has just returned from a two years' trip around the world and is visiting for a short time with friends in this city. He says that the most interesting thing he encountered in his travels was in England, where he found that most people now frankly say that the war was the result of sordid aims and political blunders of all countries involved. He said that he was told everywhere that England went to war unprepared and was hurled into a Russian quarrel because she was tied to France and in the dark.

Mr. Allen visited Europe, Australia, Africa and England, and he says that they are recovering outwardly from the ravages of the war, but that it will be years before the scars are removed. He found Germany anxious and willing to work, but lacking the materials with which to keep labor busy. France is also busy, but in most of the countries there is a deplorable condition as a result of the war, the young men who are left having lost confidence in government and church.

IN AUSTRALIA.

In Australia he found leading men convinced that too short hours for labor is as bad as too long hours. They told him that the short hours result in too much idle time, that the young men are forced to spend money for their amusements which they would save if they did not have so much time on their hands.

In England he found everyone interested in the United States and prohibition. He believes Australia will be dry within ten years but when England will he ventured no guess. In England he says drinking has increased until conditions are not to be described. He saw a statement of Lord Lavercome, great manufacturer, who had just returned from a visit to this country saying that England had no right to drink up what she owed the United States while this country is saving it.

Doll Up Your Car.

Now is the time to have your car repainted and fully restored. Don Lee Coach and Body Works, 10th and Los Angeles streets.

STOLEN CLOTHES ARE TOO SMALL.

Man Forced by Bandits to Disrobe is Left Bound With Own Necktie.

"We need some new clothing and yours will do as well as any."

This is what two bandits told John Carr of 29 Shortway street, South Pasadena, late Thursday night when they encountered him on a bridge near the Cawston Ostrich Farm.

Driving their victim beneath the bridge with their revolvers the bandits first robbed him of $97 in cash and then ordered him to remove his clothing. After stripping Carr to the skin the two highwaymen each tried on the clothing only to find it too small.

With Mr. Carr's necktie the highwaymen bound their victim and fled. At the police station yesterday Carr declared that he was able to untie the necktie some time after the bandits had departed.

Mrs. Campbell Acting as if Really Insane.

[EXCLUSIVE DISPATCH.]

SANTA ANA, Oct. 28.—With racked nerves strained to the breaking point, Mrs. May M. Campbell in the County Jail awaiting sentence on a charge of manslaughter, was placed in solitary confinement early today in an effort to calm her. Screaming at the top of her voice and apparently in an hysterical condition, Mrs. Campbell proved a problem to jail officials.

Ever since her incarceration last June for the slaying of her husband, Mrs. Campbell has been an exacting and particular prisoner and her manner has been overbearing at all times, while in jail. The possibility that the strain through which Mrs. Campbell has just passed, coupled with the conditions of her past life, has deranged her mentality has been suggested and her actions while awaiting sentence have been taken to indicate some such condition. Sentence will be pronounced Monday morning at 9:30 and it may not be for a longer period than ten years.

Schools and Colleges

Information About Schools

The Times' School and College Bureau will help you secure complete information about any kind of School or Educational Training. Carefully compiled data is on file, from which source suggestions may be had which will be helpful to you. THIS SERVICE IS FREE. Address, write or call THE TIMES' Information Bureau, First and Broadway Telephones: Pico 700 and 10391.

PASADENA MILITARY ACADEMY

An accredited School, receiving both Day Pupils and Boarders, greatly enlarged and newly equipped with modern conveniences, including indoor swimming pool and gymnasium. Military, Athletic, Horsemanship. Grammar Grades sixth to eighth inclusive; full High School and College Preparatory work with special Pre-courses in Business Training, Aeronautics and Wireless Telegraphy. FALL TERM opens September 20. Ask for new catalogue. Address COL. C. M. WOOD, Supt., Pasadena. Tel. Phones Los Angeles 22401 or Pasadena Pair Oaks 300

BELL SCHOOL—625 Black Bldg.

The one school that makes secretaries and stenographers out of Greek and Chinese. Hebrew, A child will readily learn Bell shorthand. Shortest, easiest, quickest in the world. Spanish, German and Italian lessons written to Bell without chance. Expert and personal Exporter starting Spanish and Shorthand classes Sept. 20. Phone 42877.

HARVARD SCHOOL (MILITARY)

Largest and best equipped Boys' School. 43d year begins September 20th. Day pupils should enroll now. 1041 South Western Ave., Los Angeles, Cal.

LONG BEACH MILITARY ACADEMY

2801 E. Ocean Ave., Long Beach. The only Academy by the Sea. Full particulars on application to Professor Blackwell.

MIRAMAR Military Academy

Your boy will be happy, well educated and well nourished at the fast-growing school on the seashore. Builders of brains, character and body. Moderate cost, monthly payments. 4717 OCEAN FRONT, VENICE. Tel. Santa Monica 62824.

LOS ANGELES MILITARY ACADEMY

Highest standard in SCHOLARSHIP, MILITARY TRAINING AND GENERAL CULTURE. 26th year. For information, address Adjutant, Phone 21411.

PRIVATE INSTRUCTION

BOOK-KEEPING, SHORTHAND, TYPEWRITING, LETTER WRITING

Call, write or phone for circular and prices.

Oak-Dutton Commercial School

Consolidated Realty Bldg., Corner 6th and Hill Sts.

DIXON SCHOOL OF BUSINESS

DAY AND EVENING CLASSES.

Evening classes Tuesday and Thursday, 7-9. Shorthand, Typewriting, Bookkeeping, Comptometers. New location, 321 Douglas Bldg., 3rd and Spring. Phone 65185.

URBAN Military Academy

High scholarship residence and day school for young boys. Athletics, band, choir, horsemanship, dancing. Pupils enrolled now. Small classes. 800 South Alvarado St. Tel. 52047. THE BEST COSTS LESS IN THE LONG RUN

LAW

Complete Curriculum

SOUTHWESTERN UNIVERSITY

Wilcox Building Broadway 5052

Y.M.C.A. SCHOOLS

HIGH GRADE DAY AND EVENING COURSES

Accountancy, Commercial, Secretarial, Radio Telegraphy, College Preparatory, Engineering, Commercial Art, Salesmanship, Spanish, English, Preparatory, etc. For details address THE REGISTRAR, 715 S. Hope Street. 10823.

MACKAY BUSINESS COLLEGE

82 page catalog free. Well educated girls may earn tuition by assisting with light office work. Day and Evening Classes. 9th and Main Sts. 45197. Fully Accredited.

CALIFORNIA COMMERCIAL COLLEGE

Phones: 62824 612 SOUTH HOPE STREET, LOS ANGELES Main 2911

STENNER of Grand Prize Cup, First Prize and Third Prize in State Typewriting Contest for 1921. Offers 18 Courses. Employs 14 Instructors. Send for Victory Year Book giving detailed information. POSITIONS GUARANTEED TO GRADUATES

Commercial Experts' Training Institute

"The School of INTENSIVE Training"

COMPLETE BUSINESS, SECRETARIAL AND CIVIL SERVICE COURSES. GROSSE BUILDING, Sixth and Spring Streets. Fitzroy 1251

HOLMAN SECRETARIAL SCHOOL

(Holman Business College)

New Equipment. Limited Enrollment. Personal Attention. Rapid Advancement. Specialties in Shorthand and Secretarial Training. Booklet upon request. D. L. Holman, Mgr., 10 Wright & Callender Bldg., 4th and Hill. Phone Bdwy. 2691

WILLIS-WOODBURY BUSINESS COLLEGE

Foremost since 1881.

Willis individual method of instruction reduces time and increases efficiency. SITUATIONS FOR ALL GRADUATES. Fifth Floor Hamburger Building, Los Angeles. Branches at Riverside and Santa Monica.

THE EGAN SCHOOL of Motion Picture Acting

Endorsed by the most eminent producers. Patrick Calhoun, director. Classes, 8 lessons, twenty dollars—Mondays and Thursdays, 2:30 p.m. and Tuesdays and Fridays, 7:30 p.m. Private tuition daily. Apply to the registrar for booklet. THE EGAN LITTLE THEATER BLDG., Phone 60 71—1 74 S. Figueroa St., Los Angeles.

PAGE MILITARY ACADEMY

A Big School for Little Boys. The largest school of its class in America. Pupils admitted at any time. In session throughout the year. Send for Catalog. R. F. D. No. 1, Box 950. Phone 74314. ROBERT A. GIBBS, Headmaster.

It Takes Something to Make 'em Worry About Watt A. Wad!

Can You Think of an Idea as Funny or Funnier Than This? If so, Send It in and Win a Cash Prize.

Starting every Friday and ending every Thursday, The Times conducts a Wad comic strip contest. The best idea gets $10, the next $5 and all others available $2 each. Ideas must be original and funny. Each picture must be described in words or a rough sketch. Title and dialogue must be supplied. All strips must deal with some member of the Wad family—Cicero Wad, the nickel nurser; Mrs. Spenda Wad, club and society woman; Watt A. Wad, sporty, speeding son; Elva Wad, pretty and frivolous daughter; Gunn Wad, 12-year-old terror, and Cicero Wad, Jr., the side of paper only. Address all communications to Mr. Wad, care The Times. Anyone may compete and submit as many ideas as desired.

THE GUMPS—TIMES HAVE CHANGED SINCE FATHER WAS A BOY.

KERNEL COOTIE—HE WAS PROBABLY PUSHED.

CHILD-BRIDE AND SPOUSE BEING HELD.

License Secured in Mexico for Marriage of Twelve-Old School Girl.

[EXCLUSIVE DISPATCH.]

SANTA ANA, Oct. 28. — How Blanche Jones, 12-year-old schoolgirl, went to Tijuana and was married there to Albert Smith, 39, was related today as proceedings for annulment of the marriage were being conducted by the District Attorney's office in compliance with an order of Superior Judge R. Y. Williams, who declared the girl a ward of the Juvenile Court.

Smith and the girl first applied for a marriage license here, it was related, her age being given as 14 years. The license was refused and the couple were told she would have to be 16 years old before they could marry, even with her parents' consent.

Determined to carry out the plans for a wedding, the trip to Tijuana was made, where a Mexican license was issued and they were married.

The girl's parents accompanied them on the trip south, it is said. The girl was a student in the fifth grade here and an investigation of her absence from school disclosed her marriage and notification of the authorities followed. Pending the outcome of the proceedings, the girl-bride is being kept in the Salvation Army home at Los Angeles and Smith is in jail.

President of Bank Sought as Embezzler.

[BY THE ASSOCIATED PRESS.]

SAN DIEGO, Oct. 28.—Federal Bank Examiner C. B. Martin this afternoon before U. S. Commissioner Glenn Munkelt caused complaints to be issued charging Dr. E. M. Fly, president of the People's National Bank of National City with embezzlement of $99,307.40 of the bank's funds. At the same time Martin caused to be issued a complaint against Oliver M. Bower, charging embezzlement of the same amount of money named in the complaint of Fly.

Bower was arrested this noon by Deputy United States Marshal George Cooley, but Dr. Fly, who is said to be somewhere in the East on a business trip, has not yet been located. Bower was arraigned before the commissioner this afternoon, at which time bail of $20,000 was fixed and the date of his preliminary examination set for November 15.

Examiner Martin yesterday caused the door of the People's National Bank to be closed because of the discovery of an alleged shortage. Dr. Fly, president of the bank, has been a prominent citizen of National City for a number of years and Bower, who has been cashier of the institution for about six years, has also been well known there. No statement regarding the supposed use of the money by Fly and Bower has been made.

Pasadena May Put Limit on Skyscrapers.

[SPECIAL CORRESPONDENCE.]

PASADENA, Oct. 28. — A limit may be placed on skyscrapers in Pasadena. Such restrictions are under contemplation for recommendation to the city directorate by the special "zoning" committee recently appointed by the board.

At the present time there is no limit on the height of buildings here. Buildings of eight stories are the highest here at the present time.

It is generally believed that the committee's recommendation will be the height of building be regulated on the same terms under which building heights are restricted in Los Angeles.

Building permits for the month of October in Pasadena will total more than $1,000,000. Permits for many large buildings are being taken out this month, helping to swell the total. The new buildings include the new hospital for the Pasadena Hospital Association, costing $285,000; the Young Women's Christian Association building, costing $125,000, and the new physics laboratory at the California Institute of Technology, costing $100,000.

Dr. George Fisher, deputy chief Scout executive, and L. L. MacDonald, national camp director of the Boy Scout organization, were the guests of the Pasadena Scout Council at a dinner tonight at the Vista del Arroyo. Charles N. Miller, regional Scout executive, accompanied them to the city from Los Angeles.

ARRESTED AS SPEEDER, CONSUL QUITE AMAZED

[BY A. P. NIGHT WIRE.]

SAN DIEGO, Oct. 28.—Traffic laws are straight, says Lieut. Albrecht Bern Von Linde, local consul for Sweden who has been arrested for speeding and will appear in Police Court tomorrow before Judge E. L. Davin. The consul has been in this country only a short time he told the officer when notified to appear in Police Court and the traffic laws have caused him much grief.

"In Chicago I was arrested for going too slow, blocking the traffic," the consul said. "Then here I am arrested for going too fast and last of all I am charged with cutting a corner in La Jolla."

The consul was to have appeared in court last week but failed to show up. He explained this by saying that in Sweden when one is arrested for violating a traffic law, the officers also send the offender a bill so he may remit by check and he was waiting to receive the bill here. Judge Davin's court, however, has been giving offenders a sliding scale of jail sentences that increases twelve hours with each week. Next week the sentence for speeders will be eighty-four hours.

Tedious Pastime, Waiting to get a Prescription Filled- - - - -By BR

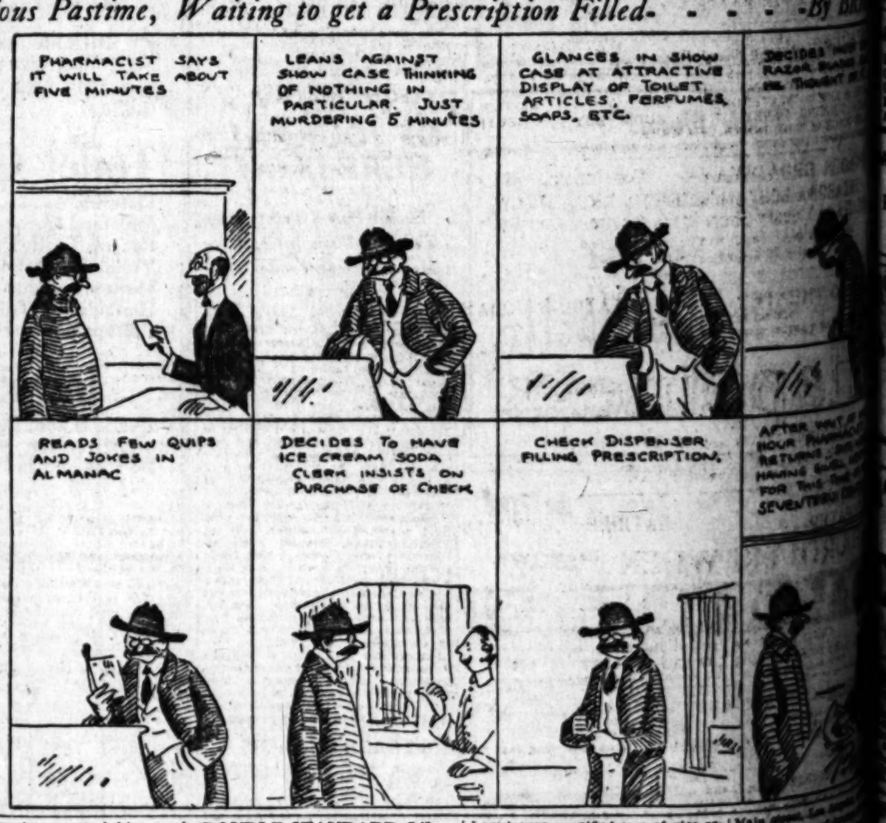

DOUBLE STANDARD OF MORALITY DISCUSSED.

[BY A. P. NIGHT WIRE.]

FRESNO, Oct. 28.—In order to abolish the double standard of morality and to urge more uniform laws in California for both men and women, Miss Florence Calderwood, field agent, United States inter-departmental Social Hygiene Board of San Francisco, introduced the following motion before the forty-first annual convention of the California Women's Christian Temperance Union today:

"That the Women's Christian Temperance Union study for presentation at the next session of the State Legislature a unified law of vice repression for the State of California."

In her address Miss Calderwood discussed vice repression, institutional laws and red light abatement.

Mrs. Anna Pettit of Parlier was appointed vice-president at large and Mrs. Anna Mardem de Yo, corresponding secretary, of San Francisco, reelected.

Senator M. B. Harris spoke on "the referendum of the Wright Act" this afternoon.

MANICURIST INJURED. RESULT OF ACCIDENT.

[LOCAL CORRESPONDENCE.]

VENICE, Oct. 28.—Miss Alma Richardes, a manicurist of 534 South Main street, Los Angeles, broke both legs and suffered cuts and bruises about the face and head when a car parked in front of the shop in which she was working in a Venice public garage backed into the window. Accordi

A. Wad!

EIFTEEN MINUTES LATER.

Prize.
$2 each. Ideas must be original, local, "dramatic." Wad family—Cicero Wad, the spender; Thos. Wad, old terror, and Cicero Wad, Jr., the baby.

WAS A BOY.

-By BRIG

DECIDES MUST BUY RAZOR BLADES QUICK HE THOUGHT OF IT

AFTER WAIT OF NINE HOUR PHARMACIST RETURNS SAYS HE IS HAVING SHELL HORSE FOR THIS TIME OF SEVENTEEN CENTS

DISPENSER DESCRIPTION.

Main street, Los Angeles, broken, tooth and bruises on face and head while she was a car parked in front of 113 ing to a report she made Venice police.

Accompanied by Earl Brooks, Billy Shove, Los Angeles, she Hotel, Los Angeles, she south on Brooks when the car owned by C. H. Brooks avenue, which she parked in front of his out lights.

Both machines were the crash.

Auto Paint Prices Re

Don Lee has made 6 Pierce prices on all 6 cylinder cars. The old

of vice re- of California." Calderwood dis- institutional betement, of Parker was at the large and de Ye corre- San Francisco, rts spoke on e Wright Act"

NJURED. ACCIDENT.

—Miss Alma t of 824 South

Theaters Amusements Entertainments

GRAUMAN'S SPECIAL SUNDAY CONCERT—

GRAUMAN'S SPECIAL SUNDAY CONCERT EXTRAORDINARY
Tomorrow Morning, 11 o'clock, Sid Grauman Presents Four of America's foremost artists in recital
OLGA STEEB
World Famous Pianiste
BASIL RUYSDAEL
Grand Opera Star and one of the world's greatest bass singers.
ESTELLE HEARTT DREYFUS
Internationally Famed Contralto.
William Tyroler, Metropolitan Conductor and Pianist.
Regular Grauman prices. Reserve seats now, 55c.
Each of Us All These Great Artists on the Same Program in the Biggest Musical Feast of All Time.
Also in conjunction with the Paramount photoplay, GLORIA SWANSON in "Under the Lash," and regular Grauman program.

GRAUMAN'S RIALTO— Bdwy. at 8th

GRAUMAN'S RIALTO BROADWAY NEAR 8TH
Today 11 a.m. to 11:30 p.m. Farewell to the Greatest All-Star Cast in the World's History!
CECIL DE MILLE'S "THE AFFAIRS OF ANATOL"
BEGINNING SUNDAY WORLD PREMIERE—

"THE SHEIK"
Whenever an Arab sees a woman he likes he takes her"
AGNES AYRES AND RUDOLPH VALENTINO
A Con. Matinee production presented by Jesse Lasky. Mats. 25c, Eves. 55c.
THE BOOK AMAZED THE WORLD—NOW THE YEAR'S GREATEST SCREEN SENSATION

GRAUMAN'S MILLION DOLLAR THEATER— BROADWAY AT THIRD

GRAUMANS THE PLAYHOUSE OF ORIGINALITY
"And first your kindness stung my soul, but now your cruelty is crushing my heart."
GLORIA SWANSON IN "UNDER THE LASH"
Mahlon Hamilton as "Robert Waring, 100 per cent man."

Based on world famous book and play, "Nitchevo," by Edward Knoblock.
Dir. George Loane Tucker's final and supreme contribution to the screen.
Cast Includes Russell Simpson
"LADIES MUST LIVE" With Betty Compson and All-Star Cast.
Tucker's only picture since "THE MIRACLE MAN."

CLUNE'S BROADWAY AT BROADWAY
NOW PLAYING—UNTIL SATURDAY NIGHT CHARLES DICKENS'S LAST GREAT NOVEL "OUR MUTUAL FRIEND"
STARRING THE NORWEGIAN MARY PICKFORD
ADELE CHRISTO
CLUNE'S WEEKLY DIGEST ALL THE WORLD'S LATEST EVENTS IN MOTION.
TOURS IN SONG JAMES HAMMOCK.
COMING SUNDAY—ONE WEEK ONLY
Mary Tully's Drama of the Heart
"THE OLD OAKEN BUCKET"
You'll Love the Picture Just Like You Love the Song.
A Concoction of Laughs That Takes the Ouch Out of Grouch.
"NOTHING LIKE IT"
YES! IT'S A CHRISTY!!
GUYETTE SISTERS IN AN ATMOSPHERIC PROLOGUE.
DUNLAVY AND HILL AT THE CONSOLE.

CLUNE'S BROADWAY SOUTH OF BROADWAY
NOW PLAYING—UNTIL SATURDAY NIGHT CHARLES DICKENS'S LAST GREAT NOVEL "OUR MUTUAL FRIEND"
STARRING THE NORWEGIAN MARY PICKFORD
ADELE CHRISTO
CLUNE'S WEEKLY DIGEST ALL THE WORLD'S LATEST EVENTS IN MOTION.
TOURS IN SONG JAMES HAMMOCK.
COMING SUNDAY—ONE WEEK ONLY
Mary Tully's Drama of the Heart
"THE OLD OAKEN BUCKET"
You'll Love the Picture Just Like You Love the Song.
A Concoction of Laughs That Takes the Ouch Out of Grouch.
"NOTHING LIKE IT"
YES! IT'S A CHRISTY!!
GUYETTE SISTERS IN AN ATMOSPHERIC PROLOGUE.
DUNLAVY AND HILL AT THE CONSOLE.

HILLY'S BROADWAY— 833 S. Bdwy.
NOW SHOWING
POLA NEGRI
THE INCOMPARABLE, in
"GYPSY BLOOD"
NO ADVANCE IN PRICES

VAUDEVILLE STAGES— AMERICA'S FINEST SEVENTH ST. AT HILL
SHOWS CONTINUOUS—1 TO 11 P.M.
THE DOROTHY-OLIVER'S 1922 REVUE. LEW WILSON in MONSOON. LITTLE PIPEFAX, THE FUNNY SAILOR CLOWN. LEE & LEE in "STATEROOM 19." McINTOSH and SCOTCH DANCING DAVEY. HALL ROOM BOYS COMEDY. JOYCE in "THE INNER CHAMBER."

STAGES BROADWAY— Continuous 1 till 11
"OKLAHOMA BOB" ALBRIGHT'S BROADWAY
FOLLIES with Henry Sherr in "A Revue of the Day"
Also Monte Blue and Mary Thurman in Allan Dwan's Master Production "A Broken Doll."

MOROSCO THEATER— MATINEE TODAY
OLIVER MOROSCO PRESENTS
LAURETTE TAYLOR'S N. Y. AND CHICAGO SUCCESS
"Happiness"
With BESSIE EYTON and GAYNE WHITMAN
Next Attraction: "COME OUT OF THE KITCHEN." Curtain at 2:15 and 8:15 p.m. Eves. 10c to $1.00

MAJESTIC THEATER— MATINEE TODAY 2:15
FOURTH BIG WEEK Thomas Wilkes Presents
"MY LADY FRIENDS"
Clifton Crawford's Greatest Farce Success
With MARY NEWCOMB and EDWARD EVERETT HORTON
Matinees Sun., Wed. and Sat., 25c and 50c. Eves., 50c to $1.

ORPHEUM— FRANCIS X. BUSHMAN & BEVERLY BAYNE (in person)
Main at Eighth "POOR RICH MAN"
FRANKER WOOD & BUNEE WYDE CARLETON & BALLEW
"All Right, Eddy" Fashionable Fancies
JUGGLING NELSONS QUIXEY FOUR
"Heaps, My Dear!" Boys With Pep
GEORGE McKAY and OTTIE ARDINE Aesop's Fables
All in Fun
Mats. 10c to 50c; Every Night, 15c to $1.50. Ex. Sat. & Sun. Tel. 10477. Main 977

ARCADE—Main St. at 4th. NOW PLAYING
WILLIAM FOX PRESENTS
BARBARA BEDFORD
in "CINDERELLA OF THE HILLS"
AND A REAL VAUDEVILLE SHOW
DOLLAR SHOW FOR 20c AND 30c. CONTINUOUS FROM 1 TO 11 P.M.

DE LUXE THEATER— BUSTER KEATON in
"THE PLAYHOUSE"
EVA NOVAK IN "WOLVES OF THE NORTH."
CONTINUOUS 1:45 TO 10:30 P.M.

HANK THEATER— Main at 6th
JINKS REVUES 60 PEOPLE MUSICAL COMEDY

"SENTIMENT IS KEY TO PEACE."

Australian Fears Trade Will Dominate Friendship.

Says White Law Protects From Japan's Aggression.

Tours World to Get Ideas; Praises America.

"The peace problem of the world is a matter of sentiment," said S. Frieze at the Alexandria last night. Mr. Frieze, accompanied by his wife, is making a tour of the world in search of what, he terms "modernism." Incidentally he is a member of the firm of Frieze Bros. Pty., Ltd., of Melbourne, Australia, manufacturers and owneds of a chain of thirty-five general merchandise stores.

"The world wants peace, the world needs peace, but I hope that nations will not make the mistake of allowing politics, international or otherwise, to sweep them into fallacious treaties which may in after years become 'a scrap of paper,'" he said.

"We of Australia view the problem as a family matter. We have the Australian white law which says that only white men shall settle in our country and when I say country, I mean family. If it were not for this law we would be dominated by the Japanese within a decade.

SENTIMENT RULES.

"Sentiment? By that I infer friendship, that which you would term the fireside welcome or the seat at the family board. After all is said and done, sentiment rules and any treaty that is not in accord with the sentiment of the people of a country cannot live. Trade relations appear to be the dominant influence at the peace table today—actual monetary return as the result of political diplomacy. A decision of the nations of the world on that basis will not hold and will be overruled by the higher court of time and experience.

"I speak of this because I can appreciate how vital the Japanese issue is to California. —Australia may develop more slowly, Australia may be retarded by the 'white law,' but when time has written our history, the family will be intact—there will be no questioned chair at the fireside.

"Australia is virtually unprotected, but as long as she has the white law, there is a barrier there more forceful than a coast bristling with guns and augmented by a fleet of battleships, for back of that law is the sentiment of the people, unequivocal, not brazen, but just frank and simple. So I say that the peace of the world can only be established through national laws born of the sentiment of the people. The world would be nearer peace today if all treaties between nations could be swept from the records and if simple laws of the land would take their place.

FRIENDSHIP BORN.

"Sentiment is a wonderful governor of the machinery of the world, only I am afraid that at times it is not always appreciated or is allowed to become buried under an avalanche of propaganda. Out of the World War was born a sentiment of friendship between American and Australian soldiers that can never be set aside. That is why I am here today, because through that sentiment which came back to us I learned that Americans will lay their cards on the table and come clean.

"All through your country I have met with that frankness which is the handmaiden of hospitality and through it I have caught the spirit of your great growth and modern development. We are a young country, barely 100 years old, and we have much to learn. I feel from what I have seen on this trip across from New York, that America has the machinery and the ideas which will help Australia more than any country on the globe."

QUEEN TO BE NAMED FOR ARMISTICE DAY.

POSTS OF WAR ORGANIZATIONS TO CHOOSE CANDIDATES FOR THE HONOR.

The queen of the French village of the Armistice Day celebration, November 11 to 13, will be a truly representative queen.

Every post of the American Legion in Los Angeles county, the California National Guard, the French, Belgian and British colonies of Los Angeles, the Grand Army of the Republic, the Veterans of Foreign Wars, the Disabled Veterans of the World War, the Reserve Officers' Training Corps, the Spanish American War Veterans—each and every organization is entitled to enter a candidate, selected in such manner as the individual posts may elect, and from the candidates so entered the Armistice Day queen will be elected.

Entries by the individual posts and organizations, with a picture of the candidate chosen, must be in the offices of the queen committee, 412 Chamber of Commerce Building, by November 7. Then, at 7:30 p.m. on November 11 all the candidates will hold a formal reception at the French village, Mission Road and Lincoln avenue, when every person on the grounds will be given a chance to vote for a candidate.

Col. Charles F. Hutchins, director-general of the Armistice Day celebration announced the queen plan yesterday. Letters to the different organizations eligible to select a candiate were written and preparations made to aid the individual posts in their selection of a candidate.

STILL, AUTO LOAD OF LIQUOR, MAN SEIZED.

Charged with having violated the Volstead Act, Camillo Cereghino, an Italian residing at Culver City, was arrested there late yesterday by dry law enforcement officers and taken to the County Jail. At the Cereghino residence, 613 Madison avenue, Culver City, the officers seized a still, they state, and confiscated an automobile which was loaded with what they characterized as "various kinds of liquor."

LOSS IS LARGER.

Referring to a recent item in The Times regarding the embezzlement charge against Dorothy Walls, The Times is in receipt of a letter from the Locomobile Company setting forth that the amount embezzled approximates $5000 instead of $1742.47 set forth as the aggregate of seven counts in the complaint. The company further says that only a small portion of this has been refunded.

FLASHES.

MABEL NORMAND PLANS.

WILL GO ABROAD TO MAKE FILM NEXT YEAR.

By Grace Kingsley.

Following the making of two more pictures on the Mack Sennett lot, Mabel Normand will go to Spain, according to her statement made Thursday evening, on the occasion of the private showing of her latest picture, "Molly-O."

Miss Normand declares she has long had her heart set on a trip to Europe, and that she would have gone this fall, but that it was necessary, according to her contract with Mack Sennett, that she return at once to California.

"I cried when I told Douglas and Mary good-by, and I cried again when I said good-by to Charlie Chaplin," said Miss Normand, "and I'm determined to go abroad within the next few months. I want particularly to make a picture in Spain."

The next picture which Miss Normand will make will be a comedy founded on early California days, when the Spanish reigned in the West. It was written by Mack Sennett. She will make one additional picture, and then, next spring, will go abroad.

"Molly-O" is going to prove the biggest success, I'm sure, that Mabel Normand has ever made. It is as far ahead of "Mickey" as a poem by Riley is ahead of primer doggerel. Its theme is Cinderella-ish, but the treatment is full of delightfully quaint, human, natural touches, and in it Miss Normand does some very real, very effective acting.

As the daughter of a washerwoman and a hardworking laboring man, Mabel decides she is going to rise above her station. She falls in love with a young doctor, and manages to intrigue him. I don't know how he could possibly help falling in love with her, she's so delightfully mischievous and charming. Dick Jones's direction is excellent.

The subtitlers are amusing, and the photography beautiful. Miss Normand herself has never looked so pretty in her life.

Mack Sennett has been striving of late to make stories of real humanness. He has more than outstripped his own hopes in "Molly-O," I'm sure.

Mildred Harris in Vaudeville.

Mildred Harris is to go on the stage in vaudeville, according to advices from New York, where the young lady is now visiting. The Keith Circuit is to have her services, in case she does not change her mind and accept an offer from A. H. Woods.

Beg-Pardon Note.

Contrary to statement published in these columns yesterday, Finis Fox, picture producer and scenario writer, is not married to Ethel Shannon, former film ingenue, who is now with the Alcazar Stock Company in San Francisco. Mr. Fox is married, but to another lady.

Four Stars Will Glitter Here in Sunday Concert

Four stars of international repute will take part in the recital tomorrow at 11 a.m., at Grauman's Theater.

Mme. Olga Steeb, pianist, will play Brahm's Rhapsodie, Op. 79, No. 2, the Paginini-Liszt "La Campanella" and other selections. Basil Ruysdael, eight years basso of the Metropolitan Grand Opera Company, will sing an aria from Meyerbeer's "Robert Le Diable" and other pieces. His accompanist will be William Tyroler, ten years conductor with the Metropolitan and as accompanist for Mme. Schumann-Heink, when she sang here on one tour. Mme. Estelle Heartt-Dreyfus will open the program with her interpretation of "Salutation to the Dawn," which she sang at the first official celebration of Easter in Los Angeles.

MARCUS LOEW HERE TO VIEW NEW THEATER.

WILL ALSO DEVOTE TIME TO SURVEY OF FILM INTERESTS HERE.

Marcus Loew, head of the Loew amusement enterprises and controlling factor in the Metro studios, was greeted by film notables yesterday on his arrival in Los Angeles to participate in the opening of the new Loew's State Theater.

A movie camera ground and still cameras clicked as the theater owner, Joseph Engel, local head of Metro's studios; Sam Harris, Irving Ackerman and Nat Holt greeted him as he alighted from his car.

With Mr. Loew were his wife and eastern representatives of the Loew organization. The Loew party went immediately to the Ambassador Hotel, where he will remain during his stay in Los Angeles.

It was impossible to learn the exact date of the opening of the new Loew theater last evening, although it is probable that some day during the week of November 7 will be agreed upon. Representatives of Ackerman and Harris, who are in charge of the Loew interests on the West Coast, and Mr. Holt, who is manager of the house, said that the opening date depended upon the completion of the work of decorating the beautiful house, a task that is being rushed by double shifts of workers.

Mr. Loew will also devote much time to his film interests during his stay here.

INCORPORATIONS.

Curry Automatic Signal Company; incorporators, Ray J. Curry, Charles Greenberg, and A. B. Nathanson; capital stock, $100,000; subscribed, $3.

Lassen Health Foods, Inc.; incorporators, Frank V. Lassen, C. A. Terwilliger, C. A. Stice, Walter R. Lassen, M. G. Terwilliger; capital stock, $50,000; subscribed, $5.

Hamlin W. Nerney, Inc.; incorporators, Hamlin W. Nerney, Frank J. Thomas, George E. Hoover, Dave F. Smith; capital stock, $20,000; subscribed, $4.

The Fulcher Company; incorporators, James H. Fulcher, A. P. Fulcher, Ada B. Fulcher; capital stock, $75,000; subscribed, $300.

Speed Products Corporation; incorporators, H. M. Shields, Kenneth H. Woolson, J. M. Wright; capital stock, $20,000; subscribed, $3.

Domestic Scene.

"John, how is it that I find you kissing the cook?"

"I thought it was agreed you were to stay out of the kitchen."—[Louisville Courier-Journal.

PAGEANT TELLS OF CRUSADERS.

(Continued from First Page.)

and a chorus of dancing girls appeared in one of the striking scenes. Many other citizens formed the background for the leading characters in the spectacle.

SYMBOLIC PARADE.

At the conclusion, Crusaders of the early times, in their romantic costumes, marched with Knights Templar in modern garb in a parade symbolic of the future.

The general committee in charge of the pageant comprised E. L. Pauley, chairman; W. L. Leishman, William H. Vedder, Albert Dodge, commander of the Pasadena Commandry, and J. E. Hisey.

Among the many visitors here for the pageant was Gen. Robert Wankowski of Los Angeles, past eminent commander of the Knights Templar in California.

GILLETTE LOSES SUIT.

Oklahoman Gets Judgment Against Razor King in Local Court.

Charles Bagg, an attorney of Muskegon, Okla., who sold out his practice to come to Los Angeles to become interested in a business deal, yesterday won a judgment of $2364.15, money expended, and $600 for services, in his suit against King C. Gillette, razor king, and L. E. Lounsbury. He was represented by Attorneys Kelly & Grace.

In handing down judgment, Judge Carey of San Diego, sitting here, said that the defendants are accustomed to big business deals. The present deal was a small one and it was not to be expected that they would keep in mind all of the details in the deal with the plaintiff.

The defendants own large deposits of a certain valuable earth in Santa Barbara county which is used for commercial purposes. Mr. Bagg asserted that they failed to carry out the terms of their agreement. They declared he misled them as to his financial standing.

GRAUMAN RETURNS FROM EASTERN TRIP.

SECURES EQUIPMENT AND MUSIC LIBRARY FOR NEW THEATER.

A throng of personal and business friends were at the Santa Fe depot yesterday afternoon to meet and greet Sid Grauman on his return from New York. He came on the same train which brought Marcus Loew, the vaudeville and picture magnate, and also Ben Turpin, the comedy star.

While in New York with William Lee Woolett, architect of the theater section of the Metropolitan, Mr. Grauman bought drapes and statuary from European dealers in antiques. He also bought what he believes is one of the most complete symphonic librarys in any theater in the United States.

Likewise he arranged for the installation of hydraulic equipment for the Metropolitan which will raise and lower into place the orchestra pit and its seventy musicians and the console of the organ.

Knew What He'd Do.

Friend: If you had a million dollars what would you do?

Pessimist: Wake up and find that it wasn't so.—[Boston Transcript.

CLUB DRIVE PLANNED TO SAVE TOTS.

Southern California Body Will Concentrate Efforts to Prevent Deaths by Auto.

With nearly 200 school children killed here by accidents in two years, the Automobile Club of Southern California has decided to concentrate its efforts in the present no-accident drive preparation on the problems of the little ones and their parents.

According to an announcement made yesterday by the club's safety bureau, as a member of the Los Angeles Safety Council, the entire school curriculum should be shaken up to conform to modern thought along safety lines.

Whatever the cost of changing the courses of study in the grammar schools so as to instruct the children along the lines of greater safety, this cost is justified by the saving of even one life out of the 194 who were killed here last year and the year before.

There were eighty-one school children killed in Los Angeles in the year ending June 30, 1920. There were 113 killed here during the year ending June 30, 1921, according to club statistics.

Schools in cities which have taken advanced steps in the safety movement have adopted the new "safety curriculum" and instead of allowing the pupils to use the antiquated slogan of "the cat sees the rat" for their penmanship lesson, they now use "to hook rides on autos is dangerous!"

It is planned by the Auto Club to reach the parents of the school children by means of posters which will be taken home by the pupils to be hung in the windows during No-Accident Week.

Pledges are to be taken home and signed by both parents and pupil to the effect that the parent will cooperate with the schools in seeing that the child will obey the instructions given out by the Boy Scouts and the teachers in regard to crossing streets and other risk-taking activities.

WOMAN INJURED BY AUTO WINS DAMAGES.

Judge Valentine yesterday awarded Mrs. Estella Adams $4000 damages for injuries suffered when an automobile driven by Louis Salganick struck her. The accident occured at Fourth and Gless streets last May 25. She brought suit against Mr. Salganick who attempted to show that Mrs. Adams stepped in front of his automobile.

JAIL FOR AUTOIST.

Rancher Gets Ninety Days After Wrecking Cars by Recklessness.

Found guilty of reckless driving before Police Judge Crawford yesterday afternoon in University Police Court, J. P. McNeely, a Lankershim rancher, was sent to jail for ninety days. Witnesses testified that McNeely had been drinking and wrecked two automobiles on West Adams street early yesterday morning, as well as demolishing his own machine. No one was injured.

Theaters Amusements Entertainments

KINEMA THEATER— Grand at 7th
STARTS TODAY Kinema
Doors Open 9:45 a.m. First Show 10:00 a.m.
Performances at 10, 12, 1:40, 3:20, 5, 6:20, 8:20, 10 p.m.

The One and Only Plays Opposite Himself
CHARLES CHAPLIN
IN HIS NEWEST COMEDY
'THE IDLE CLASS'
A "First National" Attraction
Program Includes
DAVID BUTLER in "BING-BANG-BOOM"

MISSION THEATER— Broadway at Ninth
STARTING WEDNESDAY, NOV. 2ND
MARY PICKFORD
In Her Greatest Picture,
"LITTLE LORD FAUNTLEROY"
Last Times Tuesday
DOUGLAS FAIRBANKS in
"THE THREE MUSKETEERS"
COMING WEDNESDAY—WILLIAM ROBYN, Lyric Tenor.

CINDERELLA ROOF— 6th at Olive
CINDERELLA ROOF
HALLOWEEN CARNIVAL
Monday Night
Special Table d'Hote Supreme $3 Including Couvert
Rudy Wiedoeft's Famous Cinderella Orchestra
JOY! Novelty Hats Serpentine Favors Souvenirs JAZZ!
HALLOWEEN MENU
Crab Cocktail
Hearts of Celery
Ripe Olives
Clear Green Turtle in Cup
Boned Squab Chicken in Nest—Cinderella
Stuffed Tomato a la Waldorf
Neapolitan Ice Cream
Petit Fours
Demi-Tasse

ALHAMBRA THEATER— Hill Near 7th
STARTING TODAY—AMERICA'S GREATEST ACTOR
LIONEL BARRYMORE
in "THE GREAT ADVENTURE"
MERMAID COMEDY—"FOR LAND'S SAKE"

WASHINGTON PARK— Cal. Winter League
BASEBALL All-Star Picked Players Daily Except Monday

Theaters Amusements Entertainments

SYMPHONY— Broadway at 6th
HAROLD LLOYD
3rd Week of Thrills
"NEVER WEAKEN"
400 Feet in the Air—
Worlds Premier Showing

Guaranteed to Be the Greatest Thrill Comedy Ever Made—Lloyd Breaks All Laugh and Thrill Records
Only One Way to Fall— DOWN!
Seven Other Features On This Big Comedy Thrill Bill
SYMPHONY BROADWAY AT 6TH

MILLER'S THEATER— Main Near 9th

THE MOVIES IN THE MOVIES—A DOUBLE EXPOSURE OF HOLLYWOOD LIFE.
GOLDWYN PRESENTS
WILL ROGERS
IN THE MOST ORIGINAL COMEDY IN YEARS
'Doubling for Romeo'
5 Centuries of Laughter in 6 Reels of Comedy
DIRECTED BY CLARENCE BADGER
SPECIAL CHRISTIE COMEDY
"OH BUDDY"
WITH NEAL BURNS AND VERA STEDMAN

CALIFORNIA THEATER— Main at 8th
CALIFORNIA THEATRE MAIN AT 8TH
Goldwyn presents
Tom Moore
in his original new comedy success,
FROM THE GROUND UP
By Rupert Hughes
A Goldwyn Picture
With HELENE CHADWICK
Directed by E. Mason Hopper.
STARTING TOMORROW
NAZIMOV IN HER MODERN VERSION OF "Camille"
HER GREATEST TRIUMPH. CAST INCLUDES RUDOLPH VALENTINO.

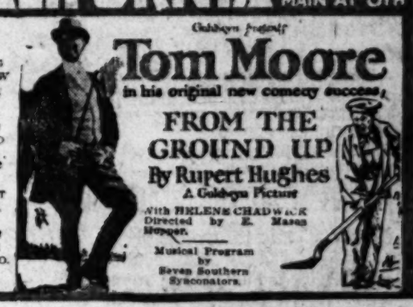

Musical Program by Seven Southern Syncopators.

MASON OPERA HOUSE— LAST 2 PERFORMANCES MATINEE TODAY 2:15
HENRY MILLER
BLANCHE BATES
IN JAMES FORBES' BRILLIANT COMEDY
"The Famous Mrs. Fair"
One week only beginning tomorrow night
The foremost organization of its kind in the world.
GEORGIA MINSTRELS
An entirely new show, forty people. Only show of its kind on earth.
Seats now, 50c, 75c and $1.00.

PHILHARMONIC AUDITORIUM— FIFTH AT OLIVE
AUDITORIUM BUILDING FICO 3484
Philharmonic Orchestra
WALTER HENRY ROTHWELL, Conductor
First Popular Concert
Sun. Aft., Oct. 30, 3:15
Soloist, LELA JOHNSTONE
Mezzo-Soprano
Tickets 25c to $1.00
PROGRAM:
Elgar ... "Pomp and Circumstance" March
Massenet ... "Le Cid" Ballet
Saint-Saens Aria from "Samson and Delilah"
Gluck ... Dance of the Blessed Spirit
Sinding ... Rustling of Spring
Wagner ... Intro. Act III "Lohengrin"
Gounod ... Aria from "Queen of Sheba"
Strauss ... Overture, "The Bat"
Next Symphony Concert, Fri. Aft. and Sat. Eve., Nov. 4-5, Schumann-Heink, Soloist. Buhlig Symphony Lecture, Thurs., Nov. 3, 4 p.m., Gamut Club Theater, 1644 S. Hope.

PHILHARMONIC AUDITORIUM— FIFTH AT OLIVE
AUDITORIUM BUILDING FICO 3484
HARVEY'S GREATER MINSTRELS
Matinee Today, 25c-50c-75c.
TONIGHT—25-50-75c
World's Best Colored Show
Chick Beeman—49 Others
Dashing Octoroon Chorus—Band and Orchestra
15 Vaudeville Acts
Night Prices: 25c, 50c, 75c, $1. Seats on sale.

SUPERBA— 520 South Broadway
SUPERBA
NOW PLAYING!
GLADYS WALTON
IN PERSON
and
"HIGH HEELS"

THE LOS ANGELES MUSEUM— FREE
EXPOSITION PARK VERMONT AND UNIVERSITY CARS
SPECIAL—CALIF. ART CLUB EXHIBITION—Oct. 7 to Nov. 13
OPEN DAILY 10-4 EXCEPT WED. P.M. AND SUNDAY A.M.
SPECIAL and PERMANENT EXHIBITS of HISTORY, SCIENCE and ART.

GARRICK— Broadway at Eighth
THOMAS MEIGHAN in "CAPPY RICKS"

Ladies' Home Journal and Butterick Patterns

Jacoby Bros.

Jacoby's In Now

Men's and Women's Shoes at a

Sample Spanish Scarfs and Shawls at Half

—What wonderful news to come just when the laces of Andalusia are so much the rage and the Spanish influence is such an important note in the smart costume. Some are of the beautiful Spanish laces, all silk, and two yards long and 18 inches wide. There are square effects in heavy crepe de chine with 9-in. or 12-in. knotted fringe and some of them hand embroidered.

—You pay just half price!

Main Floor, South—Jacoby's

CORSETS unusual ones— $1.98

—They are designed for slender and medium figures and are very smart and unusually good in material and workmanship.

—Made of pink coutil or broche in a low bust and elastic top style with medium or long hip. Sizes 21 to 28.

NEW CORSETS—$3.98

—A very pleasing and highly satisfactory model for the woman of medium and average figure. Of pink broche and has black boning. Elastic top style with the extra long hip. Sizes 23 to 30.

Second Floor, South—Jacoby's

Sample Drape Veils at Half

—Every imaginable color and combination seems to be included!

—And there are straight drapes, square drapes, a late novelty shape that drapes over the hat and down one side—even the new Chantilly and Spanish drapes are in this great assortment.

—The prices are $1.95 to $2.00 and every veil in the lot is worth double!

Main Floor, South—Jacoby's

No Phone Orders
No Exchanges
No C. O. D's.
No Layaways

$5

Announcing a Saturday Sale of 225 Trimmed Hats

That Would Sell Regularly at $10 to $20

See the Great Window Display of These Hats Tonight

$5.00

Plan to Be Here When the Sale Opens Saturday at 9 o'Clock

225 Hats—and frankly they are hats such as we have never had before at $5. We doubt if Los Angeles has ever seen their equals at $5.

—They are from one of the country's most famous makers with whom our relations are particularly cordial.

—We got them at such a ridiculously low figure that even we were genuinely astonished!

—You'd not think it possible to buy the simplest one of them for less than $10.00.

—One woman, privileged to have an advance glimpse, declared that a hat she had just bought from a well known shop for $35.00 was not nearly so smart nor so good.

—Three of them, she vowed she simply MUST have! And she may, if she's here Saturday at 9 o'clock.

—They are of velvets and Duvetyns in 225 of the most captivating and original styles you'd wish to see.

—The maker is noted for the striking originality of his hats. He all but gave us this lot and took care to remove the labels in order to help us keep his name a secret.

—Still, we have the hats—and Saturday they'll be on sale at $5.00!

Third Floor, North—Jacoby's

—Judge of the values when we tell you that cost him considerably more than $3.95 in

—You'll not want to miss this sale—the

—Here's what's included:

$3.95

54-Inch Prunella Skirtings $3.95

—Let us make it plain that every yard of these much demanded skirtings is on sale at $3.95!

—Jacoby's prunellas are unusually high grade and in a wide variety of effective patterns. Both plaid and striped prunellas and the price is 'way under regular!

54-In. Broadcloth and Coating Velour at.....$2.95

—There are more than twenty shades to choose from in these two high grade woolens. And the price is ever so far below the regular.

—The broadcloth is of chiffon weight and a pleasing texture and finish.

Second Floor, South—Jacoby's

—Women's Patent ... white kid lined, ... heels .....

—Women's Black ... Oxfords with ...

—Women's Brown ... full Louis heels; ... soles .....

—Women's Black ... Two Strap Slippers, ... at .....

—Women's Black ... Shoes, plain vamp, ... leather heels .....

—Women's Patent ... imitation stitched ... at .....

—Growing Girls' ... with low, flat heels, ... brown .....

See the Great Window

$3.95

And a Rousing ... and Boys' Sh...

—For this Saturday ... dren, misses and ... brands of Jacoby's ...

—For $3.45 we ... footwear that is ... ever and ever ...

—Bring the ... them be fitted ... study of the ...

—This sale includes ...

—Children's ... Kid Dress Shoes, ... Goodyear welted ... to 11 at $3.45.

—Patent ... brown kid tops ... that is very ... 8½ to 11 at $3.45.

Beautiful New COATS of Velour, Pollyanna and Suedyne—a Sale $24.98

—Here's a sale so far out of the ordinary that it is fully entitled to an advertisement many times the size we have given it.

—These coats are the result of a very remarkable purchase made by our Garment Chief on his recent trip to New York. In fact, we would have been glad to have these coats in the regular way even though we had to pay $24.98 for them.

—Among them are coats of brown velour in loose back styles with embroidery trimmings and beaverette collars; then there are others of Pollyanna cloth in belted back models with big roll collars; and still others of Copenhagen Suedyne with both back and front elaborately embroidered; then there are others and others and others in a wide range of styles and colors.

Third Floor—South—Jacoby's.

50 Pairs 66x80-Inch All-Wool Plaid Blankets—Have Come to Sell at $7.75

—And they'll go in record time! Just about as quickly as 50 people with blanket needs get sight of them.

—They're all wool, a comfortable size and the price is far and away under the actual worth.

—It's a great special purchase that we are frankly elated to have made. And everyone who gets a pair will share our enthusiasm!

—In 4-inch block plaids—pink, blue, gray and tan.

Second Floor, South—Jacoby's

All Day

Ast

—that the lowest ... numerous small ...

... Grecian Sandals, ... style, with Cuban ...

... Leather Dance ... flexible soles. .....

... or Tan Kid Two-... Slippers with welt ...

... Kid Oxfords ... tips, military heels, ...

... Brown Calf, Eng... ...glish or blucher st...

...pairs Women's Sa... Oxfords and Boots... ...ples—these are in ... and 4½ only.....

Main Floor, North—Ja...

of These S...

of Girl... turday

... dress shoes for chil... new friends for this ...

... Lace Boots, dark ... vamp; tops of ... kid. Sizes 8½ ... 11½ to 2 at $3.45.

...pairs that are exactly ... same style, same ... sizes 13½ to 5½ at ...

... Floor, North—Jacoby's.

...by's In Now ... Day Saturdays

Jacoby Bros.

On Broadway Between 3rd and 4th

...es at a...stonishingly Low Price $3.95

...he values when we tell you that the ... that the lowest priced pair in the lot would ...nsiderably more than $3.95 in a re... ...t want to miss this sale—the BIG ... ...merous smart styles are irresistible! ...hat's included:

$3.95

—*Women's Patent Tan ... white kid lined, leather heels* .....

—*Women's Black Kid ... Oxfords with welt soles* .....

—*Women's Brown Suede ... full Louis heels; light, ... soles* .....

—*Women's Black Satin ... Two Strap Slippers, turn ... at* .....

—*Women's Black Kid ... Shoes, plain vamps, turn ... leather heels* .....

—*Women's Patent High ... imitation stitched tips, ... at* .....

—*Growing Girls' School ... with low, flat heels, ... brown* .....

Grecian Sandals, two-... with Cuban heels, ...$3.95

Leather Dance Ox-... soles $3.95

Tan Kid Two-Strap ... Slippers with welt soles, ...$3.95

Kid Oxfords with ... military heels, welt $3.95

Brown Calf, English, ... or blucher styles, ...$3.95

Women's Sample ... Oxfords and Boots—be-... these are in sizes ... only $3.95

Main Floor, North—Jacoby's

36-In. Beacon Bath Robing 79c

—It's the quality that sells regularly for a much higher price. Fully twenty styles to choose from at 79c.

Glasgow Linon Jumper Suiting.... 49c

—It's very like the Irish linen suiting. More than a dozen attractive colors.

500 Yards 36-Inch Scotch Outing.... 19c

—A very durable quality in neat stripes.

Second Floor, South—Jacoby's

The Floor o' Youth Has Some Extraordinary Coats for Girls $12.98

—There's a lot of charm lurking in their smart, well-tailored lines and the quality is 'way ahead of anything you'd expect to see at such a low price.

—There are Bolivia coats—other coats of real Wyandotte velour, plush and polo coating.

—The styles are the sort you'd expect to find on the Floor o' Youth and the sizes range from 8 to 14.

—They have full linings. Some are cleverly stitched and trimmed with buttons.

—Shades include navy and Pekin blues, black, brown and reindeer.

Girls' New Rain Capes... $2.48

—They are the popular style that has hood attached and are made of rubberized sateen.

—GIRLS' "BESTYETTE" RAIN CAPES, RED OR NAVY; EXTRA HEAVY, ARE $3.98 AND $4.98.

—GIRLS' RAINCOATS, $5.98 AND $6.48.

Little Tots' Bath Robes..... $1.98

—They are unusually roomy in cut and come in gray, navy and buff with bright "Navajo" patterns and red silk cords. Sizes 2 to 6.

Girls' Serge Dresses..... $7.98

—Pretty little frocks of all-wool storm serge attractively embroidered or in the popular "Co-Ed" style. Sizes 8 to 14.

Girls' Beavers $3.98

—The reigning favorite in girls' headgear for fall and winter.

—They are plain styles in medium and large sizes; have long streamers for trimming. In black, brown, navy and reindeer.

More Dolls at Half

—Dressed and undressed character dolls of varying types and sizes.

—Also large dressed dolls, all with hair eye-lashes, and eyes that open and close.

—They are strong incentives, every one of them, to start the early buying of the Christmas dolls.

—Note these prices and remember that they are just half what they would be ordinarily.

—IMPORTED CHARACTER BABIES, WITH HAIR AND MOVABLE EYES: SMALL SIZE, 75c; LARGE SIZE, $1.49.

—DRESSED CHARACTER DOLLS, 98c.

—LARGE DRESSED DOLLS, $1.49 and $1.98.

The Floor 'o Youth, the 4th—Jacoby's

1500 "Samson" Pillow Cases—25c

—They are soft finsihed cases that will give good wear. Size 42x36-inch.

Second Floor, South—Jacoby's

Merode Underwear Now Makes Its Los Angeles Home at Jacoby's

Medium Weight Union Suits—$2.00

—Finely ribbed, perfect-fitting Union Suits, with either high neck and long sleeves, Dutch neck and elbow sleeves or low neck and sleeveless.

—Extra sizs are priced $2.25.

Merino Vests and Tights—$2.00

—The vests are high neck, long sleeve and Dutch neck; elbow sleeve styles and the tights are in ankle length. These are in regular sizes.

—Extra sizes, $2.25.

Silk and Wool Vests and Tights—$2.25

—The vests are high neck, long sleeves; Dutch neck, elbow sleeves; or low neck and sleeveless.

—The tights are either knee or ankle lengths.

—Extra sizes, $2.50.

Silk and Wool Union Suits—$3.50

—Medium weight with high neck, long sleeves, Dutch neck and elbow sleeves, or low neck and sleeveless. Ankle length.

—Extra sizes, $4.00.

Vests and Tights—$1.00

—The vests have high neck and long sleeves; Dutch neck and elbow sleeves; or low neck and sleeveless.

—The tights come in both knee and ankle length.

—Extra sizes, $1.25.

Main Floor, North Building—Jacoby's

2600 Yds. 36-In.

Messaline at $1.00

—The quality is exceptional and there's black and thirty-nine shades to choose from!

—A pure silk messaline, yarn-dyed and priced 'way, 'way low.

Second Floor, South—Jacoby's

1600 Pairs Women's Kid Gloves, Special.. $1.50

—Gloves that were Oh! ever so much higher priced! But there isn't every size in one style and for that reason, all the broken lots have been grouped together for a quick selling at this ridiculous price.

—There are one and two clasp gloves in cape, pique and overseam stitchings with either plain or novelty embroidered backs.

—A wide assortment of colors among them—tan, gray, cream, white or black.

Main Floor, South—Jacoby's

The Underprice Basement Has Four Great Specials Friday at... $4.98

—Each of this quartette of items is a real "headliner"! Imagine, then, the enthusiasm there'll be when all four of them are brought to the fore on the same day!

Polo Coats—$4.98

—Tan polo coats in two attractive styles. Made with an all 'round belt and trimmed with large buttons.

Sport Skirts—$4.98

—Pleated and plain tailored styles in skirts of wool plaid and stripes and the popular silk skirtings.

Jersey Coats—$4.98

—The superior sort of Jersey sport coats made of heavy 14-ounce fabric and well tailored. Black, brown and navy.

Jersey Jumpers—$4.98

—Well-made jumper dresses of heavy 14-ounce Jersey in black, brown and navy. Cut in good, full sizes.

Jacoby's Underprice Basement—South

Men's Heavy Underwear at 79c

—White cotton shirts and drawers that were intended to sell for nearly double. But these have become a bit soiled and so are priced 79c a garment for a speedy outgoing.

—Shirts have long sleeves, faced front and ribbed collarette.

—Drawers in ankle length. All sizes in the lot.

Men's Heavy UNION SUITS $1.50

—They are of good combed cotton and were marked at a much higher price.

—Elastic ribbed, form fitting, long sleeved and ankle length. In ecru shade; sizes 34 to 44.

Men's Flannelette NIGHT SHIRTS at.. $1.00

—And you'll open your eyes when you see what astonishingly GOOD night shirts we've marked at this little price!

—They are of heavy, fleecy flannelette; well made and neatly finished in V-neck style. Cut plenty roomy and fully 54 inches long. Sizes 15 to 19.

Just inside the Entrance, North—Jacoby's

Boys' Jazz School Sweaters at $5.98

—Jumbo knit, ruff neck sweaters that are all wool, and in the various school colors.

—You'll see them here or there about town at a considerably higher marking. Sizes 32 to 36.

—Sizes 38 and 40 at $6.98.

Main Floor, North—Jacoby's

Glove Silk STOCKINGS.. $3.25

—A very beautiful grade of these popular stockings at a price which will appeal to scores of women.

—There are both the plain and the fancy lace effects and they come in black, white, cordovan and gray.

"Onyx" Wool STOCKINGS.. $3.25

—Just the sort so much liked for sport wear. They are full fashioned and come in the heather shades and have fancy embroidered clocks. Sizes 8½ to 10.

Children's STOCKINGS..... 39c

—Boys' and girls' ribbed cotton stockings that will stand wear. In black and brown.

Main Floor, North—Jacoby's

...e Great Window ... These Shoes Tonight!

$3.95

...a Rousing ... of Girls' $3.45 ... Boys' Sho... ...urday at

...ose shoes for chil-... friends for this

...Lace Boots, dark ... vamps, tops of ... kid. Sizes 8½ ... 13½ to 2 at $3.45.

...s that are exactly ... same style, same ... 13½ to 5½ at

...Floor, North—Jacoby's.

COMBINATION OFFER!

—Lyon's Dental Powder with a good strong tooth brush, 39c.

—The powder alone is worth that much and to take advantage of this offer is real economy.

Daggett & Ramsdell's Cold Cream Special..... 30c

—In 3-ounce size. This "perfect cold cream" is almost indispensable to the toilet. It leaves a soft velvety finish to the skin.

—4-ounce size at 49c.

—FREE SAMPLES OF KOLYNOS TOOTH PASTE GIVEN TO EVERYONE VISITING THE TOILET GOODS SECTION ON SATURDAY.

Main Floor, South—Jacoby's

...ah 75

...as 50 people ... far and away ...ated to have ...thusiasm!

—For this Saturday ... dren, misses and boys ... branch of Jacoby's also

—For $3.45 we are ... footwear that is most ... ever and ever so much

—Bring the youngsters ... them be fitted by ... study of the needs of ...

—This sale includes:

—Children's and Misses' ... Kid Dress Shoes, with ... Goodyear welt soles. Sizes ... to 11 at $3.45.

—Patent Dress Shoes, ... brown kid tops; a boot ... that is very serviceable. ... 8½ to 11 at $3.45.

Go To Church Sunday

PRESBYTERIAN.

Immanuel Presbyterian Church

Figueroa at Tenth

Ministers:
Herbert Booth Smith
John A. Lewinger,
Organist:
Elizabeth A. Godkin.
Quartet:
Flora Myers Engel, Sop.
Alice Lohr McDaniel, Con.
Geo. Park Willey, Tenor.
William James Chick, Basso and Director.
Vested Chorus.

11:00 A. M. DR. SMITH
"CAN WE BE CERTAIN OF THE EXISTENCE OF GOD?"
(A Sermon to the Agnostics of Los Angeles.)
Soloist: Mrs. Flora Myers Engel.

7:30 P.M.
PRES. REMSEN D. BIRD
of Occidental College.
"WHY BE EDUCATED?"
(Special Young People's Topic.)
Processional Hymn by all young people of the Church. Special invitation to all College and High School Students of Los Angeles.

FIRST PRESBYTERIAN CHURCH

FIGUEROA AT TWENTIETH STREET

The Minister, Dr. Hugh K. Walker, will preach at both services:

11 A.M., "The Fullness of Time and the Preaching of the Kingdom."

7:30 P.M., "America's Dream of a Warless World."

COME AND HEAR DR. WALKER TOMORROW AND HELP CELEBRATE THE FOURTH ANNIVERSARY OF HIS PASTORATE IN THE OLD FIRST CHURCH. SPECIAL MUSICAL PROGRAM. MR. BERKLEY'S GREAT AUDITORIUM BIBLE CLASS AT 10 A.M. MR. PEASE WILL PLAY TOWER ORGANS. CHIMES AND HARP FOR FIFTEEN MINUTES BEFORE EACH SERVICE. TAKE WASHINGTON OR UNIVERSITY CAR TO WASHINGTON AND FIGUEROA AND WALK ONE BLOCK SOUTH. SPECIAL WATCHMAN FOR AUTOMOBILES.

Wilshire Presbyterian Church

Worshiping in Windsor Theater, 221 S. Western Ave.

DR. JOHN ALBERT EBY, MINISTER

11 a.m.—Dr. Eby preaches on "THE LONGEST, STRAIGHTEST, NARROWEST STREET IN THE WORLD."
Quartet sings "Ten Thousand Times Ten Thousand," by Shelley.
Margaret Messer Morris and Alma Lowe Creighton sing Gounod's "Until Break of Day."

7:30 p.m.—Rev. Robert Robinson of India speaks in new Bible School Auditorium.
A. S. Hood sings Ward-Stephens' "God and God Alone His Love."
9:45 a.m.—NEW BIBLE SCHOOL BUILDING OPEN
Third Street and Western Ave.

SECOND GRAND RALLY. Come to the finest Sunday-school building in Los Angeles. The Family Church. Western Ave. Cars.

THIRD ANNUAL BIBLE CONFERENCE

WESTLAKE PRESBYTERIAN CHURCH

Grand View, South of 9th St.

October 30—November 6

DR. ROBERT A. HADDEN

One of America's foremost Bible Teachers, speaks Sunday, 11:00 a.m. and 7:30 p.m.; also daily at 2:30 and 7:30 p.m., excepting Monday afternoon and Saturday.

Music under leadership of PROF. LEAMAN F. PECKHAM.

FIRST UNITED PRESBYTERIAN CHURCH

Ninth and Figueroa

REV. W. E. McCULLOCH, D.D., Pastor

MORNING SERMON: "TWO HOUSES."
Communion Service and Reception of New Members.
Mr. Edwin Heiser, Baritone—"Fear Ye Not, O Israel."

EVENING SERMON: "SIN."
This is the third of a series of five sermons on Fundamental Facts of the Christian Religion.
Miss Laura Horbel, Contralto—"Unto Thee, O Lord."

FIRST PRESBYTERIAN CHURCH

Of Hollywood

Gower St. and Carlos Ave.

REV. STEWART P. MacLENNAN, Pastor

Morning Service, 11 o'clock. Sermon, "The Hope of His Calling."
Baritone Solo by Jos. H. S. Seelye.
Evening Service, 7:30 o'clock. Sermon, "What Do We Mean When We Say the Bible is Inspired?" Soprano and Tenor Duet, Mrs. George Eastman, Mr. H. E. Cavanah.

WEST ADAMS PRESBYTERIAN

WEST ADAMS NEAR VERMONT AVENUE

DR. WILLIAM H. FISHBURN, Minister

Morning: "HELP THE ONE WHO CAN'T SWIM."
Evening: "BEGINNING EVERYTHING OVER AGAIN."

WEST HOLLYWOOD PRESBYTERIAN

SUNSET BLVD. AND MARTEL AVE. REV. HERBERT E. HAYS, PASTOR.

11 A.M., "Forgiven, But Unforgiving."
7:30 P.M., "Living Fountains or Broken Cisterns?"

Sunday-School, 9:45 a.m. Christian Endeavor, 6:30 p.m.

3RD PRESBYTERIAN CHURCH

East Adams St., west of San Pedro St. Herbert Herschel Fisher, Minister.

9:30 a.m.—Bible School. Organized classes for all ages. Instructors fully qualified.
11 a.m., "THE CHALLENGE TO TEMPERANCE REFORM"—DR. GLENN WILL.
7:30 p.m.—"THE LITTLE AND THE LARGE—THE BIG AND THE GREAT."

HOME OF TRUTH.

HOME OF TRUTH

Sunday, Oct. 30: All Day Healing Service. This day will be devoted to Healing for the Body, Mind, Soul and Affairs of those attending and also those whose names are handed to the ushers. Walker Auditorium, Lincoln Hall, 730 Grand 9 a.m., "Power to Concentrate, Meditate and Go Into the Silence," Mary Ellen Brown. 10 a.m., "Peace and Harmony," Annie Rix Militz. 11 a.m., "Health of Body," Harriet Hale Rix. Home of Truth Chapel, 802 S. Union: 2 p.m., "Spiritual Advancement," Annie Rix Militz. 3 p.m., "Health of Body," Pauline Hayward. 4 p.m., "Prosperity," Lou Woodruff Hines. 4 p.m., "The Christ Attainment," Mrs. Militz.
ALL WELCOME. FREE WILL OFFERINGS.

THEOSOPHY

United Lodge of Theosophists

FIFTH FLOOR, METROPOLITAN BLDG.
Fifth and Broadway—Public Library Bldg.

Sunday, 8 P.M.

POWER OF CHOICE

Theosophists, and others who are seeking a Philosophy of Life that really explains, are invited to attend meetings, and take advantage of the Study Classes. No fees, charges, or collections. Questions invited and answered. Free Reading Room open daily, 9 a.m. to 5 p.m.; Saturdays, 9 a.m. to 12 noon. Books loaned without charge.

FRIDAY, 8:00 P.M.

REINCARNATION

Children's Sunday Classes tomorrow, 11 a.m.
General Adults' Study Class Wednesday, 7:45 p.m.
Women's Study Class Wednesday, 2:30 p.m.

KATHERINE TINGLEY

SPEAKS AT SYMPHONY HALL

Music-Art Studio Building, 232 South Hill St.

Sunday at 8 P.M. Doors open at 7:30 P.M.

Mrs. E. M. S. Fite of the Theosophical Headquarters Staff, Point Loma, will speak at 2:30 p.m. Doors open at 2 p.m.
George L. Davenport of the Isis Conservatory of Music, Point Loma, will sing at both services.
Branch Headquarters of The Universal Brotherhood and Theosophical Society, Studio, 435 Music-Art Bldg., open every week day from 10 a.m. to 5 p.m.
Free Study Classes, Circulating Library, etc.

EPISCOPAL.

Very Reverend
William MacCormack, D.D.

St. Paul's Pro-Cathedral Pershing Square

11 a.m.—The Esoteric Life of Jesus
7:45 p.m.—What Is the World's Greatest Need

QUESTIONS:
What do you think of the coming conference on disarmament?
Is the danger point the Pacific?
Will Japan consent to a military holiday?
What do you think of Lloyd George and the Irish Republic?
Is the bootlegger an enemy of law and order?

TUESDAY, NOVEMBER 1ST ALL SAINTS DAY
10:30 a.m., Holy Communion. Commemoration Service and Sermon by Dean MacCormack. Church people cordially invited.

ST. JOHN'S EPISCOPAL CHURCH

Corner Figueroa and West Adams Street

REV. GEORGE DAVIDSON, D.D., Rector

SERVICES:
7:30 a.m.—Holy Communion.
11:00 a.m.—Morning Service & Sermon.
7:30 p.m.—Evening Prayer & Sermon.
9:30 a.m.—Sunday-school & Bible Classes.

Morning Sermon by the Rector:
"Life, Death and the Hereafter"
Evening, Sacred Musicale

Take Grand Avenue or West Jefferson street car to West Adams street, then walk west to Figueroa street. Or University car to Chester Place, walk through Chester Place, then one block east. STRANGERS CORDIALLY WELCOME.

SS. JAMES' AND BARNABAS' CHURCH

Wilshire Blvd. and St. Andrews Place. (Sixth Street car, get off at St. Andrews.)

The Rev. Ray O. Miller, B.D., Rector.

Holy Communion, 7:30 a.m.
Sunday School, 9:30 a.m.
Morning Prayer and Sermon, 11 a.m.

The Rector will preach on "DISARMAMENT."
A great Sunday-school of about 300 at 9:30 a.m.

IN HEART OF WILSHIRE DISTRICT.

All Saints', Highland Park, 333 W. Ave. 56; 7:30, 9:30 and 11 a.m., and 7:45 p.m.
St. Athanasius, Echo Park Ave. (Echo Park); 8 and 11 a.m. Church School, 9:30 a.m
Epiphany, N. Sichel St., half block from N. Broadway; 7:30 and 11 a.m. and 7:30 p.m.
Trinity Church, Melrose and Berendo St.; Services 11 a.m. Church School, 9:30 a.m
St. Andrew's, Exposition Blvd. and Normandie; 7:45 and 11 a.m. Church School, 9:45
St. Mary of the Angels, New Hampshire Ave. (near Hollywood Blvd.); 7:30 and 11 a.m
Good Shepherd, 917 51st Pl., 8:00 (except 1st Sunday in month) and 11 a.m.; S. S. 10 a.m
Grace, 441 West 62nd; 10 a.m., except 1st Sunday in month, 8 a.m. S. S., 9:30 a.m.
The Church of the Angels, Avenue 66, Garvanza; 11 a.m. and 7:?0 p.m.

ST. STEPHEN'S CHURCH, HOLLYWOOD

SERVICES TEMPORARILY AT THE WOMAN'S CLUB OF HOLLYWOOD
Hollywood Boulevard near La Brea Avenue.
Rev. Philip A. Easley, Rector.

Services, 7:30 a.m., 11 a.m., 7:30 p.m. Church School, 9:30 a.m

St. Matthias

Rev. Irving Spencer, Rector.

W. Washington and Normandie Ave.
7:0 a.m. ..... Low Mass
11:00 a.m. ..... High Mass and Sermon
8:00 p.m. ..... Solemn Vespers
9:30 a.m. ..... Sunday-school
Daily Mass, 7 a.m.; Thursday, 9:15 a.m.

ST. LUKE'S CHURCH

1201 E. Vernon Ave. Rev. Robert L. Windsor, RECTOR

Services, 7:30 and 11 a.m. and 7:?0 p.m. Sunday-school, 9:30 a.m.

BAPTIST

TEMPLE BAPTIST CHURCH

5th and Olive Streets

Dr. J. Whitcomb Brougher, Pastor. Preaches Twice.

9:20 a.m.—Bible School—Classes for all ages.

1 p.m.—"A Peculiar Book Everyone Ought to Read." Beautiful Baptismal Service. Big Vested Choir. Noted Tenor, Earl Alexander, sings solo.

7:20 p.m.—Unique Natural Color Film, "IF." Quartet sings big Rigoletto number. Baritone Solo and Brilliant Anthem.

Prelude: "Do Girls Need More Protection than Boys?" Sermon: "Are You Innocent or Virtuous?" Dr. Ray Hastings plays Big Organ and Chimes.

First Baptist Church

727 So. Flower St.

Bible School at 9:30. Worship with preaching at 11:00. Men's Meeting at the L. A. Baptist Association, 2:30. B.Y.P.U. at 6:15. Evening Service at 7:30. Dr. Francis preaches morning and evening and speaks at the Men's Meeting on the theme, "This Mighty Hour."

CENTRAL BAPTIST CHURCH

ALVARADO NEAR PICO STREET. DR. C. F. WINBIGLER, MINISTER.

11 a.m., "A GREAT VISION." 7:0 p.m., a Service for Young People. Special addresses and music, a moving picture and a short address by Dr. C. F. Winbigler. A cordial welcome if you come.

CHURCH OF THE PEOPLE.

"HOW DREAMS REVEAL OUR SOULS"

Fourth address in a series on Psycho-Analysis.
Prelude: Why Europe is Skeptical About the Disarmament Conference.

REYNOLD E. BLIGHT

11 a.m., Church of the People, Music Arts Auditorium, 233 S. Broadway.
Musical Program. Mrs. Gallgher's Class at 2.
Frederick F. Strong lectures Thursday at 8.

NAZARENE

FIRST CHURCH OF THE NAZARENE

Sixth and Wall Streets

REV. CHARLES H. BABCOCK, Pastor

Sunday-school Meets at 9:30 A.M.

11 a.m.—Worship and Sermon by the Pastor. Subject, "THE TRIUMPHS OF PENTECOST."
The People's Meeting at 2 p.m. Rev. Louis Jones, Leader.
Young People's Meeting at 6 p.m. J. E. Moore, Leader.
Evangelistic Meeting at 7:30 p.m. The Pastor will preach. Subject, "A SOUL IN THE SUPREME CRISIS OF LIFE AND IS LEFT WITHOUT GOD."
Special Music and Singing by Prof. Moore and Large Chorus Choir.
HEARTY WELCOME TO ALL.

MISCELLANEOUS

CHURCH OF THE DIVINE POWER

INCORPORATED

LEILA SIMON CASTBERG

The Great Advanced Thought Leader of New York and Cincinnati and the only American Woman ever admitted to Conservatoire de Dramatique, Paris, France, speaks in Assembly Hall

HOTEL ALEXANDRIA

Fifth and Spring Streets, every Sunday Morning at eleven o'clock.

Subject Tomorrow:

"THE DIVINE POWER"

Mr. Sol Cohen, Violinist of the Philharmonic Symphony Orchestra, will play.
Public Cordially Invited. Admission Free.

ROSICRUCIAN FELLOWSHIP

112 Coulter Bldg., 21 S. Broadway. Devotional Service and Lecture, Sundays, 8 p.m. Classes in Rosicrucian Philosophy and Esoteric Astrology, Tuesday, Wednesday and Friday evenings, 7:30; Wednesday and Thursday, 3 p.m. Library Open Daily 2-5 p.m.

METHODIST.

G. BROMLEY OXNAM
Will Speak On

The Present Situation in Germany

At the
CHURCH OF ALL NATIONS
Sunday Evening, 7:30
742 Stanford Avenue

Take any East 7th Street Car, get off at Stanford, walk one block south.
During the past summer Mr. Oxnam met personally the leaders of Germany, among whom were President Fritz Ebert, Walter Rathenau, Johann Sassenbach and Chancellor Michaelis.

Will the Kaiser Return? Is Germany Bankrupt?
Is Germany Contemplating Another War?

Bruce and Wanda Phillips, Cheryl Millar, Signor Memoli, Soloists.
ALL WELCOME.

WILSHIRE METHODIST CHURCH

CORNER HOBART BLVD. AND SECOND ST.
BENJAMIN S. HAYWOOD, D.D., Minister

11:00 A.M., "GOD'S CALL AND MAN'S RESPONSE."
7:30 P.M., "LIVING A LIFE."
Special Music. Soloists, Mrs. Wm. E. Mabee and Frank E. Geiger.
Take Western Ave. car to Hobart; walk one block North to Second St.

WEST ADAMS METHODIST CHURCH

Burlington and 8th. Take any 7th or 9th St. Car.
SERIES OF SERMONS BY PASTOR GRIEVES:
Morning: "The Standards of Christ for Modern Life."
Tomorrow: "The Law of Perfection"—Sermon Worthy Any.
Evening: "YOUTH ON THE STREETS OF LIFE."
Tomorrow: "Hunting a House on Easy Street."
Special Solos and Duets by Mesdames Patterson and Taylor.
Men's Club Dinner, Tuesday, 6:30. Come.

FIRST METHODIST EPISCOPAL CHURCH

Will Hold Services in Trinity Auditorium, Grand Avenue at Ninth St.
ELMER ELLSWORTH HELMS, D.D., Pastor

11:00 a.m.—"CHRIST THE TEACHER."
7:30 p.m.—CHAPLAIN OLIVER C. LAIZURE—"INSIDE GLIMPSES OF PRISON LIFE."

Special music. Harry S. Robinson and Ruth Pinkerton, soloists.
Nov. 6—Night—DR. HELMS REPEATS HIS ADDRESS, "DISARM OR DIE."

BOB SHULER—Both Hours

Trinity Methodist Church (Cor. 12th and Flower.)

11 AM., Subject: "THE HELLISH COST OF WAR."
7:30 P.M.: "A LIBERTY BORN OF TRUTH."

Prelude to Evening Sermon: "Is the Ku Klux Klan Becoming a Necessity?" "Cupid Sparks Defends Auto Spooning." "Are There Any Mothers in Hollywood Women's Clubs?" "How L. A. Business Men Sold Out, in Censorship Fight."

UNIVERSITY METHODIST EPISCOPAL CHURCH

1017 West Jefferson, near McClintock

The Pastor, Dr. Will A. Retts, will preach at both services.

11:00 A.M., "GIVE ATTENDANCE TO READING."
7:30 P.M., "FORCES TO BE CONSERVED."

The evening service will be of special interest to young people.

METAPHYSICAL.

METAPHYSICAL LIBRARY

9th Floor, Black Bldg., 4th and Hill

11 a.m.—Rev. Leon Greenbaum, D.S.D., "THE OPEN VISION."
3 p.m.—Aylmer Harding, "LIFE, DEATH AND THE HEREAFTER."
8 p.m.—Mr. and Mrs. Greenbaum—Healing Service.
Lectures and Classes every day—Morning, noon, afternoon and evening—by eminent teachers, including HENRY VICTOR MORGAN.

METAPHYSICAL TEACHERS HALL—511-14 Fay Bldg., Cor. 3rd and Hill
Sunday, 11 a.m., EDWARD A. BOWSHOVER speaks on the "Message of the Messianic Avatar." 8 p.m., Book Review. 8 p.m., Auspices Metaphysical Teachers' Association, Elizabeth Delvine King, "Peace That Passeth Understanding." Also John Milton Scott will speak. You are cordially welcome. Daily noon, afternoon and evening lectures and classes.

THE COLLEGE OF PRACTICAL METAPHYSICS

1146 West 27th Street. Telephone 271470. James E. Dodds, Principal.

Sunday morning services, 11:00. Subject, "HOW TO LIVE TRUTH." Thursday, 2:30, Healing Meeting. Subject, "THE HABIT MIND." You are cordially invited to all meetings. University car to 27th and Hoover; walk west.

INTERNATIONAL BIBLE STUDENTS ASSOCIATION

Sunday, 7:45 p.m., "Millions Now Living Will Never Die."
J. C. WATT, Speaker.
Gamut Club Auditorium, 1044 South Hope St.
Seats Free. No Collection.

PSYCHOLOGY

Pragmatic Psychology—Business Conversations

By BIARNE CASTBERG

The New Era in Business. Hear Mr. Castberg in his Business Conversations, in Assembly Hall, Hotel Alexandria, Fifth and Spring Streets, every Sunday afternoon at 3 o'clock, beginning tomorrow, October 30th. These are continuous. Do not miss the first. Learn how to become Proficient and Successful. Do not throw away your own great Resources, but come and learn from this experienced, practical and successful man HOW TO CONQUER. Admission Free.

5 FREE LESSONS ON APPLIED CHRISTIAN PSYCHOLOGY.
Walker Theater—Main Auditorium 730 S. Grand Ave.
By DR. WILLIAM ROSECRANS PRICE
SUBJECTS:
Sunday, 11 a.m.: "Applied Christian Psychology Explained."
Mon., Oct. 31, 7:30 p.m.—"Psychology of Health."
Tuesday, Nov. 1, 7:30 p.m.—"Psy. of Success, Peace and Plenty."
Wed., Nov. 2, 7:0 p.m.—"Psy. of Youth Rather Than Age."
Thurs., Nov. 3, 7:30 p.m.—"Psy. of Regeneration of Mind and Body."
Auspices of Soc. of New School of Applied Christian Psychology.

NEW THOUGHT.

Sunday, Oct. 30, 1921

FIRST EMERSON CHURCH

940 S. Figueroa St.
(Friday Morning Clubhouse)

Topic: THE PSYCHOLOGY OF DISARMAMENT
Speaker: HENRY HOTCHNER
Who sat at the Peace Table with a U. S. Senator.
Public Cordially Invited
Lecture and Junior Church, 11 a.m. Sunday-school and Lyceum, 9:30

BIBLE INSTITUTE AUDITORIUM

Your Last Opportunity This Year to Hear DR. A. C. DIXON

He Will Preach Twice at the

CHURCH OF THE OPEN DOOR

(SIXTH AND HOPE)

Concluding his series on "The Glories of the Cross."
11:00 a.m.—"The Glory of the Cross in Redemption and Remission"
7:30 p.m.—"The Glory of the Cross in the Hell It Destroys and the Heaven It Makes"

Organ Recital at 10:45 a.m. and 7:15 p.m.—Mr. Paul McConnell.
Music under the direction of Mr. J. B. Trowbridge.
Special Music by Chorus Choir of a Hundred Voices.
Soloists—Captain Le Febvre and Mrs. I. N. Fallis.
Seating Capacity 4000. A Cordial Welcome to All.

CONGREGATIONAL.

First Congregational

841 South Hope St.

DR. CARL PATTON, Pas

11 a.m.—"WHAT IS [illegible]"
7:30 p.m.—"SENTIMENTAL TOMMY"
Talk by the Pastor.
"A Man Must Get Rid of Himself."
A special program of [illegible]
"Flow Gently, Sweet Afton" and "Annie Laurie" sung by Mrs. [illegible] by John [illegible]
"Annie Laurie" sung by Mrs. [illegible]
Duet—"O Wert Thou in the Cauld [illegible]

PLYMOUTH

THE HOME CHURCH

650 West 21st St.

One Block West of Figueroa

Pastor, Rev. Clinton J. [illegible]
11 a.m.—[illegible]
7:30 p.m.—Motion Pictures—"[illegible]"
Two-piece quartet, Contralto solo by Mr. [illegible], unique service. "Come out of [illegible]"
Graded Sunday-school at 9:45 a.m. Dr. [illegible]

HOLLYWOOD CONGREGATIONAL CHURCH

Hollywood Boulevard and Sycamore Avenue

JAMES HAMILTON LAMB, D.D., Minister

11:00 o'Clock, "THE DEEP POWER OF [illegible]"
Contralto Solo, Mrs. Robert Bacon
7:30 o'clock, Moving Pictures—"A Message from the Sea"
Address, Dr. Lash. Tenor Solo, Mr. [illegible]

THE CHURCH OF THE MESSIAH

(CONGREGATIONAL)

WASHINGTON STREET AND VAN NESS AVE.

Howard D. French, Minister

Morning Service, 11:00: "A STRANGE HUNGER"
Evening Service, 7:45: "OUR STUBBORN [illegible]"
9:30, Bible School. 6:30, Young People's Meeting.
A COMMUNITY CHURCH OF ALL DENOMINATIONS.

CHRISTIAN SCIENCE.

CHRISTIAN SCIENCE

Services are held in the following Christian Science Churches:
First Church—1246 S. Alvarado St., Sunday, 11 a.m., 8 p.m.; Wednesday, 8 p.m.
Second Church—W. Adams St. at Hoover, Sun., 11 a.m., 8 p.m.; Wednesday, 8 p.m.
Third Church—731 S. Hope St., Sunday, 11 a.m., 8 p.m.; Wednesday, 8 p.m.
Fourth Church—131 Avenue 57, Sunday, 11 a.m.; Wednesday, 8 p.m.
Fifth Church—7107 Hollywood Blvd., Sun., 11 a.m., 8 p.m.; Wednesday, 8 p.m.
Sixth Church—E. 42nd & Wadsworth, Sun., 11 a.m., 8 p.m.; Wednesday, 8 p.m.
Seventh Church—319 7th St., San Pedro, Sun., 11 a.m., 8 p.m.; Wednesday, 8 p.m.
Eighth Church—944 W. 101st St., Gardena, Sunday, 11 a.m.; Wednesday, 8 p.m.
Ninth Church—430 S. New Hampshire, Sunday, 11 a.m., 8 p.m.; Wednesday, 8 p.m.
Tenth Church—926 W. 49th St., Sunday, 11 a.m.; Wednesday, 8 p.m.
Eleventh Church—1004 E. First St., Sunday, 11 a.m.; Wednesday, 8 p.m.
Thirteenth Church—1702 N. Vermont Ave., Sunday, 11 a.m., 8 p.m.; Wednesday, 8 p.m.
Society, Culver City, 7120 Durango Ave., Sunday, 11 a.m.; Wednesday, 8 p.m.
Society, Van Nuys, 712 Price St., Sunday, 11 a.m.; Wednesday, 8 p.m.
Reading Rooms, Down Town—Rm. 703, 354 S. Spring St.; Rm. 10, 10 E. 3rd St.
FREE LECTURE ON CHRISTIAN SCIENCE.
Dr. John M. Tutt, C.S.B., of Kansas City, Missouri, member of the Board of Lectureship of The Mother Church, The First Church of Christ, Scientist, in Boston, Massachusetts, will lecture as follows: Tuesday, November 1, in First Church, corner of Second and Hope streets; Wednesday, November 2, under the auspices of Thirteenth Church, in Fifth Church, corner of Hope and Eighth streets; Thursday, November 3, in Seventh Church, in San Pedro, all at 8 p.m. No tickets are required.

CHRISTIAN

First Christian Church

Where Hope Street Crosses Eleventh

Pastor—EDGAR FAY DAUGHERTY—Preacher

MORNING SERMON:

"ENTANGLING ALLIANCES"

EVENING SERMON:

"THE BOOK OF ACTS"

WILSHIRE BOULEVARD CHRISTIAN CHURCH

M. HOWARD FAGAN, Pastor

WILSHIRE BLVD. AND NORMANDIE AVE.

9:30 a.m., Bible School. 6:30 p.m., Christian Endeavor.
11:00 A.M., "THE CALL OF CONSCIENCE."
7:45 P.M., Special Musical Program by the Church.
THE CHURCH WHERE YOU ARE A STRANGER ONCE.

BROADWAY CHRISTIAN CHURCH

Just across from Courthouse on Broadway. W. G. [illegible], Minister.
Bible School, 9:30. Preaching, 11:00 and 7:45.
Morning: "A CITY SET ON FIRE BY THE [illegible]"
Evening: Dean Stauffer of C. S. C. will speak.
THE CHURCH THAT IS EAST TO LIKE AND EAST TO JOIN.

MAGNOLIA AVE. CHRISTIAN CHURCH

Twenty-fifth and Magnolia. C. C. [illegible], Minister.
Morning: "LET US HAVE PEACE." Evening: "CHRIST AND CAESAR."
School of Missions at 6:30. Five classes. Those taken from the West Adams or University cars.

HIGHLAND PARK CHRISTIAN CHURCH

5800 Monte Vista St. (Garvanza car.) Also [illegible]
11 a.m.—"BROKEN BRANCHES." 7:30 p.m.—"[illegible]"
Messages for the heart and head.

PRACTICAL CHRISTIANITY

UNITY CENTER OF CHRISTIANITY

At Ramona Hall, 349 South Hill. Sunday School 9:45. Services 11 a.m. and 7:30 p.m.
Union Ave., Sunday, Monday, 8. Wednesday, 7:45. Wednesday Meditation and Silence, daily, 12 to 12:15. Literature for sale. Tel. 91211.

LUTHERAN

NOTICE OF LUTHERAN SERVICES

First Church (English), 9th and Flower Sts. Sun., 11 a.m., 7:30 p.m.
St. Mark's (English), Vermont and 30th Pl. Sun., 11 a.m., 7:?0 p.m.
St. Paul's (English), Euclid and Eagle Sts. Sun., 11 a.m., 7:30 p.m.
Hollywood (English), Hollywood Blvd. and Wilcox. Sun., 11 a.m., 7:30 p.m.
Angelica (Swedish), 17th and Hope Sts. Sun., 11 a.m., 7:30 p.m.
Our Savior's (Norwegian), 18th and Dewey. Sun., 11 a.m., 7:?0 p.m.
Emanuel (Danish), 801 E. 40th St. Sunday, 11 a.m. S.S., 10:?0 a.m.
Mt. Calvary (Ohio Synod), 27th and Western. Sun., 11 a.m., 7:?0 p.m.
Huntington Park (English), Chamber of Commerce Bldg. Sun., 11 a.m., 7:?0 p.m.

UNITARIAN

FIRST UNITARIAN CHURCH

925 S. Flower St.

REV. E. BURDETTE BACKUS, Minister.

Sermon: "UNIVERSAL RELIGION"

MRS. HATTIE COBLINE YOUNG WILL SPEAK FOR THE CHILDREN.
Mrs. Ada Marsh Chick, Organist.
Mrs. Melba French Barr and Mr. Fred C. McPherson, Soloists.
Dr. F. D. Bullard lectures on "The Greatest Problem" at 8.
A cordial welcome to all.

QUAKER

FIRST FRIENDS CHURCH (QUAKER)

Tilman Hobson, Pastor Cor. West 3rd St. & [illegible]

Sunday-school, 9:45 a.m. Preaching Service, 11 a.m. and 7:30 p.m.
ALL WELCOME. Prayer Meeting Wednesday evening.

PILLAR OF FIRE CHURCH.

PILLAR OF FIRE CHURCH

Always Good Revival Services. Preaching by [illegible]
11 a.m.—"HOW ARE THE DEAD RAISED UP?"
7:30 p.m.—"THE MATTER OF SALVATION."
Good Music. 1181 E. 32th St.

SPIRITUALIST

THE CENTRAL SPIRITUALIST CHURCH

Walker Auditorium, 730 S. Grand Ave., 2nd Floor

REV. ELIZABETH R. COURTNEY, Pastor

Sunday, Garfield Hall—Wednesday, Fraternal Hall

Healing, 1:?0 p.m., W. H. Helvley, Carl A. Sens. 2:30 p.m., Message Service conducted by Mrs. F. McVickers, Mrs. Sens and Mrs. A. Scarbrough. 7:30 p.m., Message and song service. 8 p.m., Lecture by Mrs. Margaret F. [illegible]. Mrs. Sens and Mrs. A. Scarbrough. Wednesday, Reserved Seat Service. Mrs. McVickers, Mrs. Scarbrough and Mrs. Sens. 8 p.m., Seance conducted by Rev. E. R. Courtney.

CONGREGATIONAL.

First Congregational Church
841 South Hope St.
DR. CARL PATTON, Pastor
11 a.m.—"WHAT IS LIBERAL CHRISTIANITY"
7:30 p.m.—Moving Pictures
"SENTIMENTAL TOMMY"
Talk by Dr. Patton
"A Nipper Must Get Rid of Make-Believe"
A special program of Scotch music
"Flow Gently, Sweet Afton" and "Lass o' ... by John Smallman
"Annie Laurie" sung by Mrs. Edith Sage Hodges
Duet—"O Wert Thou in the Cauld Blast"

...OUTH CHURCH
...21st St.
...t of Figueroa
Pastor, Rev. Clinton J. Taft, M.A.
11 a.m.—"OUR DAILY BREAD"
7:30 p.m., Motion Picture—"Joy Out in the ..."
Ten-piece orchestra. Community Sing. Ch... solo by Mr. Kelch. Sunday ... unique service. "Come and see."
Graded Sunday-school at 9:45 a.m. Mr. H... Dr. Goodman.

...WOOD CONGREGATIONAL CHURCH
...ywood Boulevard and Sycamore Avenue
JAMES HAMILTON LASH, D.D., MINISTER.
...o'Clock, "THE DEEP POWER OF JOY."
Contralto Solo, Mrs. Robert Bacon
...ock, Moving Pictures—"A Message from Mars."
Tenor Solo, Mr. William J. ...

CHURCH OF THE MESSIAH
(CONGREGATIONAL)
...GTON STREET AND VAN NESS AVENUE
Howard D. French, Minister
...ervice, 11:00: "A STRANGE HUNGER."
...Service, 7:45: "OUR STUBBORN NEIGHBOR"
...MMUNITY CHURCH OF ALL DENOMINATIONS

CHRISTIAN SCIENCE.

CHRISTIAN SCIENCE
...ices held in the following Christian Science Churches: ... Alvarado St., Sunday, 11 a.m., 8 p.m.; Wednesday, 8 p.m. ... Adams St. at Hoover, Sun., 11 a.m., 8 p.m.; Wed., 8 p.m. ... Hope St., Sunday, 11 a.m., 8 p.m.; Wednesday, 8 p.m. ... Avenue 57, Sunday, 11 a.m., 8 p.m.; Wednesday, 8 p.m. ... Hollywood Blvd., Sun., 11 a.m., 8 p.m.; Wednesday, 8 p.m. ... and Wadsworth, Sun., 11 a.m., 8 p.m.; Wednesday, 8 p.m. ... 8th St., San Pedro, Sun., 11 a.m.; Wednesday, 8 p.m. ... W. 161st St., Gardena, Sunday, 11 a.m.; Wednesday, 8 p.m. ... New Hampshire, Sunday, 11 a.m., 8 p.m.; Wed., 8 p.m. ... 49th St., Sunday, 11 a.m.; Wednesday, 8 p.m. ... and Floral Sts., Sunday, 11 a.m., Wednesday, 8 p.m. ... 708 N. Vermont Ave., Sunday, 11 a.m., 8 p.m.; Wed., 8 p.m. ... 7120 Durango Ave., Sunday, 11 a.m.; Wednesday, 8 p.m. ... 117 Pine St., Sunday, 11 a.m.; Wednesday, 8 p.m. ... Vermont Ave., Sun., 11 a.m., 8 p.m.; Wed., 8 p.m. ... 124 S. Spring St.; Rm. 315, 312 W. 8th
FREE LECTURE ON CHRISTIAN SCIENCE
C.S.B., of Kansas City, Missouri, member of the Board of ... Church, The First Church of Christ, Scientist, of Boston, ... follows: Tuesday, November 1, in First Church, at 8 p.m. ... the auspices of Thirteenth Church, in Fifth Church ... required.

CHRISTIAN

...hristian Church
...pe Street Crosses Eleventh
...R FAY DAUGHERTY—Preacher
MORNING SERMON:
...GLING ALLIANCES"
EVENING SERMON:
...BOOK OF ACTS"

...RE BOULEVARD CHRISTIAN
...M. HOWARD FAGAN, Pastor
...ND NORMANDIE AVE. WEST SIXTH ...
...ible School. 6:30 p.m., Christian Endeavor.
..., "THE CALL OF CONSCIENCE."
... Special Musical Program by the Church ...
...RCH WHERE YOU ARE A STRANGER BUT ONCE.

...WAY CHRISTIAN CHURCH
...ms Courthouse on Broadway. W. S. Burbank, Pastor
...9:30. Preaching, 11:00 and 7:45. C. E. 6:45.
..."A CITY SET ON FIRE BY THE HOLY SPIRIT."
...rsday, Dean Stauffer of C. S. C. will speak.
...TH THAT IS EASY TO LIKE AND EASY TO FIND.

...A AVE. CHRISTIAN CHURCH
...-60th and Magnolia. C. C. Sinclair, Minister.
...EAVE PEACE." Evening: "CHRIST AND COMMON SENSE."
...Ministers at 6:30. Five classes. Visitors welcome.
...To West Adams or University car.

...D PARK CHRISTIAN CHURCH
...St. (Garvanza car.) Alden Lee Hill, Preacher.
...ANTHEM." 7:30 p.m.—"JAIRUS'S DAUGHTER."
...Messages for the heart and head.

PRACTICAL CHRISTIANITY

...CENTER OF CHRISTIANITY
...240 South Hill. Sunday School 9:45. Services 11, ... 7:30.
...nday, 8, Wednesday, 7:45, Wednesday, Thursday, ...
...118. Literature for sale. Tel. ...

LUTHERAN

...CE OF LUTHERAN SERVICES
...5th and Flower Sts. Sun., 11 a.m., 7:30 p.m. ...
...rmont and 56th Pl. Sun., 11 a.m., 7:0 p.m. ...
...rfield and Eagle Sts. Sun., 11 a.m., 7:30 p.m. ...
...h and Hope Sts. Sun., 11 a.m., 7:30 p.m. ...
...), 18th and Dewey. Sun., 11 a.m., 7:30 p.m. ...
...E. 46th St. Sunday, 11 a.m. S.S., 10:0 a.m. ...
...d), 37th and Western. Sun., 11 a.m. ...
...th), Chamber of Commerce Bldg. Sun., 11 a.m. ...

UNITARIAN

...UNITARIAN CHURCH
925 S. Flower St. Service, 11 A.M.
...FTE BACKUS, Minister.
...N: "UNIVERSAL RELIGION."
...CORLINE YOUNG WILL SPEAK FOR THE W.C.T.U.
Mrs. Ada March Chick, Organist.
French Barr and Mr. Fred C. McPherson, Soloists.
...illard lectures on "The Synoptic Problem" at 10.
A cordial welcome to all.

QUAKER

...IENDS CHURCH (QUAKER)
...astor Cor. West 3rd St. & Fremont Pl.
...9:45 a.m. Preaching Service, 11 a.m. and 7:30 p.m.
...Prayer Meeting Wednesday evening, 7:30.

PILLAR OF FIRE CHURCH.

...AR OF FIRE CHURCH
...ival Services, Preaching by James McRobbie, Pastor.
..."HOW ARE THE DEAD RAISED UP?"
...p.m.—"THE MATTER OF SALVATION."
...1103 E. 30th St.

SPIRITUALIST

...RAL SPIRITUALIST CHURCH
...itorium, 730 S. Grand Ave., 5th Floor
...LIZABETH R. COURTNEY, Pastor
...field Hall—Wednesday, Roosevelt Hall
... Helvley, Carl A. Sens. 2:30 p.m., Message Service. ...
...s. Sens and Mrs. A. Scarborough, followed by clairv. ...
...ecture by Mrs. Margaret F. Marshall. Messages by ...
...ough. Wednesday, Roosevelt Hall, 7:30; Message ...
...rbrough and Mrs. Sens. 2 p.m., Sealed Question ...

STOR OPPOSES CENSORSHIP

...don Asks Fair Deal for Picture People; Many Sermon Topics of Interest for Tomorrow.

...titude of the majority of ... on the subject of motion-... ministers to act as to arrest ... be expected of the clergy, ... opinion voiced yesterday by ... William E. Edmondson, ... recently appointed by the ... Los Angeles Conference of the ... Episcopal Church, South. ... himself as pastor of the ... church. When Mr. Ed... returned from the confer... at Phoenix he was accorded an ... welcome by his congre... which is planning to erect a ... new church building with... ... near future. The pastor will ... his first sermon of the new ... next year tomorrow morning. ... the censorship ques... Monday Mr. Edmondson said ... the discussion and settle... of our great moral issue mone... considerations should be set ... that the cause of the ... picture people should be ... by every fair-minded ... "The comparatively new art ... cinematography should be en... ," he said, "and the fact ... few indecent pictures have ... produced constitutes no valid ... why the public should saddle ... with a pet of sanctimonious ... who may find it pleasureable ... possible to suggest the presence ... in a production in which no ... appears." Mr. Edmondson ... on the censorship ques... in his sermon tomorrow.

...SCESS DISARMAMENT.
...HAEL'S PRO-CATHEDRAL.
...ugh it is difficult for the ... man to even think of dis... and the Irish question at ... time, Dean MacCormack of ... Michael's Pro-Cathedral, has prom... to discuss both subjects in one ... tomorrow evening. In ad... Dean MacCormack will con... the subject of "Bootlegging" ... an easy to answer the follow... "What do you regard ... world's greatest need today? ... you point the Pacific? Will ... consent to a military holi... this subject for the morning ... will be "The Esoteric Life ...

...BIBLE CONFERENCE.
...LEAKE PRESBYTERIAN.
...many programs announc... third annual Bible confer... to be held at the Westlake ... Church, beginning to... evening, were sent out yes... by Dr. G. A. Briegleb. Ses... of the conference will be held ... and 1:30 p.m. every day ... week, with the exception of ... Saturday afternoon, the ... meeting with a big rally on ... evening of November 6. "Fun... of the Faith" will be the ... of the conference and ... special speaker throughout ... week will be Dr. Robert A. ... one of America's foremost ... Exceptional musi... programs, under direction of ... J. Peckham, well known ... leading of the Billy Sunday ... will be rendered. Dr. Had... will preach his first sermon to... morning, on the subject, ... Powerful Power of the Divine ...

...ARE YOU INNOCENT?"
...TEMPLE BAPTIST.
...Popular Book That Everyone ... Read" will be the topic ... by Rev. J. Whitcomb ... tomorrow morning at ... Baptist Church. Preceding ... baptismal service will ... at 1:30 p.m. a natural col... moving picture en... will be shown, follow... Dr. Brougher will preach ... subject, "Are You Innocent ... As a prelude to his ... the pastor will discuss the ... "Do Girls Need More Pro... than Boys?" Dr. Ray Hast... Thomas Balfour and Nell ... will assist in the musical ...

...LESS SERMON TOPICS.
...ORNIA CONGREGATIONAL.
...popular method of securing ... of interest to the public on ... to turn his sermons has been ... by Rev. Bryant C. Preston. ... the Garvanza Congrega... Tomorrow Mr. Pres... to 1900 representative ... of Los Angeles let... a request to suggest to ... some topics of interest. He ... a list of fifty subjects. ... important questions bear... the past, present and future ... has his correspondents to ... slips, illustrating the ... of topics to be chosen from ... are examples: "The ... and Other Secret Socie... "The Open Shop," "Main ... Censorship," "Ethics of ... "Disarmament," "The ... of Peace," "The Narrowness ... Christianity," "Christianity and ...

...DOES GOD EXIST?"
...NUEL PRESBYTERIAN.
...ers of Los Angeles, if there ... are cordially invited to Im... Presbyterian Church tomor... to hear Dr. Herbert ... discuss the question, ... God, Fact or a Queen, and Can ... Certain of His Existence?" ... will be inaugurated ... of a series of monthly ... services. The Y.P.S. ... church has pledged ... the furnishing of their ... in the new church building ... campaign to raise the ... will be started tomorrow. Al... evening service) Dr. Rem... president of Occidental ... will speak on "Why Be ...

...ON PRISON LIFE.
...UNITY AUDITORIUM.
...Glimpses of Prison Life" ... of a story-lecture to be ... tomorrow night at Trinity Au... by Oliver C. Lafaure, chap... the State penitentiary at ... At the Trinity morn... Dr. E. E. Helms, pastor, ... on "Christ the Teacher." ... following Sunday evening, ... A. Dr. Helms will give his ... on the subject, "Disarm or ... An invitation having ... issued to university and high ... Arcadia. The musical pro... tomorrow will be under direc... Mrs. A. Van Pelt.

...DR. DIXON LEAVES LOS ANGELES.
...PASTOR OF THE OPEN DOOR.
...C. Dixon, who has filled ... for the Church of the ... during October, will ... his farewell sermon tomor... completing his series of ... on "The Glories of the ... Dixon's morning sermon ... be on the topic, 'The Glory of ... Redemption and Remis... Monday Dr. Dixon will ... Baltimore, Md., to lead a ... establishing a church ... Hopkins University and ... known as the Univer... Church.

"THE LONGEST STREET."
WILSHIRE PRESBYTERIAN.
"The Longest, Straightest, Narrowest Street in the World" is the subject of a sermon to be delivered by Dr. John Albert Eby, pastor of Wilshire Presbyterian Church, at the Windsor Theater tomorrow morning. In the evening Rev. Robert Robinson of India will be in charge of services in the new Bible School Auditorium. The congregation is making an effort to secure Dr. M. A. Matthews, pastor of the First Church of Seattle, to preach the dedicatory sermon at the new church building, on Western avenue and Third street, which will soon be completed.

"TRUTH AND FREEDOM."
ST. MARK'S LUTHERAN.
The National Lutheran Council churches of Los Angeles and vicinity recently sent to New York, for shipment to Europe for the destitute of Russia and other countries, about 4000 pounds of clothing, according to information given out yesterday by Rev. J. M. Ball, pastor of St. Mark's Evangelical Lutheran Church. "Our churches are contributing their full part in the general campaign to raise $1,350,000 and as much clothing as possible during the last two weeks of October," said Mr. Ball. Tomorrow will be reformation Sunday at St. Mark's Church and the pastor will preach on "The Second Reformation," the subject for evening being "Truth and Freedom."

"LIBERAL CHRISTIANITY."
FIRST CONGREGATIONAL.
"What is Liberal Christianity? Wherein does it differ from orthodoxy?" These are the questions to be discussed in a sermon by Dr. Carl S. Patton tomorrow morning at the First Congregational Church. In the evening Dr. Patton's topic will be "Getting Rid of Make Believe" and the sermon will be illustrated by the moving picture, "Sentimental Tommy." Because of the Scotch atmosphere of the picture a program of Scotch songs will be rendered by Mrs. E. S. MacDonald and John Smallman.

REVELATION IN DREAMS.
CHURCH OF THE PEOPLE.
"How Dreams Reveal Our Souls" is the subject chosen by Reynold E. Blight for his address before the Church of the People tomorrow morning. In a prelude Mr. Blight will discuss the subject, "Why Europe is Skeptical About the Disarmament Conference."

"THE CALL OF CONSCIENCE."
REV. M. HOWARD FAGAN.
"The Call of Conscience" is the topic of a sermon by Rev. M. Howard Fagan tomorrow morning at the Wilshire Boulevard Christian Church. In the evening Mr. Fagan will preach a brief sermon on "Life's Background" although the service will be given over mainly to a specially prepared musical program. The Wilshire Men's Club will meet at the church next Tuesday evening to hear an address on the Irish question, by W. J. Ford.

CHURCH WORKERS MEET.
BEREAN HALL.
Next Wednesday morning's session of the Los Angeles Graded Union of Church School Workers, meeting in Berean Hall, Temple Auditorium, will open with devotional exercises in charge of Rev. James R. McIntire, pastor of the Vermont Square Christian Church. A departmental conference will follow. Rev. Leonard G. Thompson, pastor of Central Christian Church, will teach the uniform lesson during November. The Wednesday session will close with an address on "The Fourfold Test" by Rev. Clinton J. Taft of the Plymouth Congregational Church.

"THIS MIGHTY HOUR."
FRANCIS, FIRST BAPTIST.
Three services have been arranged for tomorrow at the First Baptist Church. In the morning Dr. James A. Francis will be in charge of services and in the afternoon, at 2:30 o'clock a mass meeting for men will mark the closing of the Los Angeles Baptist Convention. Special music will be rendered by the church talent and Dr. Francis will speak on "This Mighty Hour." The closing meeting of the day will begin at 7:30 p.m. with a song service.

HUTCHNER TO SPEAK.
FIRST EMERSON CHURCH.
Henry Hutchner, who was present at the Peace Conference in Paris and who is internationally known as a lecturer of ability, will be the speaker at the First Emerson Church tomorrow morning when he will speak on "The Psychology of Disarmament." The lecture and junior church services will be held at 11 a.m. Sunday-school and lyceum will be at 9:30 a.m. in the Friday Morning clubhouse.

TO DISCUSS KU KLUX.
TRINITY METHODIST.
Do the present conditions of our country necessitate the coming of the Ku Klux or some other organization for the protection of morality and decency in America? Rev. Robert Shuler, pastor of Trinity Methodist Episcopal Church, South, answers in the affirmative and will preach in defense of his attitude tomorrow evening in a sermon entitled, "A Liberty Born of Truth." Mr. Shuler will discuss Councilman Sparks's defense of auto spooning, will take up the question of whether or not there are any mothers in the women's clubs of Hollywood and will tell "How Los Angeles Business Men Sold Out in the Censorship Fight." The subject for the morning discourse will be "The Hellish Cost of War."

MME. TINGLEY TO SPEAK.
SYMPHONY HALL.
Mme. Katherine Tingley will be the principle speaker in Symphony Hall tomorrow evening, continuing her series of lectures on Theosophy. At 2:30 p.m. Mrs. E. M. S. Fite will speak on "Our Grievances From a Theosophical Standpoint." The Universal Brotherhood and Theosophical Society yesterday established branch headquarters in studio 435 of the Music-Art Studio Building, with a circulating library. Information bureau and free classes for children and adults.

DR. WALKER TO GO EAST.
FIRST PRESBYTERIAN.
Dr. Hugh K. Walker has just finished the fourth year of his pastorate in the First Presbyterian Church. Some interesting facts concerning the work of the past four years and a statement as to plans for the immediate future will be presented tomorrow morning. The sermon topic will be "The Fullness of Time and the Preaching of the Kingdom." Dr. Walker is expecting to leave for Atlantic City next Wednesday to attend the meeting of the executive commission of the Presbyterian General Assembly. He will also visit the disarmament council in Washington as a special messenger appointed to convey the resolutions recently adopted by the Church Federation of Los Angeles. He will give his views on disarmament in his sermon tomorrow evening on "America's Dream of a Warless World."

CHINESE ANNOY GIRL; ARE FINED.

Pair Must Pay or Go to Jail for Ninety Days, Court Decides.

Howard Quan, 21 years of age, and W. Howard, 19, both Chinamen, were fined $150 with the alternative of ninety days in the City Jail by Police Judge Chambers yesterday, when they were found guilty of having attempted to force their attentions upon a white girl. The young men were arrested at Eighth and Figueroa streets late Thursday night. Up to a late hour yesterday the fines had not been paid.

CHURCH NOTES.

"The Suicide of Isolation" and "How Can America Be Saved?" will be the sermon topics for tomorrow morning and evening, respectively, by Rev. Ray C. Hacker, D.D., at the West Adams Methodist Church.

"World Prohibition" is the subject of a lecture to men only, to be given by Rev. Alden Lee Hill, tomorrow morning at 9:30 o'clock in Masonic Hall, 104 West Avenue 57. At the regular service in Highland Park Christian Church tomorrow morning Mr. Hill will preach on "Broken Branches," the evening subject being "Jesus Raised Jairus's Daughter."

University Methodist Episcopal Church, Rev. W. A. Betts, pastor. Morning subject, "Give Attendance to Reading;" evening, "Forces to Be Reckoned."

First Christian Church, Rev. F. F. Dougherty, pastor. Morning topic, "Entangling Alliances;" evening, "The Book of Acts."

Orchard-Avenue Baptist Church, Rev. M. Grant Nelson, pastor. Morning sermon topic, "The Layman's Place in Church Activities;" evening, "What the Bible Says About Sin." Addresses will also be made in the morning by Prof. J. H. Montgomery and C. J. Rickford.

"Lives That Lift" is the topic of the sermon for tomorrow morning by Rev. J. H. Schaefle at the Pico Heights Congregational Church. In the evening the pulpit will be supplied by Rev. M. A. Shipman, who will preach on "Success."

Hyde Park Congregational Church, Rev. J. M. Schaefle, pastor. At the morning service Rev. M. A. Shipman will preach on "Success" and in the evening the sermon will be by Rev. M. Nouhan.

St. John's Episcopal Church, Rev. George Davidson, D.D., rector. Morning topic, "The Church and the Hereafter." A program of sacred music will feature the evening service.

Memorial service in memory of the late Rev. William Davies, for eighteen years pastor of the Vernon-Avenue Congregational Church, will be held in the church tomorrow evening. A portrait of the late pastor will be unveiled and the memorial address will be by Rev. A. M. Schaefle.

Church of the Messiah, Rev. Howard D. French, pastor. Morning subject, "A Strange Hunger;" evening, "Our Stubborn Neighbor."

First English Lutheran Church, Dr. W. S. Dysinger, pastor. Rev. Wendell S. Dysinger, associate pastor, will deliver the Reformation sermon in the morning and in the evening the pastor will preach on "The Faithful Ministry."

Dr. Elbert F. Bristol, D.D., pastor of the Mt. Hollywood Congregational Church, will preach tomorrow morning on "The Country of the Blind," his evening subject being "The Power of Prayer."

...Beach Christian Church, Rev. S. M. Barnard, pastor. No morning service will be held but in the evening Mr. Barnard will preach on "My Experiences in Palestine."

Mount Hills Presbyterian Church, Rev. H. Quickenden, pastor. Sunday-school at 11 a.m. Moving pictures at 7:30 p.m.

Pilgrim Congregational Church, Rev. A. S. Pomut, pastor. Subject for morning service, "Symbol of the Spiritual." In the evening the silent drama, "A Servant in the House," will be shown.

Angeles Mesa Congregational Church, Rev. N. L. Rowell, pastor. In the morning Mr. Rowell will preach on "The Great Enemy of Our Civilization." A community sing will feature the evening service.

Rev. G. Bromley Oxnam, pastor of the Church of All Nations" in Los Angeles, has accepted an invitation to preach tomorrow morning in the First Methodist Episcopal Church of Hollywood, in the evening the pulpit will be supplied, as usual, by the pastor, Dr. Wilbur Mason, who will preach on the topic, "Broken For Thee."

At the Berean Congregational Church Rev. W. P. Hardy, pastor, will preach tomorrow morning, the evening service to be in charge of the young people, with special music by their choir.

The Church of the Divine Power will hold its first service at the Hotel Alexandria tomorrow morning at 11 o'clock, Lelia Simon Castberg being in charge.

At the West Hollywood Presbyterian Church the pastor, Rev. Herbert E. Hart, will preach tomorrow morning on "Forgiven But Unforgiving," and in the evening on "Living Fountains or Broken Cisterns."

Dr. C. F. Winbigler will preach at the Central Baptist Church tomorrow on the subject, "A Great Vision." At night the Young People will conduct their monthly service, a moving picture will be shown and a brief address made by Dr. Winbigler.

A worthy tribute to Gotthard Deutsh, scholar, teacher and thinker, was paid that master yesterday evening in the address by Rabbi S. F. Magnin at the Temple, Congregational B'nai B'rith. At 10:30 o'clock this morning Dr. Magnin will speak on the topic, "In His Image."

The congregation of the New Temple Bethel at Hollywood has rented a home at 1444 North Wilton Place and regular services will start at that location a week from tomorrow. Dr. Emanuel Schreiber, rabbi, and Nathan Grunald will officiate. The dance given by the Auxiliary Society at the Hollywood Woman's clubhouse last Tuesday marked the concluding festival of the Feast of Tabernacles.

Rev. Frank L. Stevens, evangelist, will preach at 2 o'clock tomorrow afternoon at Westgate Peniel Mission and the matter of providing equipment for the new house of worship, now being erected, will be discussed.

Alvarado-Street Christian Church, Rev. Dan A. Trundle, pastor. The morning sermon on "Church Reaction" will be by Rev. A. C. Smither and in the evening Mr. Trundle will preach on "Elijah."

Lincoln Heights Baptist Church, Rev. L. Thornton Parkman, pastor. Morning topic, "Power and Influence of God's Word;" evening, "The Young Man that Stayed at Home."

Mrs. Mary Clough Wallace, recently elected president of the Society of the New School of Applied Christian Psychology, will act as chairman at the series of psychological revival lectures to be given at Walker Theater starting tomorrow morning. The lectures will be given by Dr. W. R. Price.

Rev. Thomas O. Grieves will preach at the Westlake Methodist Church tomorrow morning on the subject, "The Law of Reciprocity," and in the evening on "Hunting a House on Flow Street."

Park Congregational Church, Rev. Henry Stauffer, pastor. Morning subject, "America at the Parting of the Ways." Christian Endeavor, 6:30 p.m.

Reorganized Latter Day Saints, Rev. D. E. Dowker, pastor. Morning subject, "The Hymn of Admonition;" evening, "The Perfect Law."

Home of Truth, Harriet Hale Bix in charge. Bible Class, 10 a.m. Regular services, 11 a.m. All-day healing service.

Rev. W. S. Buchanan, pastor of the Broadway Christian Church, will preach tomorrow morning on "A City Set on Fire by the Holy Spirit." Dean Vernon Stauffer of the California School of Christianity will have charge of the evening service.

Rev. Alfred Pomfret, pastor of Olivet Congregational Church, will preach at that church tomorrow morning on the subject, "Prohibition," and in the evening on "Cause and Effect."

PARISH WILL HOLD ANNUAL BARBECUE.

Memories of early days and of the old ranch fiestas will be revived tomorrow when Mrs. Kate Agoure gives the annual barbecue for St. Cecilia's Parish at her home, Santa Barbara and Western Avenues.

Each year Mrs. Agoure selects the choicest cattle from the prize herds on her Ventura county ranch, and has them brought down for the big feast.

The oak wood is piled high beside the cooking pits; the services of Jose Romero, the barbecue expert, have been obtained, the spacious grounds of the Agoure home place will be thrown open, and Mrs. Agoure is donating it all for the benefit of St. Cecilia's Parish.

There will be music and specialties all afternoon. Cake, candy, fruit and ice cream will be served in gayly decorated booths and the women of the parish have made preparations to take care of the great crowds which annually attend the event.

The barbecue dinner will be served from noon until 5:30 p.m. Tickets may be obtained from members of the parish; from the pastor's residence, Forty-second street and Normandie Avenue, or at the grounds on Sunday.

Fashion's Forecast

by Annabel Worthington

LADIES' HOUSE DRESS.

A style that will be appreciated by the woman who likes simple, neat looking house dresses, is this one of pin checked gingham and plain white lawn.

The ladies' house dress is cut in sizes 36 to 44 inches bust measure. Size 36 requires 3¼ yards 36-inch material, with ½ yard 36-inch contrasting. Price 15 cents.

1162

The Fall and Winter issue of the Fashion Magazine is now ready. It contains over 200 styles, several dressmaking lessons, &c., and is undoubtedly a book which every woman who wants to dress well and wants to see her family well dressed should have. Price 10 cents a copy

No patterns are kept in the Los Angeles office of The Times. To get patterns send the price, in stamps or well-wrapped coins, and the number and size of the patterns desired to this address:

FASHION DEPARTMENT,
Los Angeles Times,
230 S. Wells St.,
CHICAGO, ILL.

All orders will be handled by this branch office in Chicago and in order to eliminate the delay in forwarding we have arranged to have orders sent direct to the Chicago office.

The patterns will all be special patterns made for The Times.

WILL LEAD TO SEVERAL DEPARTURES

Changes Expected When Joseph Burke Qualifies as U. S. Attorney Here.

The retirement of J. Robert O'Conner as United States Attorney, when Joseph Burke of Santa Ana qualifies, will lead to many changes in the personnel of that office, it was stated yesterday.

There are at present five assistant United States attorneys—Thomas F. Green, Hugh J. Dickson, Herbert N. Ellis, Mark Herron and Robert Camarillo. Two, Messrs. Dickson and Ellis, are Democrats, although Mr. Ellis did not begin to vote the Democratic ticket until the advent of Woodrow Wilson. Mr. Dickson expects to retire about November 1, and will be associated with Duke Stone and Carrol Allen in the practice of law. Mr. Green, who is the senior appointee in the office, and Messrs. Herron and Camarillo are Republican. Mr. Green was appointed by O'Conner in opposition to the dictum of the local Democratic bosses; Messrs. Camarillo and Herron were named after the result of the Presidential election a year ago, when it was known there would be a housecleaning.

Mrs. Bessie Fletcher, chief stenographer in the office, has resigned, to take effect on November 1. She will be married soon to W. Fleet Palmer of the firm of Newby & Palmer, a former assistant United States attorney. They will make their home in Monrovia, where Mr. Palmer lives. His first wife died about a year ago. There will be other vacancies in the stenographic force.

The retiring United States Attorney said yesterday that as soon as he is relieved from his official duties, he will open a law office on his own account, but he has no definite location in mind. He will associate with another attorney, but just who he was not prepared to state, as definite arrangements have not been made.

Bathing Beach Proposed for Point Firmin.

A bathing beach on the ocean front at Point Firmin, with a still-water swimming pool as an adjunct, is the newest project to be taken up by the Chamber of Commerce at Los Angeles Harbor. The chamber's City Planning Committee has been advised by President Colden of a tract of land just west of the breakwater and which can be obtained for the establishment of a pleasure resort for folks of the harbor district.

It has been pointed out that when the work of dredging the harbor to provide additional anchorage for the Pacific Fleet is commenced, the material can be used to advantage in extending the proposed beach and building a jetty. The committee plans to take up the matter at once, it was announced.

CIRCUS IS SUED.

In a suit against the Sells-Floto circus for $20,000 damages Henry Apodaca declared yesterday that he was assaulted by an employee of the circus, an ice cream vendor, while he was conducting himself as a peaceful spectator.

SPEED NEED AS DAMAGES ARE FADING.

Judgment of Ten Thousand for Malicious Prosecution Suffers Two Deep Cuts.

J. Shaffer and his wife will have to hurry up, or they may not get anything out of their judgment for $10,000 found by a jury in Judge Hewitt's court, against Edward Arnsteisteen, for the malicious prosecution of the wife.

The defendant had the woman arrested for the embezzlement of $3.50. She was acquitted of the charge.

Then the husband brought an action against Arnsteisteen for malicious prosecution, and got a judgment for $10,000.

Then Judge Hewitt reduced the judgment to $4000. An appeal was taken.

Yesterday, Department Two, of the District Court of Appeal, further cut the judgment to $2000. If the Shaffers accept that amount the judgment will be affirmed. If they refuse to take the money, the cause will be reversed, and they will have to take a chance in a second trial.

It seems to be up to the Shaffers.

HELD AS WHITE SLAVER.

Salt Lake Man Charged With Having Brought Girl From Utah.

Charged with having brought Miss Lillian Sackett, 18, to Los Angeles from Utah in violation of the Mann Act, Richard Covey of Salt Lake City was arraigned before U. S. Commissioner Long yesterday and held under bond.

Covey, it is declared, took Miss Sackett to the home of his father on East Fifty-first street and introduced her as a friend he intended to make his wife. The pair are said to have made many trips together to various beaches.

According to information furnished by agents of the Department of Justice, Covey deserted a wife in Salt Lake City. The Coveys have no children. Covey is 26 years of age.

BURGLARS ESCAPE.

Police Fail to Trace Men Who Stole Huge Supply of Booze.

Police failed to find a trace of the whisky burglars who early yesterday morning looted the home of J. R. Greenberg at 891 South Norton avenue and escaped with liquors valued at almost $10,000. The liquor which was carried away in a truck, consisted of whisky and domestic and imported wine. Some of the stolen wine was bottled in 1888 and much of it had been imported from France. The thieves entered the house by prying out a window screen.

FILM CONCERN IS SUED.

The Clermont Photoplays Corporation was made defendant yesterday in a suit by W. Bradley Ward asking $2250 for a purported breach of contract. He says he was employed as an assistant director and was discharged without cause. Delbert L. Davis, a cameraman, asks in the same complaint for $5400, saying he was discharged without cause.

Fur is Stolen Off Woman in Croweded Store

Clever thieves working in a crowded department store at Seventh and Broadway yesterday afternoon jerked a $1000 fur cape from the shoulders of Mrs. M. P. Greenfield of 164 South St. Andrews Place and escaped before she could give the alarm. According to Mrs. Greenfield, the fur piece was removed from her shoulders while she was forcing her way through a crowd of women about a bargain counter.

An Oversupply.

Advertisement—Eleven hundred shirts for 75 cents or 3 for $2.00. Clear enough which is the better bargain, but who wants 1100 shirts? —[Boston Transcript.

Release Woman Who Drove Into Front of Store.

Justice is meant as much for Letty Farrell, whose husband was accused of an offense and locked in the County Jail, as it is for George Ruprecht, a clerk in the Sheriff's office, it was stated yesterday by Judge Willis. Mrs. Farrell was to have had a trial before Judge Willis yesterday. She was accused of having driven an automobile, belonging to Ruprecht, while intoxicated.

On its own motion, the court dismissed the case, stating that Ruprecht had passed only two days in jail, and then the young woman was accused of a felony. She was the pilot of an automobile which crashed into a cigar stand at First street and Broadway, on July 23. She was released.

Santa Fe
New Fast Service—
The "Phoenix"
Now leaves Los Angeles at 4 PM
Arrives Phoenix 8:45AM
Returning leaves Phoenix 6:00PM—Arrives Los Angeles 8:55AM
Cafe Car serves in to and out of Phoenix.
G. T. Gunsaly, Dist. Pass. Agt., City Ticket Office
251 South Broadway—Phone Broadway 8160
Santa Fe Depot—Phone Main 8235

Money-Saving Opportunities Abound in Barker Bros.' Special Expansion Values

Grass Furniture Specials
For Friday and Saturday Only

This Chair or Rocker Special at $8.75

This Grass Settee Extra Special at $12

Footstools, Taborets, and a number of other desirable articles are included in this collection of Imported Grass Furniture at startingly low prices.

Sensational Bedroom Furniture Values!

Examples from the special selling of our recent $350,000 Bedroom Furniture purchase.

Four-Post Colonial Beds $32.50
Finished in Mahogany. Special at .....
(A limited quantity at this price)

Full Size Colonial Dresser
—in Bird's-eye Maple, special at $47.50
—in Mahogany finish, special at $45.00

Princess Dresser
—in Golden Quartered Oak, at $42.50
—in Bird's-eye Maple . $47.50

Chiffonier
—in Golden Quartered Oak, special at $36.50
—in Bird's-eye Maple, special at.. $40

These are but a few random examples of the extraordinary values included in this memorable event.

Complete Furnishers of Successful Homes

Barker Bros
ESTABLISHED-1880

Broadway, Between Seventh and Eighth

FOOTBALL and LATE SPORTING NEWS

Los Angeles High School Irons Out Pasadena High and Still Leads City League Ra

PIONEERS DOWN THE BULLDOGS.

Move One Step Nearer City Football Title.

L. A. High Backs Are Stars of Pretty Game.

Forward Passes Bring Two Pasadena Scores.

BY PAUL LOWRY.

Los Angeles High School moved one step nearer the City League football championship by removing Pasadena High from the race on Housh Field yesterday afternoon, winning a brilliant game by a score of 26 to 12.

Pasadena opened the scoring, shooting over a touchdown in the first quarter, and for that period of the game coasted in front of the Pioneers, but that was the only time the Bulldogs were ahead.

Fumbling, which nullified the splendid efforts of the L. A. High backs in the first period, was forgotten in the second quarter, and the Blue and White pill-luggers marched to two touchdowns, Thompson plunging through the line for the first and LaBrucherie going across for the second.

PASSES DO IT.

Forward-passing, which brought Pasadena her first touchdown, also resulted in the second, in the third quarter. Downs, one of the Pasadena stars of the day, tossed to Crane, the pass and run being good for thirty-five yards and a score. Pasadena had a fine chance to even up the count here, but the ball was thrown onto the field of play and chance to kick goal lost.

L. A. High came right back, Thompson circling left end for thirty yards and a touchdown, and Thompson added another in the final period.

The story of the game is very much the story of the Blue and White backfield. There hasn't been a fleeter, shiftier quartet seen on a high school gridiron in years. Thmpson, Streit, LaBrucherie and English make up a four likened only to the backfield that Scott High used against Everett High two years ago.

But the story of the game also is the story of a smoothly running attack, a co-ordinated line shift and backfield shift and clever boxing and blocking that completely baffled the Pasadena rush line.

LIKE U.S.C.

One fact stood out with striking force and that is that the offense of L. A. High is patterned tooth and toe-nail after that of U.S.C. In fact, L. A. on the offense is a miniature U.S.C. Everything that Gloomy Henderson has used for the past three years is being used by L. A. High.

The L. A. High line shifts like the U.S.C. line, the backfield formations are the same and the backs shift like the Trojan backs and they execute the same plays. Henderson's pet split buck was a pronounced ground gainer for L. A. yesterday, but it was worked to death in the middle of the field instead of being saved for a scoring play.

Picking the stars of the game yesterday is easy. All you have to do is line up the L. A. High backfield and take a good look at them. LaBrucherie, if anyone, stood out with the greater prominence, but Thompson was so close behind there was little distinction. A good backfield without a good line to work behind would be lost, but L. A. High has both and is well fortified.

THREE MORE.

The Pioneers have flattened Jef-

(Continued on Thirteenth Page.)

The Play that Resulted in Pasadena High's First Touchdown.

Forward Passes Were Responsible for the Twelve Points Chalked Up by the Crown City Eleven.

Downs, left half of the Pasadena team, has just tossed the pigskin over the center of the line to Wright, the pass and run resulting in a 25-yard gain and a touchdown. Sharp is blocking Left Tackle Saunders of L. A. High, who has his hands outstretched to stop the pass, and Left End Dennis is rushing in from the extreme left. This spectacular photo was taken by F. M. Litchfield, Times staff photographer.

CITY LEAGUE STANDING.

	Won.	Lost.	P.c.
Los Angeles	1	0	1.000
Jefferson	3	1	.750
Manual Arts	2	1	.667
Pasadena	2	2	.500
Hollywood	1	2	.333
Polytechnic	0	2	.000
Lincoln	0	2	.000

YESTERDAY'S RESULTS.

Los Angeles, 26; Pasadena, 12.
Jefferson, 14; Polytechnic, 13.
Manual Arts, 21; Lincoln, 14.

ENGLISH CHAMPION WINNER ON LINKS.

[BY A. P. NIGHT WIRE.]

NEW YORK, Oct. 28. — Miss Cecil Leitch, women's golf champion of Great Britain, France and Canada, defeated Miss Alexa Stirling, former United States champion, by 2 up, before a large gallery at the Pelham Country Club today.

BOX TO A DRAW.

[BY A. P. NIGHT WIRE.]

TACOMA (Wash.) Oct. 28.—For the second time in two weeks, Morgan Jones of Tacoma and Al Grunan, Los Angeles, lightweights, boxed a fast six-round draw here last night. Ringside experts conceded Jones a slight lead in the first three rounds while Grunan piled up his points in the fifth and sixth.

CHAMPION GOLFER IS THE VICTOR.

Barnes Playing at His Best Defeats Miss Leitch, England's Woman Star.

[BY A. P. NIGHT WIRE.]

NEW YORK, Oct. 28.—A superwoman of the links forced a superman golfer to unwonted heights to surpass her today at the Pelham Country Club.

James Barnes, national open champion, defeated Miss Cecil Leitch, woman champion of Great Britain, France and Canada, by 3 and 1 in an exhibition match, in which he granted her six bisques. To overcome this handicap he played such remarkable golf, that he made the 6419-yard course in 68, six strokes under par and four under the previous course record, set by himself. Miss Leitch had a medal score of 82, the best a woman had ever done on the course, three strokes under the card that won the qualifying medal in the recent woman's national championship.

Miss Leitch played Barnes in the afternoon, after defeating Miss Alexa Stirling, former national champion, by 2 up. The Englishwoman's card in the morning was six strokes higher than her record in the afternoon.

The feature of Barnes's work was his drives which were from 50 to 100 yards longer than the efforts of Miss Leitch.

Barnes was the better putter, taking 29 strokes on greens to Miss Leitch's 35. He had one remarkable chip shot from a trap. At the 356-yard eleventh hole, though outdriven by 75 yards, Miss Leitch made the green in two, twenty feet from the cup, while Barnes put his second into a trap. He chipped from the sand dead to the pin. Miss Leitch stymied, conceded him a four and then proceeded to lose the hole by taking three putts. The cards:

Barnes, out	4	5	3	5	5	4	4	4	5—39
Miss Leitch, out	6	5	4	5	5	4	4	5	5—43
Barnes, in	4	5	4	4	4	3	5	5	5—39
Miss Leitch, in	4	5	4	7	5	3	5	6	5—43—82

Miss Leitch's victory over Miss Stirling was her third this year and her first in this country.

Wildcats to Meet Covina Pigskinners.

[EXCLUSIVE DISPATCH.]

MONROVIA, Oct. 27.—Monrovia High School's wildcats are expected to show their claws this afternoon when they meet Covina on the local gridiron. The battle is looked to as one of the best in the series of Central League scraps. Monrovia is out for first place and at the present is heading the list. The wildcats are more confident than ever over the outlook since the terrible thrashing they gave Citrus Union last week, when they trotted out on Citrus Field mild and meek and trotted off again licking their chops over a score of 14 to 0. Covina's average is 150, almost exactly the wildcats' weight, and the visitors are known to be fast and aggressive. A big crowd is coming from Covina.

BOBBY BOND TURNS TRICK.

Diminutive Quarterback Goes Wild and Manual Arts Football Squad Triumphs Over Lincoln.

BY WARDE FOWLER.

Manual Arts started slow but finished fast and eased across the tape ahead of Lincoln in a red-hot football game on Wilson Field yesterday afternoon. The Toilers won, 21 to 14, but the Rail splitters were ahead during three-quarters of the contest and were fighting tooth and toenail for a tying touchdown when the final whistle cleared the lot.

It was a torrid struggle with Lincoln on the comfortable end of the count, tied but never headed, until the last round. It was an uphill race for Manual Arts during these three quarters but then Sid Foster's boys skidded over the top and coasted down for two goals and victory.

AN EVEN FIGHT.

It was almost an even fight, with Dick and Bill Blewett doing valiant work for the Toilers and Thompson and Dyer playing a wonderful game for Lincoln.

Perhaps Manual's edge could best be signified by Bobby Bond, a little half-portion quarterback who snatched up a forward pass in the last minutes of the game and dodged 45 yards through a crowded field for a touchdown. Little Bobby's sprint ended the scoring, gave Manual Arts the game, and was a wild-eyed climax to a beautiful scrap.

Thompson of Lincoln stood out as the best all-around player on either side, but he had to step for his honors. The Blewett brothers were fighting demons and were both good for yards almost any time. Dyer for Lincoln was a consistent line-smasher. Bond thrilled with his great run and played in a smashing style all the way through but was a little weak on running interference.

But Thompson easily took the crown. This big back wadded through time after time, usually clipping off more than five yards at a try. His tackling was deadly, his kicking good and his play in general being of decidedly big league caliber.

AT THE START.

At the start of the game Lincoln bucked it's way to within 5 yards of the Toilers' goal, but lost the ball on downs and the opposition kicked out of danger. Parra of Lincoln ran over toward the edge of the field as though to toss his headguard out of the grounds and as he reached the side the Lincoln center snapped the ball and Parra snagged a beautiful forward pass from Thompson and gained 30 yards, putting the ball on Manual's 10-yard line. Lincoln started to buck, but Manual intercepted a forward pass and immediately kicked. Dyer received the kick and ran the ball back to the Toilers' 5-yard line. This time there was no stopping 'em. Three bucks gained a couple of yards and then Thompson dashed over for Lincoln's first score, and immediately kicked goal.

The second quarter opened with an exchange of kicks. Both sides tried bucking and end runs, but without considerable success. Finally Manual took the ball near the center of the field and started a march for Lincoln's goal. Bucks by R. and W. Blewett netted 20 yards. A forward pass helped make first downs. Then Rogers tore loose on an off-tackle buck and crossed the line. Bill Blewett kicked goal and the score stood 7 to 7 until the end of the half.

About the middle of this quarter Sid Foster and Tommy Davis both found themselves on the field at the same time during a time-out sus-

pense, and almost started a little argument of their own. Order was restored, however, before the rival coaches had a chance to make any touchdowns on each other.

Lincoln scored again in the third, taking advantage of a fumble by Manual Arts. Thompson was given the ball eight times in a row and gained steadily on every play. Dyer took ahold at the line and bucked over. Thompson converted.

The wind-up came in the fourth. The Blewetts and Bond took turns on a steady march and couldn't be stopped. Bill evened the score, 14 to 14, with a handsome buck and a neatly kicked goal.

Next came the fireworks. Lincoln kicked to Manual. Bucks netted first downs near the center of the field. Then little Bobby Bond jumped for a pass from Bill Blewett, snagged it out of the air, and dodged, squirmed and wiggled his way to the goal line forty-five yards away. Several Lincoln men tackled the slippery youngster, but they all missed. Blewett kicked the goal and it was all over but the shouting. Near the end Lincoln ran the ball far into Manual territory and tried pass after pass for the coveted score. But there wasn't time and the whistle smashed the noble attempt.

The line-up;

Lincoln—	Position.	Manual Arts—
Parra	L.E.R.	Van Dame
Winfield	L.T.R.	Gardner
Green	L.G.R.	Foster
Soutz	C.	McLean
Rensey	R.G.L.	Dudley
J. Cornwell	R.T.L.	Rhodes
Boles	R.E.L.	Folts
McCue	Q.B.	Bond
Dyer	L.H.R.	Rogers
Thompson	R.H.L.	W. Blewett
Morgan	F.B.	R. Blewett

Score by Quarters	1	2	3	4	Tti.
Lincoln	7	0	7	0	14
Manual Arts	0	7	0	14	21

Touchdowns—Thompson, Dyer, Rogers, Bill Blewett and Bond.

Goals—Thompson (2.) Bill Blewett (3.)

Substitutions—For Manual Arts: McCrey for McLean, Mat Allen for Dudley, Atkins for Van Dame, Towle for Atkins, Fargut for Rhodes, Rhodes for Fargut, Newman for Folts, Folts for Rogers, Dick Allen for Folts, Lorgel for Rhodes, Huddleson for Towle, Newcomb for Bond, Newman for Allen, Dudley for Lorgel, Bond for Newcomb, Maddrew for Dick Allen. For Lincoln: McGilliard for Morgan, Briggs for Boles, Munyon for McGilliard, A. Cornwell for Rensey, Morgan for Munyon, Statler for Morgan.

Officials—Kienholtz, referee; Townsend, umpire; Real, head linesman.

PIRRONE'S ALL-STARS TO PLAY WHITE SOX.

Joe Pirrone's major and minor league stars will play the colored stars at the White Sox grounds, East Fourth and Anderson streets, today and tomorrow. Red Oldham will pitch today for Pirrone and Jacobs tomorrow. Marshall will heave for the colored stars today and Drake tomorrow. The line-ups are as follows:

Colored Stars.		Pirrone's All-Stars.
Hawkins, 1b		Shealy, 1b
Fagan, 2b		Ritter, 2b
Moore, ss		Smith, ss
Carr, 3b		Bogart, 3b
McNair, lf		Rose, lf
Charleston, cf		Pirrone, cf
Ward, rf		Herman, rf
Blackman, rf		Oldham, p
Marshall, p		Whaling, p
Pullin, c		

FRIEDMAN TROUNCES ERNIE RICE.

Chicago Boxer Defeats Englishman in Seventh Round; Is After Leonard.

[BY A. P. NIGHT WIRE.]

NEW YORK, Oct. 28. — Sailor Friedman of Chicago tonight defeated Ernie Rice, English lightweight champion, in the seventh round of a scheduled 15-round bout when Rice's seconds tossed a towel into the ring.

Rice, when his backers admitted defeat, was bleeding profusely from a cut over his left eye suffered in the second round. He was hardly able to see his opponent, but apparently was strong and trying to turn the tide of battle when it ended.

Friedman opened an offensive on the Englishman at the first bell and pounded him at will thereafter. Rice took his punches with a smile and attempted to retaliate, but his blows, with the exception of a few light right hooks, fell short.

Rice's plucky efforts were cheered by the crowd, but many were shouting for the referee to stop the contest when the blood continued to flow from the Englishman's eye.

Rice weighed 137 pounds and Friedman 139.

As a result of Friedman's victory his manager said an immediate effort would be made to sign the Chicago boxer and champion Bennie Leonard for a championship bout.

Joe Gorman, featherweight of Portland, Or., boxed an eight-round draw with Sammy Selger of New York.

Citrus Belt is to Get Winter League Games.

[SPECIAL CORRESPONDENCE.]

REDLANDS, Oct. 28.—The towns of the citrus belt are to have winter baseball for a league has just been formed to be known as the Orange Empire League. The teams in the league are Colton, Corona, La Verne, Redlands Elks, Santa Fe Athletic Club, Riverside and Pomona. The following schedule for the year has been announced:

October 29—Colton at Corona, La Verne at Covina, Redlands at S.F.A.C., Riverside at Pomona.
November 6—Covina at Colton, Corona at La Verne, Pomona at Redlands, S.F.A.C. at Riverside.
November 13—Redlands at Covina, Riverside at Corona, La Verne at S.F.A.C., Colton at Pomona.
November 20—Pomona at La Verne, S.F.A.C. at Colton, Corona at Redlands, Covina at Riverside.
November 27—Colton at La Verne, Pomona at Covina, Corona at S.F.A.C., Redlands at Riverside.
December 4—Redlands at Colton, S.F.A.C. at Pomona, Covina at Corona, La Verne at Riverside.
December 11—Riverside at Colton, Covina at S.F.A.C., Pomona at Covina, Redlands at La Verne.
December 18—Corona at Colton, Covina at La Verne, S.F.C.A. at Redlands, Pomona at Riverside.
December 25—Colton at Covina, La Verne at Corona, Redlands at Pomona, Riverside at S.F.A.C.
January 1—Covina at Redlands, Corona at Riverside, S.F.A.C. at La Verne, Pomona at Colton.
January 8—La Verne at Pomona, Colton at S.F.A.C., Redlands at Corona, Riverside at Covina.
January 15—La Verne at Colton, Covina at Pomona, S.F.A.C. at Corona, Riverside at Redlands.
January 22—Colton at Redlands, Pomona at S.F.A.C., Corona at Covina, Riverside at La Verne.
January 29—Colton at Riverside, S.F.C.A. at Covina, Corona at Pomona, La Verne at Redlands.

MORAN, OLD BOY, GETS HIS AGAIN.

[BY A. P. NIGHT WIRE.]

BUFFALO (N. Y.) Oct. 28. Capt. Bob Roper of Chicago knocked out Frank Moran of Pittsburg in the sixth round of a scheduled twelve-round bout here tonight. Moran was outclassed throughout and was all in when Roper put over the knockout punch in the sixth. Roper weighed 191 pounds and Moran 192½.

WEBER KNOCKS OUT MORE IN THE THIRD.

[BY A. P. NIGHT WIRE.]

SANTA BARBARA, Oct. 28. — Johnny Weber, San Pedro's battling sailor, knocked out Jack More of Oakland here last night in the third round. Battling Frankie of Los Angeles knocked out Joe Garcia, Los Angeles boxer, in the fourth after a slow fight. Joe Rivers, scheduled to box Weber, appeared with a broken hand, but promised his appearance next week.

WILLYS-KNIGHT

The Utmost Value Money Can Buy

A fine car in appearance and service. Not a weak spot in it. And the greatest motor in the world.

Touring, f. o. b. Toledo
$1525
Roadster - $1475 Coupe - $2195 Sedan -

After 100,000 miles its Sleeve-Valve Motor is running as smoothly as ever.

WILLYS-OVERLAND PACIFIC COMPANY
800 East Colorado St., Pasadena. 11th and Hope, Los Angeles

CITY DEALERS
Bennani Motor Car Company, 617 North Broadway.
H. B. Drullinger, 104 West Pico Street.
Wright's Service Station, 2130 Hoover Street.
Perry Overland Co., 1645 South Grand Ave.

Football Games of Exciting Interest on Fields All Over Coast, East and Middlewest.

DIXIE DAY ON FIELDS OF EASTERN FOOTBALL.

All Seats in Harvard Stadium Sold for Game With Centre; Georgia Tech Plays Penn State.

[BY A. P. NIGHT WIRE.]

NEW YORK, Oct. 28.—It will be Dixie Day on eastern football fields tomorrow. Three of the leading college elevens of the south figure prominently in the afternoon's gridiron program. Centre College of Danville, Ky., again invades the Harvard stadium; the University of Virginia faces Princeton in the Palmer memorial stadium, and the widely heralded Georgia Tech eleven of Atlanta, Ga., plays Penn State's powerful combination at the Polo Grounds here.

These contests do not, however, exhaust the football possibilities of the day, for there are in addition a number of games in which east meets west, in what promises to be the battles for sectional supremacy. Cornell and Dartmouth, tied by defeat; Pittsburg, fresh from a sensational victory over Penn, plays Pennsylvania, at Philadelphia, and Brown goes to Cambridge to tackle the rejuvenated Yale eleven.

The impression made upon both the participants and spectators of these is attested by the fact that one of the 45,000 seats in the Harvard stadium has been sold for tomorrow.

Centre College's Colonels appear for the second time in two years in the east, with a straight record of victories for the season. In their games to date they have piled up scores against opponents from crossing the goal-line.

Georgia Tech, winner last year, 21 to 0, is another team that is considered to be a dangerous eastern team, due to the return of several stars in the Penn game a week ago, and the City League title, as only L. A. High is in front of them in the race for the championship.

NO FRILLS.

Polytechnic's points came from straight football route, Bill Solomon's plunges through guard and off-tackle bucks by Quarterback Price that kept the ball in Jefferson territory, although a fumble on the 1-yard from the green goal line defeated Poly's only other chance to score. Soly Solomon tried a pair of drop kicks, but both went wide.

Poly's first touchdown came in the second period, when after a long going down the field with line bucks the Mechanics plowed across the line carrying the pigskin. Solomon's kick after the touchdown went wide.

Poly made up for this mistake in the third quarter by shoving the chunky self through the line for

(Continued on Thirteenth Page.)

Soccer Games to be Played at Mair Park.

Four snappy soccer games are on tap tomorrow afternoon, with the playoffs of third-round fixtures in the local league. Mair Park, Vernon, will again hold the center of the stage, another double-header being on the cards. Overseas and Sons of St. George will clash in the second game, while the Long Beach Unifieds and Rangers will take the field in the opener.

The tilt between Overseas and the Sons will be the big attraction of the day, and an exceptionally fast and keenly contested game is the forecast. An indication of the respective strength of the clubs is reflected in the league standing, which gives the Overseas the edge with but one point. The first of the matinee bill will start at 1:30 p.m., the second contest to follow immediately after.

While the Los Angeles Unifieds are playing the Crown City squad on Exposition Park, the L.A.A.C. will be sent against the Pasadena club at Hazard Field. Dopesters pick the Unifieds to annex the point, but are hesitant about picking the winner of the Hazard Field go.

Pasadena will go on the field with odds in their favor. Confidence born of two victories, as against their opponents' two defeats will help the morale of the team. It must be remembered, however, that while the Mercury club has lost both starts, both defeats have been by narrow margins, and have been due largely to the breaks. They are a well-knit side that plays aggressively, and when they get going will make their presence felt.

Angles Pump It Into Seals in Easy Style.

[EXCLUSIVE DISPATCH.]

SAN FRANCISCO, Oct. 28.—Hornsby's Angels rushed the Seals well-nigh off their feet today and though for five innings there was nothing that had the appearance of a score, the boys from the Southland came with such speed in the last four innings that there was nothing to it. They won hands down by a score of 7 to 1.

Krause took his beating in good grace and retired in the thick of the seventh inning when there were four runs against him. Bromley, the relief twirler, was in hot water in the ninth, when three more tallies came across the plate. Stats was the big gunner of the day, getting four hits. The score:

LOS ANGELES	AB	R	H	O	A	SAN FRANCISCO	AB	R	H	O	A
Lane,lf	4	2	1	0	0	Postall,3b	4	0	0	2	1
Stats,cf	4	2	2	2	0	Hannah,cf	4	0	0	2	0
Cox,rf	3	1	0	0	0	Cobb,rf	3	0	1	4	0
Hyndman,2b	3	1	0	2	2	O'Connell,1b	4	0	0	11	0
Mitchell,ss	4	0	0	2	3	Wilson,lf	4	0	0	1	0
Ambler,1b	4	0	0	8	1	Mooney,rf	4	1	2	1	0
Philbrick,c	4	0	1	4	0	Williams,ss	4	0	1	2	4
Baldwin,2b	4	0	0	1	2	Yelle,c	3	0	1	10	5
Scott,p	3	0	1	2	1	Krause,p	1	0	0	0	0
						Hosking,p	1	0	0	0	0
						Bromley,p	0	0	0	0	0
Totals	33	7	10	27	13	Totals	32	1	6	27	5

3—Batted for Krause in seventh.

SCORE BY INNINGS.

	1	2	3	4	5	6	7	8	9	—
Los Angeles	0	0	0	0	1	3	0	3	x	7
Base hits	0	0	0	0	1	3	0	6	x	10
San Francisco	0	0	0	0	0	0	0	1	0	1
Base hits	1	0	0	0	1	3	0	0	1	6

SUMMARY.

Errors—Grubaker, Hosking 2, Rhyne. Four runs, 7 hits, off Krause 28 at bat in 7 innings. Two-base hits—Rhyne, Stats, 2; Chadbourne, Mooney. Sacrifice hit—Cox. Base on balls—Off Scott, 1; off Krause, 2; off Bromley, 1. Struck out—By Krause, 6; by Scott, 3; by Bromley, 2. Passed prospects for—Krause, 2; Bromley, 1. Left on bases—Los Angeles, 7; San Francisco, 5. Charge defeat to Krause. Time of game—2h. Umpires—Sheridan and Pfeffer.

THREE COLLEGE ENTANGLEMENTS

Trio of Grid Battles Slated for This Afternoon.

Pomona-U.S.C. Fracas is the Day's Classic.

Oxy Tackles Southern Branch at Patterson Field.

Three intercollegiate gridiron struggles are on tap for the Southern California football fans to get all excited about this afternoon. First and foremost there is the Pomona-U. S. C. affair at Bovard Field, which promises to be a wild and thrilling collision. Next, we have the Occidental-Southern Branch scrap at Patterson Field, and for those who care to journey out to Whittier there will be a beautiful brawl between California Tech and the Quaker 'varsity. Take your choice.

It was learned late last night that Ray Wilson, the Sagehen's biggest star, will not start the game with the Trojans this afternoon. It seems that Wilson got all bunged up in scrimmage practice Thursday and Coach Nixon has decided to save him for the Pomona-Whittier tussle. If things get looking exceptionally bad for the Sagehens, Nixon may patch up his pet quarterback and send him in.

POMONA BLUE DEEPENS.

Consequently, supporters of the Blue and White are waxing woeful, for Ray Wilson was counted on to make the U. S. C. gridders wish they were somewhere else. Pomona's stock falls far below par with this announcement.

Coach Henderson has been juggling his squad around lately, shifting Fat Calland back to his old place at center, and putting Cummings in at tackle. Ajmor Gallowayt will start today's conflict at fullback, supplanting Campbell. Johnny Leadingham, Captain Dean, and Kincaid will complete the Trojan ball-carrying section.

Occidental has an even chance of winning a football game today for the first time this season. Although Bob Fowzer and Swede Reuius are still on crutches, the rest of the demoralized team has recovered sufficiently to start the afternoon's pleasure. The biggest asset to the Tiger eleven is Art Gary, fullback. Gary will play his first game of varsity ball today, as he has been on the sidelines with a badly sprained ankle since early in the season.

BEST CHANCE.

Harry Trotter's Cub eleven doesn't rate very high in the conference this year, but the young Bears will have their best opportunity of the season to win a game when they run up against the Tigers this afternoon.

Whittier's howling hundred will be on hand to watch the Quakers trample on Fox Stanton's Engineers, but from the way the Cubs have stacked up with Pomona last week, one is led to wonder whether the Pasadena squad won't do a little trampling of its own. However, all known dope favors the Poets, although they will have to put in a busy afternoon to undermine Stanton's crew.

Here's the way they will line up this afternoon:

At Bovard Field:

Pomona.		U.S.C.
Dyer	L.E.R.	Smith
Dunchnik	L.T.R.	Evans
Thomas	L.G.R.	Lindley
Robertson	C.	Calland
Baker	R.G.L.	Hester
Ingraham	R.T.L.	Cummings
Dauer	R.E.L.	Green
Doherty	Q.	Leadingham
Doherty	L.H.R.	Kincaid
Voorhies (C.)	R.H.L.	Dean (C.)
Chicago	F.B.	Galloway

At Patterson Field:

S.B.U.C.		Occidental.
Rosen	L.E.R.	Argue
Fields	L.T.R.	Walker
Leigh	L.G.R.	Beer
Jones	C.	D. Davidson
Gibson	R.G.L.	Cory (C.)
Wright	R.T.L.	Jones
Scott	R.E.L.	Long
Rohrlis (C.)	Q.	J. Norton
Knox	L.H.R.	Stangler
Phoe	R.H.L.	L. Walker
Hunt	F.B.	Gary

At Whittier:

California Tech.		Whittier.
Calland	L.E.R.	L. Johns
Rinkoff	L.T.R.	Borchmeister
Powers	L.G.R.	Ed Pickett
Beck	C.	Mickey
Rhea	R.G.L.	Wester
Mayer	R.T.L.	Pickett
Davis	R.E.L.	Raburn
Goldsmith	Q.	B. Johns
Kemp	L.H.R.	Saggett
Page	R.H.L.	Thompson
Frost (C.)	F.B.	Reece

ANDY SMITH IS WORRIED.

Fears Washington State Football Team May Be Too Much for Crippled California Eleven.

BY ED R. HUGHES.
[EXCLUSIVE DISPATCH.]

PORTLAND (Or.) Oct. 28.—The one game Andy Smith is worried about this year is against Washington State College here tomorrow. If he can win that one he will feel that his team is over the hill and will have a downhill drag the rest of the way. He would not be worried about this one were it not for the cripples on his squad. If his warriors were in good shape he would gladly tackle any team in the U.S.A. and give them the first punch. That's what Andy Smith thinks of his own team.

But with practically every backfield on his squad either hurt or recovering from injuries, Long Lean Andy is plainly worried about this little affair tomorrow. He has had no chance to drill his backfield men in any fancy stuff, for no four of them have played together more than one game this year.

BACKFIELD UPSET.

The line men will do their duty and they are fully able to take care of themselves, but the backfield men are the scoring machine and right there the California team is a bit upset right now. Coach Smith had hoped to start Don Nichols and work him at least part of the game tomorrow, but Don's sore ankle is still full of dark, red pain, and Andy does not care to take a chance with him.

When asked who would man his backfield, Andy said, "Toomey is sure to start and Erb will play quarter, the others are uncertain. I may have to use Morrison as a halfback and Nisbet at full, but if Nisbet's toe is too sore for him to kick, Morrison will have to play fullback and Bell will play the other half."

There are two games that California simply must win, according to Andy Smith. They are the University of Southern California and Stanford games. He has no fear but that his men will win both of them, but he is not so sure about this one.

A REAL TALK.

Until this game Andy has not given his boys a before-the-battle talk. He will rouse them tomorrow before they go on the field, and as Andy really feels there is some doubt about the outcome, he will put a lot of feeling in his remarks. He sent them against St. Mary's, Nevada, the Olympic Club, the Pacific Fleet and Oregon with but few plays and his best wishes. They brought home the bacon for him.

But he is going to give the boys one of his old-time fight talks before this game and send them in there on the bit. Mentally the California gladiators are keen as mustard. Physically the backfield men are far from fit. Like the maneuvers of a fleet the speed of the whole team is regulated by the slowest man, and as some of the boys are limping badly they are bound to slow down the whole action.

Both sides want a fast, dry field. The weather today was perfect, and both teams worked out on the sawdust-covered field. If the weather is as good tomorrow, the field should be in pretty fair shape, but at no time can it be made as fast as turf.

A lot of hate has been worked up among the Washington State College bunch over the story sent out that Andy Smith had protested Moran, Jenne and Sax. The fact that Andy did nothing of the kind makes no difference while the tails are being lashed and the growls are being growled. So far as Andy Smith is concerned, Gus Welch, the coach at Washington State, and J. Fred Bohler, the physical director, can get into the line-up tomorrow.

SWITCHES MEN.

Gus Welch has switched his backfield around and will work McIvor, a veteran halfback, at quarter, instead of either Sax or Skadan. The two latter will be kept in reserve. Washington State has two sets of backs and they will all be used. California will be lucky to put in four men who are free enough from injuries to go the route.

Jenne is just as good a kicker as either Morrison or Nisbet. He was hurt last year and could not play and Washington State was badly handicapped as a result. He is right this time and his punting is expected to cut quite a figure.

The game will be played to a capacity house. It has been figured out here that the winner of today's game will have a fine chance to win the conference championship, so the battle is being billed as one of those "croocial" affairs.

California should win, but it will not be by a 49-0 score such as last year.

Washington State is out to wipe out that defeat, and is expected to make its biggest effort of the year tomorrow. If they down the Bears they will know they have been in a battle, for that team, even if not at full strength, will take quite a lot of beating.

MONROVIA TROUNCES COVINA PIGSKINNERS.

[EXCLUSIVE DISPATCH.]

MONROVIA, Oct. 28.—Monrovia gave Covina a gentle trouncing under a summer sun this afternoon by scoring a pair of touchdowns and a goal in the first quarter. Lack of condition is declared responsible for Monrovia's failure to annex tre half-dozen touchdowns they wanted. The 13-to-0 sign tacked up after the first few minutes of play stayed on the board until the final blast.

Monrovia.		Covina.
Jessup	L.E.	Lefler
Bender	L.T.	Hoogendyke
Bortolis	L.G.	Kamisky
Offenmeyer	C.	Daughtry
Miller	R.G.	Weden
Anderson	R.T.	McHank
Quinn	R.E.	Dudderar
Colby	Q.	Mackintosh
T. Shaw	L.H.	Mowry
R. Shaw	R.H.	Wheeler
Brunson	F.B.	Botts

Substitutes: Monrovia, Childers for Anderson, Wheeler for Quinner, Bliss for Brunson, Quinner for Bliss, Curtis, Wine for Botts, Boots for Wine, Cloyes for Dudderar.

Officials: B. and H. Kirkpatrick of L. A. High.

OHIO STATE IDLE TODAY.

But Three or Four Undefeated Middle West Conference Elevens Get Into Action.

BY WALTER ECKERSALL.
[EXCLUSIVE DISPATCH.]

CHICAGO, Oct. 28.—Featured by the homecoming game at Madison between Wisconsin and Minnesota, three of the four undefeated western conference football elevens will go into action tomorrow, while Ohio State will rest in preparation for the all important contest with Chicago a week from tomorrow on Stagg Field.

While all indications point to a Badger victory at Madison, Coach Richards's eleven will have to play an advanced brand of football at all times. Dope favors Wisconsin by a wide margin, but in former years Minnesota has risen to the occasion and won from its old rival with inferior elevens. The Badgers have been brought along in a pleasing manner this year, and if they leap today's hurdle they will be in a position to lay claim to the title for the first time since 1912.

Iowa should not experience much trouble winning from Purdue. The Boilermakers, outside their showing against Chicago, have not done anything to warrant a victory over the strong Hawkeyes. Coach Dietz has not sent his men into action since the Notre Dame game, but a number have been injured in scrimmage. Michigan and Illinois, which have been eliminated from championship consideration, will meet in their annual contest at Urbana. The Wolverines were beaten by Ohio State a week ago, but the downstaters lost to Iowa and Wisconsin. In former years when these teams met a great struggle resulted, and the same should be true of tomorrow's contest.

Local interest will center around the intersectional clash between Chicago and Colorado on Stagg Field. Hundreds of gridiron fans will turn out to get a glimpse of the team which defeated Princeton a week ago and draw conclusions as to the result of the game a week from tomorrow between Chicago and Ohio State. Unless indications go astray the Maroons have a better varsity than last year, but this cannot be proved by the games played thus far. Big scores were run up which means weak opposition.

QUAIL SEASON ON TUESDAY.

Prospects Are Good for Full Bags in This District; Plenty Birds in San Fernando Valley.

BY FRANCIS D. DYAS,
Manager B. H. Dyas Company.

In just a few days now, in fact, next Tuesday, November 1, quail season will be opened in this district. With the practice of shooting on the wing that hunters have had so far this season with ducks there out to be some good shooting displayed on the opening day with its reward of full bags. Indications in the Southland's best quail districts lead me to believe that this season will be a very successful one for the knights of the double barrel.

Hunters going out in the San Fernando Valley in the brush-covered hills between San Fernando and Saugus will find plenty of birds to shoot at. Large coveys will also be found in Roquet, Dry and Mint canyons as well as the Elizabeth Lake district. These places seem to me to offer more than ordinary shooting possibilities.

The Foothill Boulevard crosses several washes that house a good number of quail, namely the San Gabriel, San Antonio, and the Cucamonga. East of Highlands the Santa Ana Wash will attract scores of hunters as many quail have been seen feeding in this district. Outdoor Franklin, who drives the Buick information car, tells me that the Good Hope mine country in the Gavilan Hills offers plenty of good shooting this year. To reach this country take the road to Perris via Riverside. Continuing on this road through Elsinore, Murrietta, Temecula and Warner's Hot Springs you find yourself in excellent quail country.

Many hunters will head their machines for the Imperial Valley, where prospects for a banner quail season are exceptionally bright, while others will confine their hunting efforts to the district around Bonsall and Fallbrook, which country may be reached by taking the coast route leading to San Diego.

Huggins is to Lead Yankees Next Season.

[EXCLUSIVE DISPATCH.]

NEW YORK, Oct. 28.—Miller Huggins will again manage the New York Yankees in 1922.

This, despite the efforts of "Huggins haters" to have the little leader thrown out after he won the first American League pennant for a Manhattan team. Those who have been working night and day to "dispose" of Huggins were nonplussed when they learned that their favorite "candidate" for the job, Eddie Collins, star second baseman of the Chicago White Sox, had made the unqualified statement that he had not been signed to succeed Huggins.

This morning Ed V. Barrow, business manager of the Yanks, who was named by several of the anti-Hugginites, to succeed the Yank leader, declared Huggins would be retained.

Messrs. Ruppert and Huston, owners of the club, issued a statement in which they pointed out that every successful manager deserved another chance.

POMONA HIGH IS WINNER.

[EXCLUSIVE DISPATCH.]

POMONA, Oct. 28.—Coach Malcolm Smith's Redlands High School pigskinners received the surprise of their young lives when Coach Van Cleave's Pomona High eleven handed them the zero end of a 13-to-0 score on the local field this afternoon. It was a regular Citrus Belt League game.

Pomona's victory today upset all dope in the citrus belt. Pomona was beaten by San Bernardino and Riverside, and Redlands won over both these teams by easy margins.

Pomona presented an entirely changed team today. The mentors during the past week worked miracles with the Cards and their actions today proved it.

The first half was a seesaw affair, ending with the ball on the Pomona 8-yard line after a short series of bucks and snappy forwards by the Blue and White. With the opening of the third quarter, however, Pomona took a complete change and carried the ball into Redlands' territory, working down to the 20-yard line. Following an end run by Covington, and a short buck through left tackle by Bryan, Covington bucked the oval over. Morgan missed goal. The whistle blew with Pomona in possession on their own 40-yard line.

It was then that the Pomona backs showed their true merit. A steady procession of bucks by Covington, Bryan and Hill, finally sent Bryan sprawling over the line. Baugh kicked the goal. Pomona kicked off, Redlands returning with a punt. Pomona again started a march down the field which ended on the Redlands 12-yard line, when the final whistle blew.

Jackson was the only Redlands man who was able to make a stand against the Cards today. He intercepted several forward passes and was a whiz on carrying the ball but his support was miserable.

The line-up:

Pomona.		Redlands.
Cornell	L.E.R.	Thompson
Curran	L.T.R.	Brown
Smith	L.G.R.	Jorg
Morgan	C.	Figueroda
Fellering	R.G.L.	Sutz
Hudson	R.T.L.	Gist
Cooper	R.E.L.	Moore
Baugh	Q.	Shortreed
Covington	L.H.R.	Neeley
Bryan	R.H.L.	Jackson
Tuttle	F.	Mytch

Score by quarters:

	1	2	3	4	T.
Pomona	0	0	6	7	—13
Redlands	0	0	0	0	— 0

Touchdowns, Covington, Bryan; goals from touchdowns, Baugh. Referee, Schott, Claremont; umpire, Wilson, Pomona; head linesman, Hunt, Los Angeles.

EYE ON BEE FRANCHISE.

Despite the opposition of Charley Graham and others to transferring the Salt Lake club to some California town next season, San Diego and Fresno are both preparing to make bids for the franchise.

"Looks like there might be something doing," said Ed R. Maier, after reading where a San Diego capitalist had purchased ground on which to build a ball park. "They hardly would take such steps unless they had some sort of understanding with the league."

And yet Maier, as a director of the league, certainly would know if such an understanding exists.

"Either San Diego or Fresno probably would support a team as well as Salt Lake, the weather would be more dependable and it would mean a big reduction in traveling expenses," said Maier, in conclusion.

FRIARS AGAIN FLAT WHEELED.

Vernon Hangs It on Them for Quartet Straight.

Visitors Play a Very Wobbly Game in Field.

Kingdon Features With Biff for a Home Run.

BY HARRY A. WILLIAMS.

Missions again flat-wheeled along like a creaky caretta dragged by a pair of flea-bitten oxen, and Vernon made it four straight for the series, 8 to 2.

The visitors fielded like a batting average, meaning around the .300 mark, and booted the ball in a way to bring the blush of shame to the battle-scarred cheek of our gridiron gladiators. They were never in the running after the fourth, when the Tigers put across four, two of which came in on a homer by Wes Kingdon.

ONE IN FIRST.

Vernon counted one in the first, and Heilman's hit, tied the count in the third, a wild throw by Cooper letting another across in the same round, and enabling the Friars to view the proceedings from the front for the first and last time.

The turn came at the start of the fourth, when Tony Faeth, on the pay roll of an inherent enemy, passed Knight. Sawyer bunted to Faeth, who tried to force Knight at second. But Tony, before making the toss, wound up as though pitching to the batter, and then heaved wild, putting Knight on third. Jack was squeezed across by Mitze, who was safe when Heilman dropped Siglin's throw. Kingdon then knocked a homer, which was over the ornate cupola of Cooper, who was camping close in.

FRESH BATCH.

A fresh batch of errors and Knight's double produced another mess of runs in the seventh.

Heilman put on rather a foxy play in the ninth. Bases full, one out and Mitze on third, Harry made rather a difficult catch of Wolfer's foul. He then tossed the ball careless-like to Faeth in the box, but was watching Mitze out of the corner of his weather eye. When Honus made the anticipated break for the plate, Heilman barked sharply at Faeth, and Tony tossed to catcher, getting the runner.

Pete Compton and Claude Cooper, both specialized in picking tall flies out of the hot air with one hand, and gave the bugs a couple of fine October thrills.

The score:

MISSIONS	AB	R	H	O	A	VERNON	AB	R	H	O	A
Compton,cf	4	0	1	1	0	Cooper,ss	4	1	0	1	3
Cooper,ss	4	0	1	1	3	Kingdon,rf	4	1	2	1	0
Franck,rf	4	0	1	1	0	Heilman,lf	4	1	2	1	0
Heilman,lb	4	0	1	11	1	Mitze,3b	4	0	0	1	2
Siglin,2b	4	0	0	2	3	Knight,2b	3	1	0	2	3
Miller,c	4	0	0	5	0	Sawyer,rf	1	0	0	0	0
Cooper,p	4	0	0	0	3	Wolfer,c	4	0	0	5	0
Coffey,lf	3	0	0	1	0	Kingdon,ss	4	1	1	1	3
Faeth,p	3	0	0	1	2	Arlett,p	0	0	0	1	2
Totals	31	2	3	24	15	Totals	30	4	5	27	13

SCORE BY INNINGS.

	1	2	3	4	5	6	7	8	9	—
Missions	0	0	0	0	0	0	0	2	0	—2
Base hits	1	0	1	0	0	0	0	1	0	—3
Vernon	1	0	0	1	0	2	0	0	x	—4
Base hits	2	0	0	2	0	0	2	1	x	—7

SUMMARY.

Errors—French, Heilman, Andrews, Faeth, 2; Cooper. Home runs—Kingdon. Two-base hits—Heilman, Knight, Kamm, Sawyer. Mitze. Struck out—By Faeth, 2. Base on balls—Off Faeth, 2; off Arlett, 2. Runs responsible for—Faeth, 2; Arlett, 1. Double play—Kingdon to Knight to Heilman. Hit by pitched ball—Sawyer, Wolfer. Time of game—1h. 28m. Umpires—Reardon and Toman.

PIONEERS DOWN THE BULLDOGS.

(Continued from Twelfth Page.)

ferson, Lincoln and Pasadena in the City League scrap, and now have only Hollywood, Manual Arts and Poly to contend with—all teams which have been beaten by opponents trimmed by L. A. High.

Sharp and Downs stuck out in the Pasadena backfield, Downs being the only Crown City lad who could advance the ball consistently, and Sharp was noted for his defensive work, particularly on the interception of forward passes in the last half. Once he took a running dive at the ball just as the pass was about to float into a Pioneer back's hands for a big gain and batted it to the ground.

Los Angeles High has one shift that netted the Pioneers considerable yardage. The forwards shift with the backs, at the latter make a second shift and this fooled Pasadena every time, resulting in a neat gain of 5 yards for offside.

Pasadena's scoring forward pass in the first quarter completely fooled the Los Angeles High defense, set for a smash through the line. Pasadena came into possession of the ball by way of one of the many fumbles in the initial period, the Los Angeles receiver dropping a punt and a Pasadena lad falling on it. Line plunges netted 10 yards and a first down and Los Angeles High figured on some more of the same, but Wright fooled them, dashing down the field and taking Downs's pass on the tips of his fingers, juggling it as he staggered along, but acquiring complete control of the pill before he fell over the goal line.

Sharp made 18 yards through the line in the third quarter and on a reverse pass which wound up in a forward toss to Crane, the latter scampered over for Pasadena's second score.

One of the most spectacular runs of the day was turned in by La Brucherie in the last quarter. He received a punt, was tackled after running in 10 yards and brought to the ground, but rolling over got to his feet and sped down the field for an additional 25 yards. The play was typical of the work of the Los Angeles High backs.

L. A. High.		Pasadena.
Dennis	L.E.R.	Stevens
Saunders	L.T.R.	Daniels
Gaze	L.G.R.	Crane
Whichter	C.	Martin
Whittier	R.G.L.	Bryg
Hollingsworth	R.T.L.	McDonald
Cole	R.E.L.	Chambers
English	Q.B.	Wright
Thompson	L.H.R.	Thorgien
La Brucherie	R.H.L.	Downs
Slevin	F.B.	Sharp

Scoring:

Pasadena	6	0	6	0	—12
Los Angeles	0	12	0	7	—25

Pasadena scoring: Touchdowns, Wright, Crane. Los Angeles High: Thompson, 2; La Brucherie. Goals from touchdowns, Thompson. Substitutions: Pasadena, Nevin for Stevens, Colburn for Thorgien. Officials: Referee, Jack Wells; umpire, Coe; head linesman, Costello.

ASHER LOSES.

[BY A. P. NIGHT WIRE.]

SIOUX CITY (Iowa) Oct. 28.—Earl McArthur of Sioux City was awarded the referee's decision over "Babe" Asher, A.E.F. bantamweight champion at the end of their twenty-round bout here. Asher was floored in the seventh, eighth, sixteenth and eighteenth rounds.

OREGON IS FULL OF CONFIDENCE.

Fighting Aggies on Grounds to Meet Cardinals.

Far Northerners Are After Conference Title.

Stanford to be in the Game With Force Intact.

[EXCLUSIVE DISPATCH.]

SAN FRANCISCO, Oct. 28.—The fighting Oregon Aggies from Corvallis arrived here last night to do battle with Coach Gene Van Gent's Stanford Cardinals on the old Stanford field tomorrow. Coach Rutherford of the Aggies has brought a husky bunch down here for his second conference game and Stanford will have a man's size job on its hands to down the huskies from Oregon.

The Aggies are out after the conference championship. They defeated Washington by a large score last week and as they do not meet California they figure that if they can get by Stanford they can win at least a tie in the conference.

UP TO STANFORD.

So it is up to Stanford to stop them. The Cardinal team will be in the game with full force tomorrow. Ray Doughty, the flashy halfback, is back in the game and will play half with Bob Schlaudemann moving up to quarterback.

Art Milcox and Jack Patrick will make up the rest of the Stanford backfield, the best that Stanford can put on the field. The Cards run much smoother with Schlaudeman at quarter. Bob knows the game, perhaps better than any man on the Stanford team. With Bob in the game at quarter, Stanford is always protected, for little Bid Woodward will step in if anything happens to Schlaudemann. Last week's game brought out the fact that Stanford has some good substitute backs in Reed, Cleveland and Phelps. All these men are ready to battle the Aggies tomorrow.

Dick Pershing will be back in the game at end and Harley Carter will howl 'em over at tackle. Red Betts and Dud De Groot will also be back at their old positions at guard and center, respectively, so Stanford will have probably the strongest team she can possibly get together on the field tomorrow and there will be no excuses if they are beaten by the fighting Aggies.

Coach Rutherford has some great players in Gap Powell, Joe Karsberger, Crowell, Lockey, McKenna, Gill, Stewart, Clarke, Christiansen, McFadden, Loughery and Heyden. It will be a battle, folks, with Stanford endeavoring to win her first conference game, and Oregon trying to make it two straight and a fighting chance at the conference championship.

POLLY SUCCUMBS TO JEFFERSON.

(Continued from Twelfth Page.)

forwards for another touchdown, and proved his kicking toe was not dead when he sent the leather whirling between the uprights.

Polytechnic made their yards thirteen times during the frolic, while Coach Tipton's darkhorse crew was able to make first downs only seven times. Jefferson played on the defensive throughout the game, the only time they became aggressive was immediately after the second half started. Then, by the use of end runs and forward passes, the green-socked eleven placed the ball where Larenets could reach the goal line.

Solomon, Erhardt, Maurice and Stahl, the Mechanics' first-string backfield, played stellar football, while the Blue and Gold linemen opened up sizable holes whenever called upon. Kuch, Parker and Manual Larenets sparkled for the Democrats.

The line-up:

Polytechnic.		Jefferson.
Thomas	L.E.R.	Harris
Moore	L.T.R.	Simmons
Bell	L.G.R.	Hintz
Barton	C.	Taylor
Bartlett	R.G.L.	Clayne
Dorman	R.T.L.	Wilson
Solomon	R.E.L.	Kuch
Maurice (C.)	Q.B.	Karwin
Erhardt	L.H.R.	Larenets (C.)
Stahl	R.H.L.	Rush
Parker	F.B.	Bolitho

Substitutions: For Poly, Anderson for Erhardt, O'Connor for Burman, Earnest for Anderson, Abbott for Clarke, Jr., for Jefferson, Suffell for Clayne, Fraser for Hintz, Temple for Suffell, Suffell for Kuch, Tompkins for Larenets, 2; Stahl, Solomon, Goals from touchdowns, Larenets, 2; Stahl, Solomon. Goals from fields, Stahl.

Score by quarters:

	1	2	3	4	
Polytechnic	0	6	7	0	—13
Jefferson	0	0	0	14	—14

Officials: Price, referee; Lee, umpire; Leonard, head linesman.

Young France Gets Decision Over McCann.

Young France sprang a surprise party at the Hollywood Legion boxing arena last night when he was given the decision over Billy McCann in their four-round scrap. The mixup between these two lads was rather slow and poor and while France was awarded the verdict it was a very close affair.

Joe Brown also surprised the big crowd present by defeating Young Papke in the semi-wind-up. It appeared as if Papke didn't put up his usual whirlwind fight. Brown, however, was at his best and had the shade throughout.

The other bouts resulted as follows:

Muff Bronson was too good for Frankie Oldrich; Bobby Allen defeated Jimmy Marcus; Teddy Silva hung it on Johnny Adams; Eddie Benny beat Johnny Woodruff and Sailor Lussier had the better of Digger Higgins.

VAN NUYS TRAMPLE LANCASTER ATHLETES.

In a game played at Van Nuys yesterday afternoon the Lancaster High eleven lost to the Van Nuys squad, 34 to 0. The speed of the victors, together with perfect teamwork, was too much for the Lancaster lads. The line-up:

Lancaster.		Van Nuys.
Hubbard	L.E.R.	Neilsen-1
Wilson	L.T.R.	Ryan
Bell	L.G.R.	Ragle
Finch	C.	Gessler
Gates	R.G.L.	Lawrence
Blanchard	R.T.L.	Lo Sasso
Hamilton	R.E.L.	Whitnah
Fidler	L.H.R.	Mathieson
Hayes	R.H.L.	Martin
Bolitho	F.B.	Gibson-Kibbe

ALHAMBRA LOSES TO FRANKLIN ELEVEN.

Coach Daurerghty's pigskinners, representing Franklin High, hung the crepe on Alhambra yesterday afternoon on the latter's gridiron, 19 to 6. The Franklin team is now tied with Monrovia for the leadership of the Central League.

Turner, by a brace of field goals and a touchdown, contributed largely to Alhambra's defeat. The line-up:

Franklin.		Alhambra.
Godard	L.E.R.	Walsh
Corbett	L.T.R.	Cole
Hall	L.G.R.	Riddell
McNeil	C.	Campbell
Ballentine	R.G.L.	Bell
Hawkins	R.T.L.	Fiddler
Peacock	R.E.L.	Coffrey
Bridges	Q.B.	Turner
Lee	L.H.R.	Hall
Lee	R.H.L.	Tripp
Gerlach	F.B.	Bennett

NAILING A LIE

From the San Francisco Chronicle, Sept. 25, 1921.

WILD RUMORS ABOUT CADILLAC MOTOR FALSE

THE arrival of the new 61 Cadillac clears up another of those wild and unfounded rumors that gain circulation.

During the past few months, whether spread by malicious or irresponsible people, a rumor has gone around regarding changes in the Cadillac motor. One report was that the cylinders were to be all in a row and another that the motor was to be changed entirely. Both of these are proved absolutely false by the new model. The Cadillac engine is the same motor that has won fame for this car since its start in the fall of 1914.

There have been changes and refinements, but every Cadillac patent that was in effect then is in effect now, in addition to the improvements that have been made. Reports that the Cadillac company lost so much as one patent are false.

"The penalty of leadership," was the way Don Lee dismissed the subject.

ity League Race.
POLY SUCCUMBS TO JEFFERSON
Democrats' Dark Horse Fl... Wins, 14 to 13.
Lareneta is a Big Factor ...

PLANT .. EXHIBIT .. ATTRACTS .. MANY.

Manager Expects Attendance of Fifty Thousand Tomorrow.

The "Bridal Party" at California Flower Show.
Left to right they are: Miss Verle Vacher, bridesmaid; Miss Evelyn Winans, bride, and Miss Virginia Mae Wright, flower girl, surrounded by bridal bouquets and flower baskets.

WITH but two more days to run, the California Flower Show and Horticultural Exhibition, which has been drawing big crowds all week, is expected to break all attendance records today and tomorrow. Manager Renfrow expects 50,000 visitors on Sunday. The show will be open from 10 a.m. to 10:30 p.m.

Yesterday 11,000 visitors were treated to an unusual sight. The entire main tent had been refilled with fresh cut flowers, and hundreds of vases accommodate bouquets which appear to be still damp with the dew of the early morn. Most of the posies are field roses.

The sunken gardens filled with multitudes of blossoms are declared by expert florists to be finer than anything seen at the San Francisco fair. The effect at night, when the gardens are illuminated, and the electrical fountain is spraying its rainbow mists skyward, baffles description.

Unusual interest is being manifested in the Finken exhibit of espaliers, apples, plums, peaches and other fruits. Although the art is an old one in Europe, it is a comparatively new one here.

The avocado show in connection with the flower exhibit is drawing big crowds. Several avocado nurserymen are demonstrating their fruits by passing out samples to the curious public. A. R. Rideout of Whittier is showing a revival of an old variety called the "Prince," which grows to a weight of two pounds, and has a remarkably small seed. According to Mr. Rideout there is only a part of one mature tree of this type left in Southern California. Several avocado experts express the opinion that it is one of the coming varieties. At the avocado show several bunches of bananas grown in this county are being shown. They are quite well developed, but are not ripe.

Nurserymen who are helping to stage the big flower show assert that it is a success not only from the standpoint of attendance and gate receipts, but from the standpoint of awakening interest in landscape gardening and the planting of more and better nursery stock. There is unusual interest in plants and shrubbery just now, the nursery men say, on account of the great amount of home building that had been done during the last two years.

Back From Camp.

"Yes, sir; five feet from tip to tip."

"What are you bragging about now—fish or antlers?"—(Louisville Courier-Journal.

TROUBLES OF A TRANSFER MAN

Health of Pomona Man Had Been Failing For Months.

Childers Says He Could Hardly Drag Himself Around.

Takes Mother's Advice and Is Now in Splendid Health.

"Tanlac has made a new man out of me and I'm strong for it," said E. K. Childers, 163 Texas St., Pomona, Cal., popular agent for the Los Angeles Transfer Company.

"It certainly is surprising that a little medicine could do what Tanlac did for me. When I began taking it I was so weak I could hardly drag myself around, and my health had been steadily failing for months as a result of a severe attack of the 'flu.' I fell off until I was little more than skin and bones and was so nervous my hand shook like a man with the palsy.

"I took Tanlac on the advice of my mother, and it is the simple truth when I say that the medicine acted almost like magic. I have gained twenty pounds in weight and I am in the pink of condition now. I can eat, sleep and work better than I have in years."

Tanlac is sold in Los Angeles by the Owl Drug Co. and by leading druggists everywhere.—[Advertisement.

MUSIC STRIKE CHARGES MADE.

(Continued from First Page.)

had been operating on the open-shop principle for more than a year and the Clune house has had no orchestra for more than a week. The situation at the Majestic was considered a mistake by the theater managers and Manager Corper said he will see that it is cleared up and his house lined up squarely with the owners.

Musicians continue to apply for positions at the local theaters and it was reported yesterday that a large number of union members had signified their willingness to return to their posts under the open-shop conditions. It was believed yesterday by the managers that full orchestras will be rehearsed and playing within the next few days.

THEATER STATEMENT.

A statement prepared by Secretary Woodward outlining the position of the theater owners is in part as follows:

"This association has had a contract with the musicians' union for the furnishing of orchestras and organists in the thirty-five downtown theaters. The contract expired on the 4th inst.

"The union completely ignored our request for a meeting between our committees. Apparently it was their intention to try and compel the theaters to accede to any demands that they might wish to put through.

"Then this association sent a letter to the musicians' union stating that, beginning with the 4th inst. (the date of expiration of the existing contract) all musicians who wished to work in the theaters must accept a 10 per cent reduction in salary and work under the regulations of the theaters instead of the new rules demanded by the union. There was no desire on the part of the theaters to debar union men from working, but because of the exhorbitant and arbitrary demands of the union the theaters were compelled to express a determination to retain the right to conduct their own theaters as business necessities should dictate.

PRESENT SITUATION.

"The situation at present is that ample music of the desired quality has been easily obtained by the theaters to take the places of the striking union men, and there is no reason in the world why those who expressed dissatisfaction may not go elsewhere and obtain employment under conditions that suit them.

"Officials of the local musicians' union state that there are approximately 2800 members in this city. The theaters have been employing about 250 of them. The theaters furnish about 90 per cent of the all-year-round jobs in the city. A fact that must not be lost sight of is that the Los Angeles theaters offer fifty-two weeks' work per year. Apparently there are about 1700 belonging to the union who do not have steady work, therefore, when the theater musicians wish to deal with the theaters on an equitable basis it is quite generally understood that the big majority who do not work in the theaters outvote them every time.

"If the theaters were dealing directly with the musicians whom they employ there would be no serious disagreements or arguments, but the theater musicians are apparently sacrificed to the ambitions of their officials and the uncertain and barometric temper of the unemployed majority in their organization."

HELD AS SWINDLERS.

Four Suspected as Coin Matchers Are Nabbed by Officers.

Charged with being swindlers, Horace B. Lynch, J. J. Knox, William W. Quim and John Q. Kane were taken into custody near Central avenue and Industrial street late yesterday afternoon by Police Detective "Dinty" Moore and Southern Pacific Agent McInerney. The prisoners, the arresting officers declare, are suspected of being the four men who have been engaging persons in a coin-matching game at the railroad depot and then swindling them. All the prisoners deny the charges placed against them.

THOUSANDS DISMISSED.

Economic Reasons Force Industrial Concerns to Remove Employees.

Economic reasons caused the dismissal from ninety-seven Los Angeles industrial establishments of 3077 workers between September, 1920, and September, 1921, according to a report by State Labor Commissioner McLaughlin made public yesterday at San Francisco. Of those discharged only six were women. The report also showed that Los Angeles department stores employ 34 per cent women, while San Francisco department stores employ 71 per cent women.

LOWER BAIL REFUSED.

A dispatch from Omaha last night said Charles O. Wohlberg and Jacob Masse, arrested here, were seeking bond to permit their return to Los Angeles. They were indicted in the Nebraska city on a charge of embezzlement of $100,000 from the Missouri Valley Loan Company. A request that their bail be lowered from $10,000 was refused by the State, said the dispatch.

TOO WEAK TO WORK

Lydia E. Pinkham's Vegetable Compound Restored Mrs. Quinly's Health. Now She Does Her Housework

Shelbyville, Mo.—"I was only able to do light housework because for months my periods were excessive. I had seen your medicine extensively advertised and thought I would give it a fair trial. I took about eight boxes of Lydia E. Pinkham's Vegetable Compound Tablets according to directions and I feel like a different woman. I have not taken any medicine during the past three months and I believe my ailment is cured. I am now able to do all my housework and attend to my poultry and garden. If you feel that my testimonial will benefit anyone you are welcome to use it in your advertisements."—Mrs. L. D. QUINLY, R. F. D. No. 2, Shelbyville, Mo.

Lydia E. Pinkham's Vegetable Compound makes women strong, healthy and able to bear their burdens and overcome those ills to which they are subject.

Write Lydia E. Pinkham Medicine Co., (confidential), Lynn, Mass.

Can You Hear?

If you can and know someone who cannot ask them to try the

VACTUPHONE

(The New Hearing Device)

The Vactuphone is a scientific instrument employing the Vacuum Tube Amplifier, which made the wireless telephone possible. It is the invention of Earl C. Hanson of Los Angeles.

Call for a Demonstration.

Write for Descriptive Matter

VACTUPHONE SALES AGENCY

518-519 Delta Building

Hamburger's

ESTABLISHED 1881

Store for Men

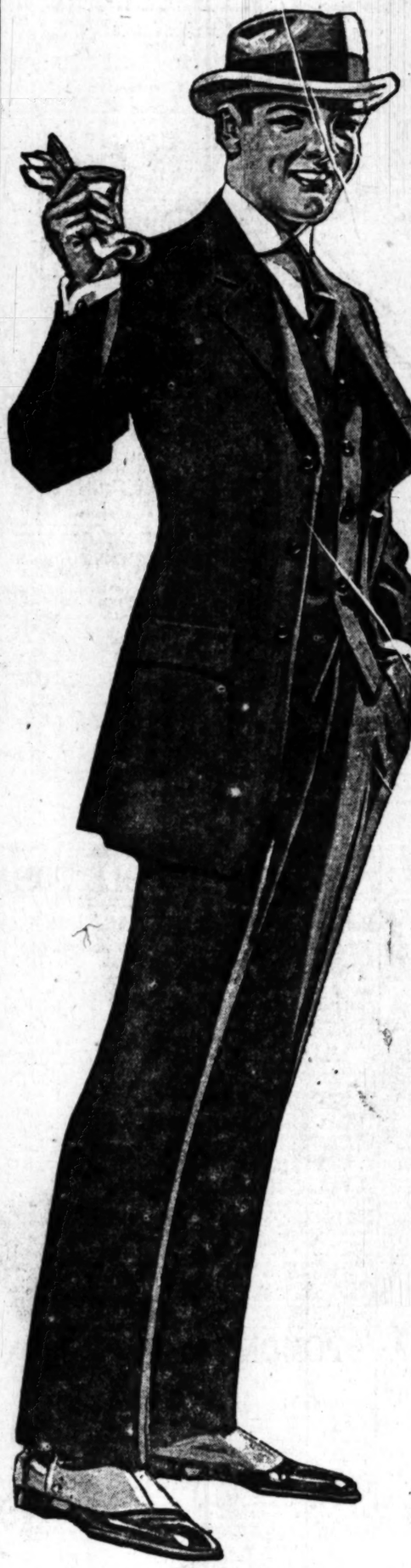

SUITS— OVERCOATS

35.00 40.00

Styles, patterns and sizes for both men and young men.

Suits and overcoats sold at such close profit it's worth talking about! It's the "buy" we're proud of, rather than the profit.

Youths' First "Longies" 25.00

Not boyish suits made with "long pants"---but suits carefully tailored to conform in the minutest respect to the demands of a youth's growing athletic figure.

Splendid assortment of styles and fabrics. Sizes 14 to 20 years.

Today's Good News Particularly Concerns:

A Price of 5.85

—that buys best quality pure Silk Shirts today—reduced from 7.50 and 8.50

Heavy weight silk broadcloths, satin striped jerseys and satin striped crepe silk shirts---all distinguished by originality of pattern.

Also white silk shirts---excellence throughout ---successfully meeting the demands of personal and gift needs at a very decided economy. See them and you'll be interested without doubt. Sizes 14 to 17.

Men's Fall Madras Shirts 1.95

Here again Hamburger's "specifications" bring you a better shirt for less money! All the best of the new striped effects. Colors absolutely laundry-proof. Full cut, with soft double turn-back cuffs. Sizes 14 to 17.

Domet Flannel Pajamas, 1.95

Guaranteed without hesitation for value, quality and durability. Trousers cut good and full; coats in the popular military style.

Others a Little Finer Grade, 2.35

Wool Shirts and Drawers, 1.75

Genuine "Winsted" make wool shirts and drawers in Fall and Winter weights—1.75 per garment. Shirts 34 to 48; drawers 30 to 48. The popularity of the make tells its quality-story.

Wool Mixed Union Suits, 3.50

Richmond and Stuttgarter makes—in silver and natural gray wool mixed—just rightly mixed for most men. Perfect fitting, closed crotch—you know the kinds by the names! Sizes 36 to 46.

Brogues and English Lasts, 7.50

A new lot just in—same high quality that has created so much favorable comment this season! Brown calfskin—excellent shoes for California wear. All sizes for men and young men.

Hamburger's Store for Men—Main Floor—Today

Store Open All Day Saturday